

♩ = 64

Viola da gamba

Violins

Viola

Concert Snare Drum

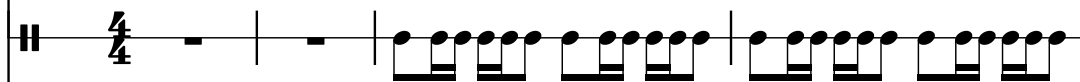

Acoustic Guitar

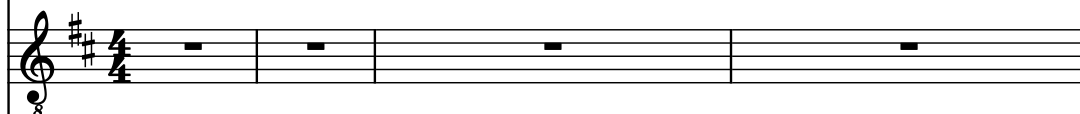

Concert Snare Drum

Fretless Electric Bass

Violoncellos

Electric Guitar

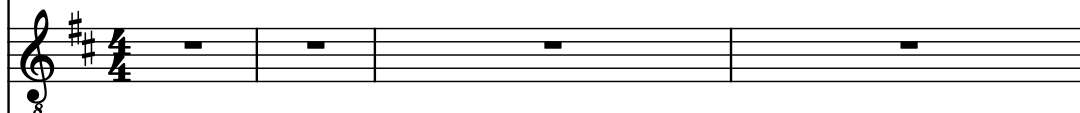

Square Synthesizer

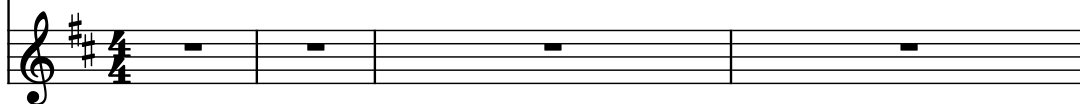

Vla. d. g.

Vlins.

Vla.

Con. Sn.

Guit.

Con. Sn.

Frtl. El. B.

Vcs.

El. Guit.

Synth.

8

8

Vla. d. g.

Vlins.

Vla.

Con. Sn.

Guit.

Con. Sn.

Frtl. El. B.

Vcs.

El. Guit.

Synth.

10

Vla. d. g.

Vlins.

Vla.

Con. Sn.

Guit.

Con. Sn.

Frtl. El. B.

Vcs.

El. Guit.

Synth.

12

Vla. d. g.

Vlins.

Vla.

Con. Sn.

Guit.

Con. Sn.

Frtl. El. B.

Vcs.

El. Guit.

Synth.

13

Vla. d. g.

Vlns.

Vla.

Con. Sn.

Guit.

Con. Sn.

Frtl. El. B.

Vcs.

El. Guit.

Synth.

14

14

Vla. d. g.

Vlins.

Vla.

Con. Sn.

Guit.

Con. Sn.

Frtl. El. B.

Vcs.

El. Guit.

Synth.

16

Vla. d. g.

Vlins.

Vla.

Con. Sn.

Guit.

Con. Sn.

Frtl. El. B.

Vcs.

El. Guit.

Synth.

18

18

Vla. d. g.

Vlins.

Vla.

Con. Sn.

Guit.

Con. Sn.

Frtl. El. B.

Vcs.

El. Guit.

Synth.

20

Vla. d. g.

Vlins.

Vla.

Con. Sn.

Guit.

Con. Sn.

Frtl. El. B.

Vcs.

El. Guit.

Synth.

22

Vla. d. g.

Vlins.

Vla.

Con. Sn.

Guit.

Con. Sn.

Frtl. El. B.

Vcs.

El. Guit.

Synth.

24

Vla. d. g.

Vlins.

Vla.

Con. Sn.

Guit.

Con. Sn.

Frtl. El. B.

Vcs.

El. Guit.

Synth.

26

26

Vla. d. g.

Vlins.

Vla.

Con. Sn.

Guit.

Con. Sn.

Frtl. El. B.

Vcs.

El. Guit.

Synth.

28

Vla. d. g.

Vlins.

Vla.

Con. Sn.

Guit.

Con. Sn.

Frtl. El. B.

Vcs.

El. Guit.

Synth.

30

Vla. d. g.

Vlins.

Vla.

Con. Sn.

Guit.

Con. Sn.

Frtl. El. B.

Vcs.

El. Guit.

Synth.

Vla. d. g.

Vlins.

Vla.

Con. Sn.

Guit.

Con. Sn.

Frtl. El. B.

Vcs.

El. Guit.

Synth.

35

Vla. d. g.

Vlins.

Vla.

Con. Sn.

Guit.

Con. Sn.

Frtl. El. B.

Vcs.

El. Guit.

Synth.

38

Vla. d. g.

Vlins.

Vla.

Con. Sn.

Guit.

Con. Sn.

Frtl. El. B.

Vcs.

El. Guit.

Synth.

40

40

Vla. d. g.

Vlins.

Vla.

Con. Sn.

Guit.

Con. Sn.

Frtl. El. B.

Vcs.

El. Guit.

Synth.

41

Vla. d. g.

Vlins.

Vla.

Con. Sn.

Guit.

Con. Sn.

Frtl. El. B.

Vcs.

El. Guit.

Synth.

Pdf downloaded from www.midicities.com

43

Vla. d. g.

Vlins.

Vla.

Con. Sn.

Guit.

Con. Sn.

Frtl. El. B.

Vcs.

El. Guit.

Synth.

44

Staves and parts shown:

- Vla. d. g.
- Vlins.
- Vla.
- Con. Sn.
- Guit.
- Con. Sn.
- Frtl. El. B.
- Vcs.
- El. Guit.
- Synth.

45

- Vla. d. g.** (Violoncello): Measure 45 has a whole rest. Measure 46 has a half note G2, a quarter note F#2, and a dotted half note E2.
- Vlins.** (Violins): Measure 45 has a whole rest. Measure 46 has a half note G4, a quarter note F#4, and a dotted half note E4.
- Vla.** (Viola): Both measures 45 and 46 have whole rests.
- Con. Sn.** (Contra Snare): Measure 45 has a half note G2, a quarter note F#2, and a dotted half note E2. Measure 46 has a half note G2, a quarter note F#2, and a dotted half note E2.
- Guit.** (Guitar): Both measures 45 and 46 have whole rests.
- Con. Sn.** (Contra Snare): Both measures 45 and 46 have whole rests.
- Frtl. El. B.** (Fretless Electric Bass): Measure 45 has a half note G2, a quarter note F#2, and a dotted half note E2. Measure 46 has a half note G2, a quarter note F#2, and a dotted half note E2.
- Vcs.** (Violoncello): Measure 45 has a whole rest. Measure 46 has a half note G2, a quarter note F#2, and a dotted half note E2.
- El. Guit.** (Electric Guitar): Both measures 45 and 46 have whole rests.
- Synth.** (Synthesizer): Both measures 45 and 46 have whole rests.

46

46

Vla. d. g.

Vlins.

Vla.

Con. Sn.

Guit.

Con. Sn.

Frtl. El. B.

Vcs.

El. Guit.

Synth.

3

48

Vla. d. g.

Vlins.

Vla.

Con. Sn.

Guit.

Con. Sn.

Frtl. El. B.

Vcs.

El. Guit.

Synth.

8

3

50

Vla. d. g.

Vlins.

Vla.

Con. Sn.

Guit.

Con. Sn.

Frtl. El. B.

Vcs.

El. Guit.

Synth.

52

Vla. d. g.

Vlns.

Vla.

Con. Sn.

Guit.

Con. Sn.

Frtl. El. B.

Vcs.

El. Guit.

Synth.

$\text{♩} = 55$

$\text{♩} = 58$

$\text{♩} = 55$

$\text{♩} = 55$

$\text{♩} = 64$

5

3