

♩ = 101

Classical Guitar, Avril Lavigne - I'm With You

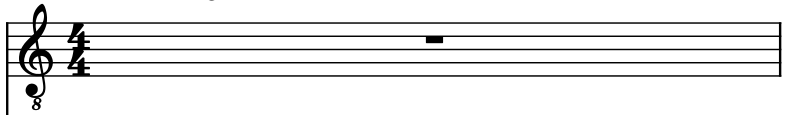

5-str. Electric Bass

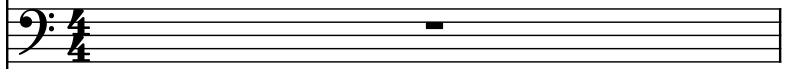

Oud

Alto Saxophone

Tenor Viol

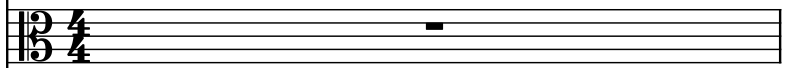

Acoustic Guitar

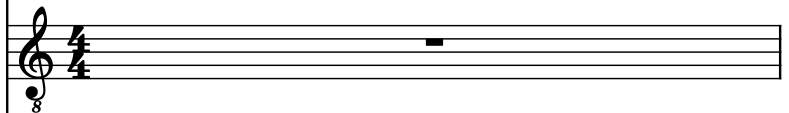

Electric Guitar

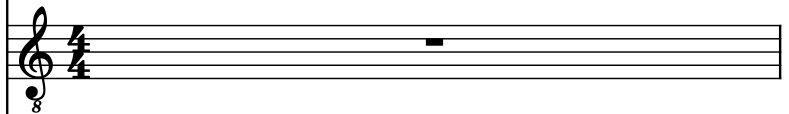

Electric Guitar

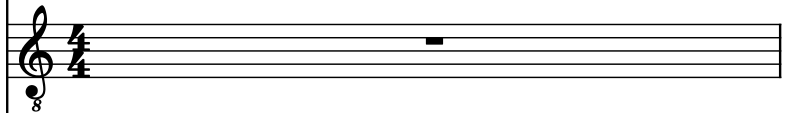

Drumset

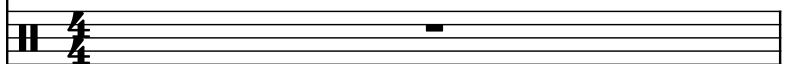

2

Guit.

El. B.

O.

A. Sax.

T. VI.

Guit.

El. Guit.

El. Guit.

D. Set

The musical score for page 2 features the following instruments and parts:

3

Guit.

El. B.

O.

A. Sax.

T. Vl.

Guit.

El. Guit.

El. Guit.

D. Set

The musical score is written for a 9-piece band. The instruments and their parts are as follows:

4

Guit.

El. B.

O.

A. Sax.

T. VI.

Guit.

El. Guit.

El. Guit.

D. Set

The musical score for page 4 features the following instruments and parts:

5

Guit.

El. B.

O.

A. Sax.

T. VI.

Guit.

El. Guit.

El. Guit.

D. Set

The musical score for page 5 is arranged for a large ensemble. The instruments and their parts are as follows:

6

Guit. 

El. B. 

O. 

A. Sax. 

T. Vl. 

Guit. 

El. Guit. 

El. Guit. 

D. Set 

7

Guit. 8

El. B.

O.

A. Sax.

T. VI.

Guit. 8

El. Guit. 8

El. Guit. 8

D. Set

This musical score is for the song "The Sound of Silence" by Simon & Garfunkel. It is arranged for a 12-piece band. The instruments and their parts are as follows:

9

Guit.

El. B.

O.

A. Sax.

T. VI.

Guit.

El. Guit.

El. Guit.

D. Set

I'm

[illegible]

11

Guit. 

El. B. 

O. 

A. Sax. 
wait ing in the dark I

T. VI. 

Guit. 

El. Guit. 

El. Guit. 

D. Set 

12

Guit.

El. B.

O.

A. Sax.

T. Vl.

Guit.

El. Guit.

El. Guit.

D. Set

thought that you'd be here by

13

Guit. 

El. B. 

O. 

A. Sax. 
now There's

T. Vl. 

Guit. 

El. Guit. 

El. Guit. 

D. Set 

14

Guit.

El. B.

O.

A. Sax.

T. Vl.

Guit.

El. Guit.

El. Guit.

D. Set

noth ing but the rain No

3 3 7

8

This musical score is for the song "The Sound of Silence" by Simon & Garfunkel. It is arranged for a band consisting of guitar, electric bass, organ, alto saxophone, tenor violin, and drums. The score is written in G major (one sharp) and 4/4 time. The tempo is marked "Moderato".

The vocal melody is written for the alto saxophone. The lyrics are: "The sound of silence". The melody is a simple, melodic line that is repeated throughout the song.

The guitar part features a complex chord structure and a melodic line that is repeated throughout the song. The electric bass part features a simple bass line that is repeated throughout the song. The organ part features a sustained chord that is repeated throughout the song. The tenor violin part features a sustained chord that is repeated throughout the song. The drums part features a simple drum pattern that is repeated throughout the song.

16

Guit.

El. B.

O.

A. Sax.

T. Vl.

Guit.

El. Guit.

El. Guit.

D. Set

lis ten ing but there's no

Detailed description of the musical score for page 16, measures 16-19:

[illegible]

18

Guit.

El. B.

O.

A. Sax.

T. VI.

Guit.

El. Guit.

El. Guit.

D. Set

Is n't an y one trying to

19

Guit.

El. B.

O.

A. Sax.

find me?

T. Vl.

Guit.

El. Guit.

El. Guit.

D. Set

20

Guit. 

El. B. 

O. 

A. Sax. 
uh Won't some bod y come take me home It's a

T. Vl. 

Guit. 

El. Guit. 

El. Guit. 

D. Set 

22 $\text{♩} = 50$ 7 3

Guit. $\frac{2}{4}$ 8

El. B. $\frac{2}{4}$

O. $\frac{2}{4}$ 3

A. Sax. $\frac{2}{4}$ damn cold

T. Vl. $\frac{2}{4}$

Guit. $\frac{2}{4}$ 8 3

El. Guit. $\frac{2}{4}$ 8

El. Guit. $\frac{2}{4}$ 8 3

D. Set $\frac{2}{4}$ 8 3

23

Guit.

El. B.

O.

A. Sax.

night it's trying to figure

T. Vl.

Guit.

El. Guit.

El. Guit.

D. Set

24

Guit. 7 3

El. B.

O. 3 3

A. Sax.
 out this

T. Vl.

Guit. 3

El. Guit.

El. Guit.

D. Set 3 3

25

Guit.

El. B.

O.

A. Sax.

T. Vl.

Guit.

El. Guit.

El. Guit.

D. Set

life ah, won't you

Detailed description of the musical score: The score is for measures 25 and 26. Measure 25 starts with a guitar solo (marked with an '8' for eighth notes) and a triplet of eighth notes. The organ and alto saxophone also play eighth notes. The alto saxophone has the lyrics 'life' under the first measure. Measure 26 continues the guitar solo and organ part. The alto saxophone has the lyrics 'ah, won't you' under the second measure. The alto saxophone part includes a triplet of eighth notes. The trumpet/violin part has a whole note. The guitar part has a triplet of eighth notes. The electric bass part has a whole note. The double bass part has a triplet of eighth notes.

26

Guit. 7 3

El. B.

O. 3 3 3

A. Sax. 3 3 3

ah take me by the **hand** Take me

T. Vl.

Guit. 3

El. Guit.

El. Guit.

D. Set 3 3 3

Detailed description of the musical score: The score is for measures 26 and 27. Measure 26 starts with a guitar solo (measures 26-27) featuring a triplet of eighth notes. The electric bass plays a single note. The oboe plays a triplet of eighth notes. The alto saxophone plays a triplet of eighth notes with the lyrics 'ah take me by the hand Take me'. The trumpet/violin plays a single note. The electric guitar plays a single note. The drums play a triplet of eighth notes. Measure 27 continues the guitar solo with a triplet of eighth notes. The electric bass plays a single note. The oboe plays a triplet of eighth notes. The alto saxophone plays a triplet of eighth notes. The trumpet/violin plays a single note. The electric guitar plays a single note. The drums play a triplet of eighth notes.

27

Guit.

El. B.

O.

A. Sax.

some where new I dont

T. Vl.

Guit.

El. Guit.

El. Guit.

D. Set

28

Guit. 8 7 3

El. B.

O. 3

A. Sax. 3

know who 3 you are but

T. Vl.

Guit. 8

El. Guit. 8

El. Guit. 8 3 3 3

D. Set

Detailed description of the musical score: The score is for a 7-piece band. Measure 28 begins with a guitar solo (8 measures), followed by a 7-measure section. The oboe and alto saxophone play a triplet of eighth notes. The alto saxophone has lyrics: 'know who 3 you are but'. The trumpet/violin part has a single note. The electric guitar has a single note. The electric guitar and drums play a triplet of eighth notes. The drums play a triplet of eighth notes. The score ends with a 3-measure section.

29

Guit.

El. B.

O.

A. Sax.

T. VI.

Guit.

El. Guit.

El. Guit.

D. Set

I,
I'm with you

31

Guit.

El. B.

O.

A. Sax.

I'm with you

T. VI.

Guit.

El. Guit.

El. Guit.

D. Set

33

Guit.

El. B.

O.

A. Sax.

T. VI.

Guit.

El. Guit.

El. Guit.

D. Set

I'm

34 $\text{♩} = 102$

Guit.

El. B.

O.

A. Sax.

T. Vl.

Guit.

El. Guit.

El. Guit.

D. Set

look ing for a place been

35

Guit.

El. B.

O.

A. Sax.

T. VI.

Guit.

El. Guit.

El. Guit.

D. Set

search ing for a face Is

Detailed description of the musical score: The score is for measures 35 and 36. Measure 35 starts with a guitar chord (F#4, A4, C5) and a bass line. The oboe plays a triplet of eighth notes (F#4, A4, C5). The alto saxophone has a melodic line with lyrics 'search ing for a face Is'. The trumpet VI plays a whole note (F#4). The guitar has a single note (F#4). The electric guitar has a whole note (F#4). The drums play a pattern of eighth notes and rests. Measure 36 continues the melodic lines for the guitar, oboe, and alto saxophone, with the alto saxophone having a triplet of eighth notes (F#4, A4, C5). The trumpet VI plays a whole note (F#4). The guitar has a single note (F#4). The electric guitar has a whole note (F#4). The drums play a pattern of eighth notes and rests.

36

Guit.

El. B.

O.

A. Sax.

T. VI.

Guit.

El. Guit.

El. Guit.

D. Set

an y bod y here I

Detailed description of the musical score: The score is for measures 36 through 39. Measure 36 starts with a guitar part in treble clef with a key signature of two sharps (F# and C#) and a common time signature. It features a triplet of eighth notes. The electric bass part is in bass clef with a common time signature. The oboe part is in treble clef with a key signature of two sharps. The alto saxophone part is in treble clef with a key signature of two sharps and lyrics underneath. The trumpet VI part is in bass clef with a key signature of two sharps. The guitar part in measure 37 is in treble clef with a key signature of two sharps. The electric guitar parts are in treble clef with a key signature of two sharps. The double bass part is in bass clef with a key signature of two sharps. The lyrics 'an y bod y here I' are written under the alto saxophone part. The score includes various musical notations such as triplets, slurs, and accidentals.

37

Guit.

El. B.

O.

A. Sax.

T. VI.

Guit.

El. Guit.

El. Guit.

D. Set

know

cause

Detailed description of the musical score: The score is for measures 37 through 40. Measure 37 starts with a guitar solo featuring a triplet of eighth notes. The oboe part has a triplet of eighth notes. The alto saxophone has a whole note rest. The trumpet VI has a whole note rest. The second guitar has a triplet of eighth notes. The second electric guitar has a whole note rest. The third electric guitar has a triplet of eighth notes. The drums have a triplet of eighth notes. Measure 38 continues the guitar solo with a triplet of eighth notes. The oboe part has a triplet of eighth notes. The alto saxophone has a whole note rest. The trumpet VI has a whole note rest. The second guitar has a triplet of eighth notes. The second electric guitar has a whole note rest. The third electric guitar has a triplet of eighth notes. The drums have a triplet of eighth notes. Measure 39 continues the guitar solo with a triplet of eighth notes. The oboe part has a triplet of eighth notes. The alto saxophone has a whole note rest. The trumpet VI has a whole note rest. The second guitar has a triplet of eighth notes. The second electric guitar has a whole note rest. The third electric guitar has a triplet of eighth notes. The drums have a triplet of eighth notes. Measure 40 continues the guitar solo with a triplet of eighth notes. The oboe part has a triplet of eighth notes. The alto saxophone has a whole note rest. The trumpet VI has a whole note rest. The second guitar has a triplet of eighth notes. The second electric guitar has a whole note rest. The third electric guitar has a triplet of eighth notes. The drums have a triplet of eighth notes.

38

Guit.

El. B.

O.

A. Sax.

T. VI.

Guit.

El. Guit.

El. Guit.

D. Set

not hing's go ing right and

Detailed description of the musical score: The score is for measures 38-41. Measure 38: Guitar (treble clef, key of D major) plays a triplet of eighth notes (D4, E4, F#4) and a quarter note (G4). Electric Bass (bass clef, key of D major) plays a whole note (D2). Oboe (treble clef, key of D major) plays a quarter note (D4), an eighth note (E4), and a quarter note (F#4). Alto Saxophone (treble clef, key of D major) plays a quarter note (D4), an eighth note (E4), and a quarter note (F#4). Trumpet VI (bass clef, key of D major) plays a whole note (D2). Guitar (treble clef, key of D major) plays a whole note (D4). Electric Bass (bass clef, key of D major) plays a whole note (D2). Measure 39: Guitar (treble clef, key of D major) plays a quarter note (D4), an eighth note (E4), and a quarter note (F#4). Electric Bass (bass clef, key of D major) plays a whole note (D2). Oboe (treble clef, key of D major) plays a quarter note (D4), an eighth note (E4), and a quarter note (F#4). Alto Saxophone (treble clef, key of D major) plays a quarter note (D4), an eighth note (E4), and a quarter note (F#4). Trumpet VI (bass clef, key of D major) plays a whole note (D2). Guitar (treble clef, key of D major) plays a whole note (D4). Electric Bass (bass clef, key of D major) plays a whole note (D2). Measure 40: Guitar (treble clef, key of D major) plays a quarter note (D4), an eighth note (E4), and a quarter note (F#4). Electric Bass (bass clef, key of D major) plays a whole note (D2). Oboe (treble clef, key of D major) plays a quarter note (D4), an eighth note (E4), and a quarter note (F#4). Alto Saxophone (treble clef, key of D major) plays a quarter note (D4), an eighth note (E4), and a quarter note (F#4). Trumpet VI (bass clef, key of D major) plays a whole note (D2). Guitar (treble clef, key of D major) plays a whole note (D4). Electric Bass (bass clef, key of D major) plays a whole note (D2). Measure 41: Guitar (treble clef, key of D major) plays a quarter note (D4), an eighth note (E4), and a quarter note (F#4). Electric Bass (bass clef, key of D major) plays a whole note (D2). Oboe (treble clef, key of D major) plays a quarter note (D4), an eighth note (E4), and a quarter note (F#4). Alto Saxophone (treble clef, key of D major) plays a quarter note (D4), an eighth note (E4), and a quarter note (F#4). Trumpet VI (bass clef, key of D major) plays a whole note (D2). Guitar (treble clef, key of D major) plays a whole note (D4). Electric Bass (bass clef, key of D major) plays a whole note (D2).

39

Guit.

El. B.

O.

A. Sax.

T. Vl.

Guit.

El. Guit.

El. Guit.

D. Set

ev ery thing's a mess and

Detailed description of the musical score: The score is for measures 39 and 40. Measure 39 starts with a guitar chord (F#4, C#5, G#4, F#4) and a bass line (F#2, C#3, G#2, F#2). The oboe plays a triplet of eighth notes (F#4, C#5, G#4) followed by a quarter note (F#4). The alto saxophone plays a triplet of eighth notes (F#4, C#5, G#4) followed by a quarter note (F#4). The trumpet/violin part has a whole note (F#4). The guitar part has a whole note (F#4). The electric bass part has a whole note (F#2). The double bass part has a whole note (F#2). Measure 40 continues the patterns. The alto saxophone has lyrics: 'ev ery thing's a mess and'. The score includes various musical notations such as triplets, slurs, and dynamic markings.

40

Guit.

El. B.

O.

A. Sax.

T. VI.

Guit.

El. Guit.

El. Guit.

D. Set

no one likes to be a

The instruments and their parts are:

- Guit.**: Guitar, featuring a melodic line with triplets and a final triplet in measure 41.
- El. B.**: Electric Bass, providing a steady rhythmic accompaniment.
- O.**: Oboe, playing a melodic line with triplets and a final triplet in measure 41.
- A. Sax.**: Alto Saxophone, playing a melodic line with triplets and a final triplet in measure 41.
- T. VI.**: Violin, playing a melodic line with triplets and a final triplet in measure 41.
- Guit.**: Guitar, playing a melodic line with triplets and a final triplet in measure 41.
- El. Guit.**: Electric Guitar, playing a melodic line with triplets and a final triplet in measure 41.
- El. Guit.**: Electric Guitar, playing a melodic line with triplets and a final triplet in measure 41.
- D. Set**: Double Bass, playing a melodic line with triplets and a final triplet in measure 41.

42

Guit.

El. B.

O.

A. Sax.

T. VI.

Guit.

El. Guit.

El. Guit.

D. Set

Is n't an y one trying to

43

Guit.

El. B.

O.

A. Sax.

T. VI.

Guit.

El. Guit.

El. Guit.

D. Set

find me?

44

Guit.

El. B.

O.

A. Sax.

Won't some bod y come take me

T. Vl.

Guit.

El. Guit.

El. Guit.

D. Set

45

♩ = 50 7 3

Guit.

El. B.

O.

A. Sax.

home It's a damn cold

T. VI.

Guit.

El. Guit.

El. Guit.

D. Set

47

Guit.

El. B.

O.

A. Sax.

night it's trying to figure

T. VI.

Guit.

El. Guit.

El. Guit.

D. Set

Detailed description of the musical score for page 43, measures 47-50:

- Measure 47:**
 - Guit.**: Treble clef, key signature of one sharp (F#). Starts with a triplet of eighth notes (F#, A, C#) followed by a quarter note (F#) and a quarter rest.
 - El. B.**: Bass clef, starts with a half note (F#) and a half rest.
 - O.**: Treble clef, key signature of one sharp. Starts with a triplet of eighth notes (F#, A, C#) followed by a quarter note (F#) and a quarter rest.
 - A. Sax.**: Treble clef, key signature of one sharp. Starts with a half note (F#) and a half rest.
 - T. VI.**: Treble clef, key signature of one sharp. Starts with a half note (F#) and a half rest.
 - El. Guit.**: Treble clef, key signature of one sharp. Starts with a half note (F#) and a half rest.
 - El. Guit.**: Treble clef, key signature of one sharp. Starts with a triplet of eighth notes (F#, A, C#) followed by a quarter note (F#) and a quarter rest.
 - D. Set**: Drum set notation, starts with a triplet of eighth notes (F#, A, C#) followed by a quarter note (F#) and a quarter rest.
- Measure 48:**
 - Guit.**: Treble clef, key signature of one sharp. Starts with a triplet of eighth notes (F#, A, C#) followed by a quarter note (F#) and a quarter rest.
 - El. B.**: Bass clef, starts with a half note (F#) and a half rest.
 - O.**: Treble clef, key signature of one sharp. Starts with a triplet of eighth notes (F#, A, C#) followed by a quarter note (F#) and a quarter rest.
 - A. Sax.**: Treble clef, key signature of one sharp. Starts with a half note (F#) and a half rest.
 - T. VI.**: Treble clef, key signature of one sharp. Starts with a half note (F#) and a half rest.
 - El. Guit.**: Treble clef, key signature of one sharp. Starts with a half note (F#) and a half rest.
 - El. Guit.**: Treble clef, key signature of one sharp. Starts with a triplet of eighth notes (F#, A, C#) followed by a quarter note (F#) and a quarter rest.
 - D. Set**: Drum set notation, starts with a triplet of eighth notes (F#, A, C#) followed by a quarter note (F#) and a quarter rest.
- Measure 49:**
 - Guit.**: Treble clef, key signature of one sharp. Starts with a triplet of eighth notes (F#, A, C#) followed by a quarter note (F#) and a quarter rest.
 - El. B.**: Bass clef, starts with a half note (F#) and a half rest.
 - O.**: Treble clef, key signature of one sharp. Starts with a triplet of eighth notes (F#, A, C#) followed by a quarter note (F#) and a quarter rest.
 - A. Sax.**: Treble clef, key signature of one sharp. Starts with a half note (F#) and a half rest.
 - T. VI.**: Treble clef, key signature of one sharp. Starts with a half note (F#) and a half rest.
 - El. Guit.**: Treble clef, key signature of one sharp. Starts with a half note (F#) and a half rest.
 - El. Guit.**: Treble clef, key signature of one sharp. Starts with a triplet of eighth notes (F#, A, C#) followed by a quarter note (F#) and a quarter rest.
 - D. Set**: Drum set notation, starts with a triplet of eighth notes (F#, A, C#) followed by a quarter note (F#) and a quarter rest.
- Measure 50:**
 - Guit.**: Treble clef, key signature of one sharp. Starts with a triplet of eighth notes (F#, A, C#) followed by a quarter note (F#) and a quarter rest.
 - El. B.**: Bass clef, starts with a half note (F#) and a half rest.
 - O.**: Treble clef, key signature of one sharp. Starts with a triplet of eighth notes (F#, A, C#) followed by a quarter note (F#) and a quarter rest.
 - A. Sax.**: Treble clef, key signature of one sharp. Starts with a half note (F#) and a half rest.
 - T. VI.**: Treble clef, key signature of one sharp. Starts with a half note (F#) and a half rest.
 - El. Guit.**: Treble clef, key signature of one sharp. Starts with a half note (F#) and a half rest.
 - El. Guit.**: Treble clef, key signature of one sharp. Starts with a triplet of eighth notes (F#, A, C#) followed by a quarter note (F#) and a quarter rest.
 - D. Set**: Drum set notation, starts with a triplet of eighth notes (F#, A, C#) followed by a quarter note (F#) and a quarter rest.

48

Guit. 8 7 3

El. B.

O. 3 3

A. Sax. out this

T. Vl.

Guit. 8 3

El. Guit. 8

El. Guit. 3 3 3

D. Set

out this

49

Guit.

El. B.

O.

A. Sax.

T. VI.

Guit.

El. Guit.

El. Guit.

D. Set

life ah won't you

Detailed description of the musical score: The score is for measures 49 and 50. Measure 49 starts with a guitar triplet of eighth notes (F#4, G4, A4) and a bass line. The organ plays a triplet of eighth notes (F#4, G4, A4). The alto saxophone has a whole note 'life' (F#4). Measure 50 continues with the guitar and organ triplets. The alto saxophone has a triplet of eighth notes (F#4, G4, A4) with lyrics 'ah won't you'. The trumpet VI has a whole note (F#4). The electric guitar and electric bass have triplets of eighth notes (F#4, G4, A4). The double set has a triplet of eighth notes (F#4, G4, A4).

50

Guit.

8

7

3

El. B.

O.

3

3

3

A. Sax.

7

3

3

3

take me by the hand Take me

T. VI.

Guit.

8

3

El. Guit.

8

3

El. Guit.

8

3

3

D. Set

51

Guit.

El. B.

O.

A. Sax.

some where new I don't

T. VI.

Guit.

El. Guit.

El. Guit.

D. Set

52

7

3

Guit.

El. B.

O.

A. Sax.

know who 3 you are but

T. VI.

Guit.

El. Guit.

El. Guit.

D. Set

53

Guit.

El. B.

O.

A. Sax.

T. VI.

Guit.

El. Guit.

El. Guit.

D. Set

I,
I'm with you

55

Guit.

El. B.

O.

A. Sax.

T. VI.

Guit.

El. Guit.

El. Guit.

D. Set

I'm with you

57

Guit.

El. B.

O.

A. Sax.

T. VI.

Guit.

El. Guit.

El. Guit.

D. Set

58

Guit.

El. B.

O.

A. Sax.

Why is eve ry ry thing so con con

T. Vl.

Guit.

El. Guit.

El. Guit.

D. Set

[illegible]

60

Guit.

El. B.

O.

A. Sax.

May be I'm just just out of my

T. Vl.

Guit.

El. Guit.

El. Guit.

D. Set

61

Guit.

El. B.

O.

A. Sax.

T. Vl.

Guit.

El. Guit.

El. Guit.

D. Set

mi nd yeah,

Detailed description of the musical score: The score is for measures 61 and 62. Measure 61 starts with a guitar solo featuring a triplet of eighth notes (F#, A, C) and a quarter note (D). The electric bass plays a steady eighth-note pattern. The organ plays a series of chords, including a triplet of eighth notes (F#, A, C). The alto saxophone plays a triplet of eighth notes (F#, A, C) with the lyrics 'mi nd'. The trumpet/violin plays a single eighth note (F#). The guitar continues with a triplet of eighth notes (F#, A, C). The electric guitar plays a triplet of eighth notes (F#, A, C). The electric guitar also plays a triplet of eighth notes (F#, A, C). The double bass plays a triplet of eighth notes (F#, A, C) with the lyrics 'yeah,'.

62

Guit.

El. B.

O.

A. Sax.

T. VI.

Guit.

El. Guit.

El. Guit.

D. Set

yeah, yeah

yeah, yeah

64

Guit.

El. B.

O.

A. Sax.

yeah, yeah

T. VI.

Guit.

El. Guit.

El. Guit.

D. Set

64

65

[illegible]

66 $\text{♩} = 101$

Guit. 4/4 8 3 3

El. B. 4/4

O. 4/4 3 3

A. Sax. 4/4 damn cold

T. VI. 4/4

Guit. 4/4 8

El. Guit. 4/4 8

El. Guit. 4/4 8

D. Set 4/4 3 3 3 3

67

Guit.

El. B.

O.

A. Sax.

T. Vl.

Guit.

El. Guit.

El. Guit.

D. Set

night trying to figure

68

Guit.

El. B.

O.

A. Sax.

T. Vl.

Guit.

El. Guit.

El. Guit.

D. Set

out this

69

Guit.

El. B.

O.

A. Sax.

life

Won't

you

T. VI.

Guit.

El. Guit.

El. Guit.

D. Set

70

Guit.

El. B.

O.

A. Sax.

T. VI.

Guit.

El. Guit.

El. Guit.

D. Set

take me by the hand Take me

3 3 3 3 3

71

Guit.

El. B.

O.

A. Sax.

T. Vl.

Guit.

El. Guit.

El. Guit.

D. Set

some where new I don't

- Guit.**: Measures 71-74. Measure 71 has a triplet of eighth notes. Measure 72 has a triplet of eighth notes. Measure 73 has a triplet of eighth notes. Measure 74 has a triplet of eighth notes.
- El. B.**: Measures 71-74. Measure 71 has a whole rest. Measure 72 has a whole rest. Measure 73 has a whole rest. Measure 74 has a whole rest.
- O.**: Measures 71-74. Measure 71 has a whole rest. Measure 72 has a triplet of eighth notes. Measure 73 has a triplet of eighth notes. Measure 74 has a triplet of eighth notes.
- A. Sax.**: Measures 71-74. Measure 71 has a whole rest. Measure 72 has a whole rest. Measure 73 has a whole rest. Measure 74 has a whole rest. The lyrics "some where new I don't" are written below the staff.
- T. Vl.**: Measures 71-74. Measure 71 has a whole rest. Measure 72 has a whole rest. Measure 73 has a whole rest. Measure 74 has a whole rest.
- Guit.**: Measures 71-74. Measure 71 has a whole rest. Measure 72 has a whole rest. Measure 73 has a whole rest. Measure 74 has a whole rest.
- El. Guit.**: Measures 71-74. Measure 71 has a whole rest. Measure 72 has a whole rest. Measure 73 has a whole rest. Measure 74 has a whole rest.
- El. Guit.**: Measures 71-74. Measure 71 has a whole rest. Measure 72 has a whole rest. Measure 73 has a whole rest. Measure 74 has a whole rest.
- D. Set**: Measures 71-74. Measure 71 has a whole rest. Measure 72 has a whole rest. Measure 73 has a whole rest. Measure 74 has a whole rest.

72

Guit.

El. B.

O.

A. Sax.

T. VI.

Guit.

El. Guit.

El. Guit.

D. Set

know who you are but I, I'm with

74 $\text{♩} = 50$

Guit. 2/4 8 7 3

El. B. 2/4

O. 2/4 3 3

A. Sax. 2/4 yo

T. VI. 2/4

Guit. 2/4 8 3 3

El. Guit. 2/4 8 3

El. Guit. 2/4 8 3 3

D. Set 2/4

75

Guit.

El. B.

O.

A. Sax.

T. Vl.

Guit.

El. Guit.

El. Guit.

D. Set

u

I'm

with

This musical score is for the song "The Sound of Silence" by Simon & Garfunkel. It is arranged for a full band and includes the following instruments and parts:

- Guit. (Guitar):** Features a complex, melodic line in the upper register, often playing chords and single notes with a tremolo effect.
- El. B. (Electric Bass):** Provides a steady, rhythmic foundation, primarily using a walking bass line.
- O. (Organ):** Plays a prominent, melodic line in the upper register, often using a tremolo effect.
- A. Sax. (Alto Saxophone):** Plays a melodic line in the upper register, often using a tremolo effect.
- T. VI. (Tenor Violin):** Provides a steady, rhythmic foundation, primarily using a walking bass line.
- Guit. (Guitar):** Features a complex, melodic line in the upper register, often playing chords and single notes with a tremolo effect.
- El. Guit. (Electric Guitar):** Provides a steady, rhythmic foundation, primarily using a walking bass line.
- El. Guit. (Electric Guitar):** Provides a steady, rhythmic foundation, primarily using a walking bass line.
- D. Set (Double Bass):** Provides a steady, rhythmic foundation, primarily using a walking bass line.

[illegible]

78

Guit.

El. B.

O.

A. Sax.

T. VI.

Guit.

El. Guit.

El. Guit.

D. Set

Take me by the hand Take me

79

Guit.

El. B.

O.

A. Sax.

T. Vl.

Guit.

El. Guit.

El. Guit.

D. Set

some where new I don't

80

Guit.

El. B.

O.

A. Sax.

T. VI.

Guit.

El. Guit.

El. Guit.

D. Set

know who you are but

This musical score is for the song "The Sound of Silence" by Simon & Garfunkel. It is arranged for a band consisting of the following instruments:

- Guit.** (Guitar)
- El. B.** (Electric Bass)
- O.** (Organ)
- A. Sax.** (Alto Saxophone)
- T. VI.** (Tenor Violin)
- El. Guit.** (Electric Guitar)
- D. Set** (Double Set)

83

Guit.

El. B.

O.

A. Sax.

T. Vl.

Guit.

El. Guit.

El. Guit.

D. Set

u

I'm

with

Detailed description of the musical score for page 76, measures 83-84. The score is written for a band and includes the following parts: Guitar (Guit.), Electric Bass (El. B.), Organ (O.), Alto Saxophone (A. Sax.), Trumpet/Violin (T. Vl.), Electric Guitar (El. Guit.), and Drums (D. Set). The Alto Saxophone part includes the lyrics 'u', 'I'm', and 'with'. The score features various musical notations including triplets, eighth notes, and rests. The key signature has one sharp (F#) and the time signature is 4/4. The measure number 83 is indicated at the top left of the first staff.

84

Guit.

El. B.

O.

A. Sax.

T. VI.

Guit.

El. Guit.

El. Guit.

D. Set

[illegible]

[illegible]

87

Guit.

El. B.

O.

A. Sax.

T. VI.

Guit.

El. Guit.

El. Guit.

D. Set

some where new I don't

Detailed description of the musical score: The score is for measures 87-90. Measure 87 starts with a guitar triplet of eighth notes (F#, A, C) and a bass line. The oboe plays a triplet of eighth notes (F#, A, C). The alto saxophone has the lyrics 'some where new' and plays a triplet of eighth notes (F#, A, C). The trumpet VI plays a triplet of eighth notes (F#, A, C). The guitar plays a triplet of eighth notes (F#, A, C). The electric guitar plays a triplet of eighth notes (F#, A, C). The double bass plays a triplet of eighth notes (F#, A, C). Measure 88 continues the patterns. Measure 89 features a guitar triplet of eighth notes (F#, A, C) and a bass line. The oboe plays a triplet of eighth notes (F#, A, C). The alto saxophone has the lyrics 'I don't' and plays a triplet of eighth notes (F#, A, C). The trumpet VI plays a triplet of eighth notes (F#, A, C). The guitar plays a triplet of eighth notes (F#, A, C). The electric guitar plays a triplet of eighth notes (F#, A, C). The double bass plays a triplet of eighth notes (F#, A, C). Measure 90 continues the patterns.

88

Guit.

El. B.

O.

A. Sax.

T. VI.

Guit.

El. Guit.

El. Guit.

D. Set

know who you are but

89

Guit.

El. B.

O.

A. Sax.

T. VI.

Guit.

El. Guit.

El. Guit.

D. Set

I, I'm with you

91

Guit.

El. B.

O.

A. Sax.

T. VI.

Guit.

El. Guit.

El. Guit.

D. Set

I'm with you

93

Guit.

El. B.

O.

A. Sax.

T. Vl.

Guit.

El. Guit.

El. Guit.

D. Set

I'm with you