

♩ = 104

Piano, Piano-M

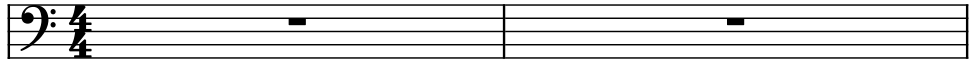

Piano, Piano-D1

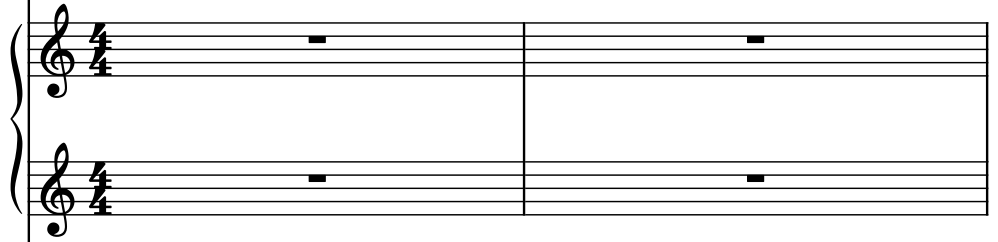

Piano, Piano-D3

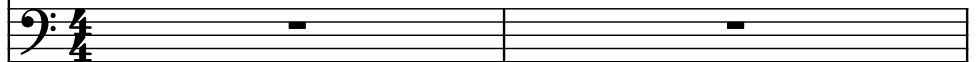

Piano, Piano-G2

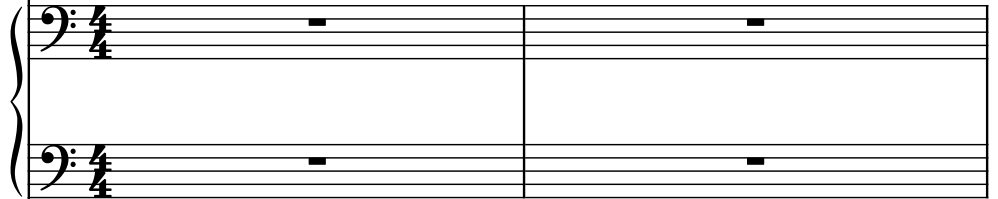

Acoustic Guitar, Guitare-A

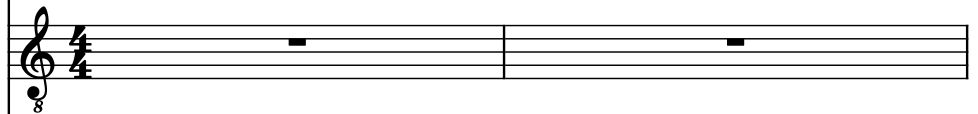

Drumset, Percussion

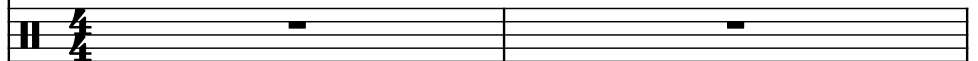

Electric Guitar, Distortion-G

Electric Guitar, Distortion-D

Contrabass, Shanai-M

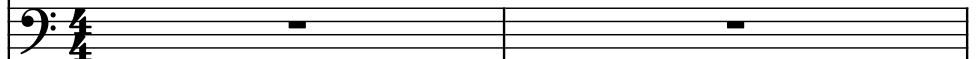

Voice, Aahs-A

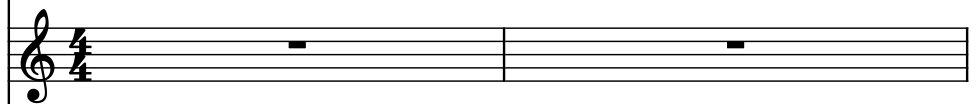

Bass Synthesizer, Bass-G

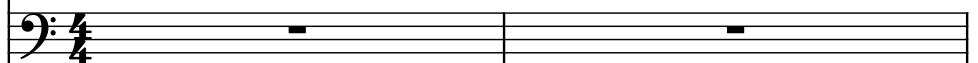

Electric Guitar, Overdriven-A

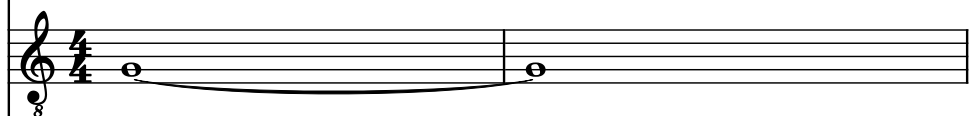

Shenai, Shanai-Marie

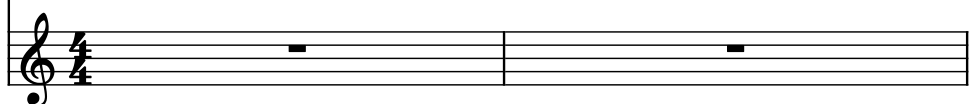

Pdf downloaded from www.midicities.com

5

This musical score is arranged for a multi-instrument ensemble. The instruments and their parts are as follows:

7

Pno.

Pno.

Pno.

Pno.

Guit.

D. Set

El. Guit.

El. Guit.

Cb.

Vo.

Synth.

El. Guit.

She.

9

Pno.

Pno.

Pno.

Pno.

Guit.

D. Set

El. Guit.

El. Guit.

Cb.

Vo.

Synth.

El. Guit.

She.

Downloaded from www.midcities.com

11

11

Pno.

Pno.

Pno.

Pno.

Guit.

D. Set

El. Guit.

El. Guit.

Cb.

Vo.

Synth.

El. Guit.

She.

13

13

Pno.

Pno.

Pno.

Pno.

Guit.

D. Set

El. Guit.

El. Guit.

Cb.

Vo.

Synth.

El. Guit.

She.

13

15

Pno.

Pno.

Pno.

Pno.

Guit.

D. Set

El. Guit.

El. Guit.

Cb.

Vo.

Synth.

El. Guit.

She.

18

Pno.

Pno.

Pno.

Pno.

Guit.

D. Set

El. Guit.

El. Guit.

Cb.

Vo.

Synth.

El. Guit.

She.

Pno. (Piano):

Guit. (Guitar):

D. Set (Drum Set):

El. Guit. (Electric Guitar):

Cb. (Cello):

Vo. (Voice):

Synth. (Synthesizer):

El. Guit. (Electric Guitar):

She. (Soprano):

22

Pno.

Pno.

Pno.

Pno.

Guit.

D. Set

El. Guit.

El. Guit.

Cb.

Vo.

Synth.

El. Guit.

She.

Downloaded from www.midicities.com
She.

26

26

Pno.

Pno.

Pno.

Pno.

Guit.

D. Set

El. Guit.

El. Guit.

Chb.

Vo.

Synth.

El. Guit.

She.

Pdf downloaded from www.midicities.com

30

30

Pno.

Pno.

Pno.

Pno.

Guit.

D. Set

El. Guit.

El. Guit.

Cb.

Vo.

Synth.

El. Guit.

She.

Downloaded from www.midcities.com

32

34

Pno.

Pno.

Pno.

Pno.

Guit.

D. Set

El. Guit.

El. Guit.

Cb.

Vo.

Synth.

El. Guit.

She.

36

Pno.

Pno.

Pno.

Pno.

Guit.

D. Set

El. Guit.

El. Guit.

Cb.

Vo.

Synth.

El. Guit.

She.

Downloaded from www.midicities.com

38

Pno.

Pno.

Pno.

Pno.

Guit.

D. Set

El. Guit.

El. Guit.

Cb.

Vo.

Synth.

El. Guit.

She.

40

Pno.

Pno.

Pno.

Pno.

Guit.

D. Set

El. Guit.

El. Guit.

Cb.

Vo.

Synth.

El. Guit.

She.

42

Pno.

Pno.

Pno.

Pno.

Guit.

D. Set

El. Guit.

El. Guit.

Cb.

Vo.

Synth.

El. Guit.

Sb.

- Pno.** (Piano): Two staves. The upper staff plays a melodic line in the bass clef, while the lower staff is mostly silent.
- Pno.** (Piano): Two staves. The upper staff plays a melodic line in the bass clef, while the lower staff is mostly silent.
- Pno.** (Piano): Two staves. The upper staff is mostly silent, while the lower staff plays a melodic line in the bass clef.
- Pno.** (Piano): Two staves. The upper staff plays a melodic line in the bass clef, while the lower staff is mostly silent.
- Guit.** (Guitar): One staff. Features a complex, multi-measure rest or sustained chord structure.
- D. Set** (Drum Set): One staff. Features a rhythmic pattern with eighth and sixteenth notes.
- El. Guit.** (Electric Guitar): Two staves. The upper staff plays a melodic line in the bass clef, while the lower staff is mostly silent.
- El. Guit.** (Electric Guitar): Two staves. The upper staff is mostly silent, while the lower staff plays a melodic line in the bass clef.
- Cb.** (Cello): One staff. Plays a melodic line in the bass clef.
- Vo.** (Vocal): One staff. Mostly silent.
- Synth.** (Synthesizer): One staff. Plays a melodic line in the bass clef.
- El. Guit.** (Electric Guitar): One staff. Plays a melodic line in the bass clef.

PDF downloaded from www.midcities.com

46

Pno.

Pno.

Pno.

Pno.

Guit.

D. Set

El. Guit.

El. Guit.

Cb.

Vo.

Synth.

El. Guit.

46

48

Pno.

Pno.

Pno.

Pno.

Guit.

D. Set

El. Guit.

El. Guit.

Cb.

Vo.

Synth.

El. Guit.

48 49

50

Pno.

Pno.

Pno.

Pno.

Guit.

D. Set

El. Guit.

El. Guit.

Cb.

Vo.

Synth.

El. Guit.

Pno.

Pno.

Pno.

Pno.

Guit.

D. Set

El. Guit.

El. Guit.

Cb.

Vo.

Synth.

El. Guit.

She.

54

Pno.

Pno.

Pno.

Pno.

Guit.

D. Set

El. Guit.

El. Guit.

Ch.

Vo.

Synth.

El. Guit.

She.

56

- Pno.** (Piano): Multiple staves, including a grand piano (Gtr. and Btr.) and a solo piano (Pno.).
- Guit.** (Guitar): Electric guitar (El. Guit.) and acoustic guitar (Ac. Guit.).
- D. Set** (Drum Set): Drum kit.
- El. Guit.** (Electric Guitar): Multiple staves.
- Cb.** (Cello): Cello.
- Vo.** (Vocal): Vocal line.
- Synth.** (Synthesizer): Synthesizer.
- El. Guit.** (Electric Guitar): Additional electric guitar staves.
- She.** (She): Additional instrument/staff.

58

58

Downloaded from www.midcities.com

She.

60

62

Pno.

Pno.

Pno.

Pno.

Guit.

D. Set

El. Guit.

El. Guit.

Cb.

Vo.

Synth.

El. Guit.

She.

65

67

- D. Set** (Drum Set): Snare and bass drum patterns.
- El. Guit.** (Electric Guitar): Treble clef staff with melodic lines.
- Vo.** (Vocals): Treble clef staff, currently silent.
- El. Guit.** (Electric Guitar): Treble clef staff with chords.
- She.** (Sheets): Treble clef staff, currently silent.

69

Pno.

Pno.

Pno.

Pno.

Guit.

D. Set

El. Guit.

El. Guit.

Cb.

Vo.

Synth.

El. Guit.

She.

71

71

Pno.

Pno.

Pno.

Pno.

Guit.

D. Set

El. Guit.

El. Guit.

Cb.

Vo.

Synth.

El. Guit.

El. Guit.

El. Guit.

Piano (Pno.)

Piano (Pno.)

Piano (Pno.)

Piano (Pno.)

Guitar (Guit.)

Drum Set (D. Set)

Electric Guitar (El. Guit.)

Electric Guitar (El. Guit.)

Contra Bass (Cb.)

Voice (Vo.)

Synth.

Electric Guitar (El. Guit.)

She.

Pdf downloaded from www.midicities.com

She.