

♩ = 134

♩ = 140

Acoustic Guitar, Kurt-guitar

Electric Bass, Chris-bass

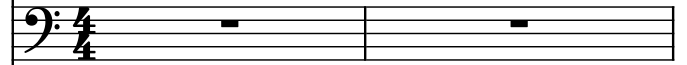

Drumset, Chad -Drums

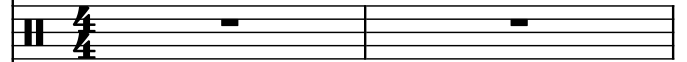

Electric Guitar, Kurt-vocals

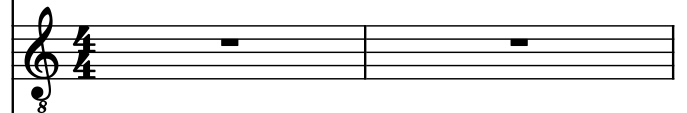

Electric Guitar, Kurt-guitar solo

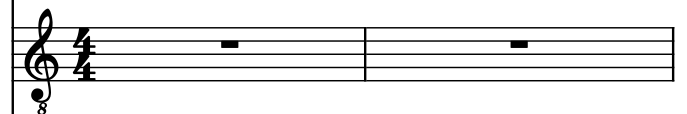

Acoustic Guitar, Kurt-guitar effect

Electric Guitar, Modified by RazTor (cns@post7.tele.dk)

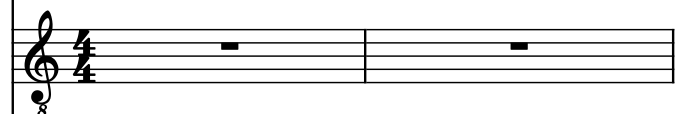

Electric Guitar, Chris- extra vocals

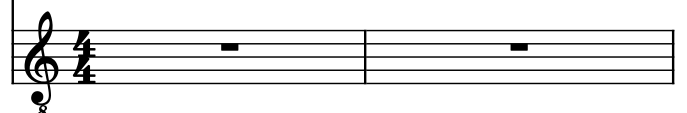

2

$\text{♩} = 137$

$\text{♩} = 136$

$\text{♩} = 140$

$\text{♩} = 135$

$\text{♩} = 138$

3

Guit.

El. B.

D. Set

El. Guit.

El. Guit.

Guit.

El. Guit.

El. Guit.

6

Guit.

El. B.

D. Set

El. Guit.

El. Guit.

Guit.

El. Guit.

El. Guit.

9

Guit.

El. B.

D. Set

El. Guit.

El. Guit.

Guit.

El. Guit.

El. Guit.

8

8

8

8

8

8

8

8

12

Guit.

El. B.

D. Set

El. Guit.

El. Guit.

Guit.

El. Guit.

El. Guit.

15

Guit.

El. B.

D. Set

El. Guit.

El. Guit.

Guit.

El. Guit.

El. Guit.

18

Guit.

El. B.

D. Set

El. Guit.

El. Guit.

Guit.

El. Guit.

El. Guit.

22

Guit.

El. B.

D. Set

El. Guit.

El. Guit.

Guit.

El. Guit.

El. Guit.

25

Guit.

El. B.

D. Set

El. Guit.

El. Guit.

Guit.

El. Guit.

El. Guit.

28

Guit.

El. B.

D. Set

El. Guit.

El. Guit.

Guit.

El. Guit.

El. Guit.

8

8

8

8

8

8

8

31

Guit.

El. B.

D. Set

El. Guit.

El. Guit.

Guit.

El. Guit.

El. Guit.

8

8

8

8

8

8

8

8

34

Guit.

El. B.

D. Set

El. Guit.

El. Guit.

Guit.

El. Guit.

El. Guit.

37

Guit.

El. B.

D. Set

El. Guit.

El. Guit.

Guit.

El. Guit.

El. Guit.

8

8

8

8

8

8

8

8

41

Guit.

El. B.

D. Set

El. Guit.

El. Guit.

Guit.

El. Guit.

El. Guit.

44

Guit.

El. B.

D. Set

El. Guit.

El. Guit.

Guit.

El. Guit.

El. Guit.

46

Guit.

El. B.

D. Set

El. Guit.

El. Guit.

Guit.

El. Guit.

El. Guit.

48

Guit.

El. B.

D. Set

El. Guit.

El. Guit.

Guit.

El. Guit.

El. Guit.

50

Guit.

El. B.

D. Set

El. Guit.

El. Guit.

Guit.

El. Guit.

El. Guit.

52

Guit.

El. B.

D. Set

El. Guit.

El. Guit.

Guit.

El. Guit.

El. Guit.

54

Guit.

El. B.

D. Set

El. Guit.

El. Guit.

Guit.

El. Guit.

El. Guit.

58

Guit.

El. B.

D. Set

El. Guit.

El. Guit.

Guit.

El. Guit.

El. Guit.

61

Guit.

El. B.

D. Set

El. Guit.

El. Guit.

Guit.

El. Guit.

El. Guit.

64

Guit.

El. B.

D. Set

El. Guit.

El. Guit.

Guit.

El. Guit.

El. Guit.

67

Guit.

El. B.

D. Set

El. Guit.

El. Guit.

Guit.

El. Guit.

El. Guit.

70

Guit.

El. B.

D. Set

El. Guit.

El. Guit.

Guit.

El. Guit.

El. Guit.

73

Guit.

El. B.

D. Set

El. Guit.

El. Guit.

Guit.

El. Guit.

El. Guit.

77

Guit.

El. B.

D. Set

El. Guit.

El. Guit.

Guit.

El. Guit.

El. Guit.

80

Guit.

El. B.

D. Set

El. Guit.

El. Guit.

Guit.

El. Guit.

El. Guit.

83

Guit.

El. B.

D. Set

El. Guit.

El. Guit.

Guit.

El. Guit.

El. Guit.

8

8

8

8

8

8

8

8

86

Guit.

El. B.

D. Set

El. Guit.

El. Guit.

Guit.

El. Guit.

El. Guit.
