

♩ = 110

Bass Guitar

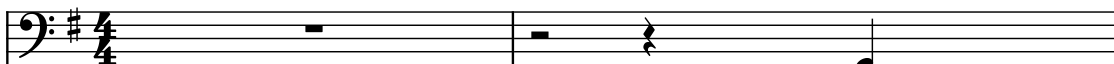

Electric Guitar

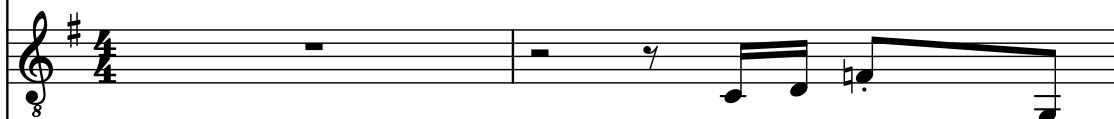

Electric Guitar

Pad Synthesizer

Tenor Saxophone

Rotary Organ

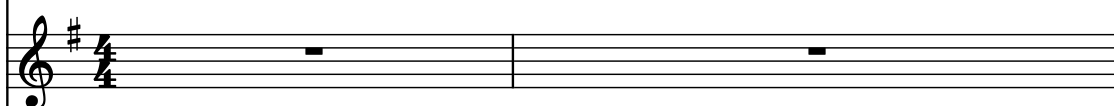

Electric Guitar

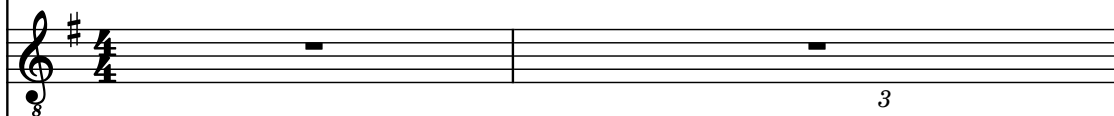

Drumset

Alto

Soprano

Saw Synthesizer

Pad Synthesizer

String Synthesizer

Electric Guitar

Electric Guitar

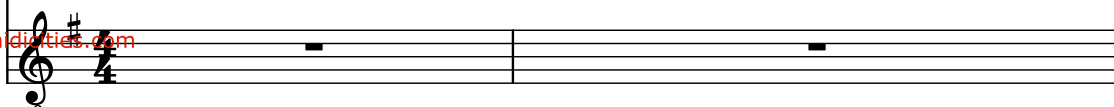

Pdf downloaded from [www.midicities.com](http://www.midicities.com)

Pdf downloaded from [www.midicities.com](http://www.midicities.com)

B. Guit.

El. Guit.

El. Guit.

Synth.

T. Sax.

Rot. Org.

El. Guit.

D. Set

A.

S.

Synth.

Synth.

Synth.

El. Guit.

El. Guit.

6

B. Guit.

El. Guit.

El. Guit.

Synth.

T. Sax.

Rot. Org.

El. Guit.

D. Set

A.

S.

Synth.

Synth.

Synth.

El. Guit.

El. Guit.

7 3

B. Guit.

El. Guit.

El. Guit.

Synth.

T. Sax.

Rot. Org.

El. Guit.

D. Set

A.

S.

Synth.

Synth.

Synth.

El. Guit.

El. Guit.

8

B. Guit.

El. Guit.

El. Guit.

Synth.

T. Sax.

Rot. Org.

El. Guit.

D. Set

A.

S.

Synth.

Synth.

Synth.

El. Guit.

El. Guit.

Pdf downloaded from [www.midicities.com](http://www.midicities.com)

B. Guit.

El. Guit.

El. Guit.

Synth.

T. Sax.

Rot. Org.

El. Guit.

D. Set

A.

S.

Synth.

Synth.

Synth.

El. Guit.

El. Guit.

Downloaded from [www.midicities.com](http://www.midicities.com)

 Pdf downloaded from [www.midcities.com](http://www.midcities.com)

15

B. Guit.

El. Guit.

El. Guit.

Synth.

T. Sax.

Rot. Org.

El. Guit.

D. Set

A.

S.

Synth.

Synth.

Synth.

El. Guit.

El. Guit.

B. Guit.

El. Guit.

El. Guit.

Synth.

T. Sax.

Rot. Org.

El. Guit.

D. Set

A.

S.

Synth.

Synth.

Synth.

El. Guit.

El. Guit.

Downloaded from [www.midcities.com](http://www.midcities.com)

Pdf downloaded from [www.midicities.com](http://www.midicities.com)

B. Guit.

El. Guit.

El. Guit.

Synth.

T. Sax.

Rot. Org.

El. Guit.

D. Set

A.

S.

Synth.

Synth.

Synth.

El. Guit.

El. Guit.

B. Guit.

El. Guit.

El. Guit.

Synth.

T. Sax.

Rot. Org.

El. Guit.

D. Set

A.

S.

Synth.

Synth.

Synth.

El. Guit.

Downloaded from [www.midicities.com](http://www.midicities.com)

B. Guit.

El. Guit.

El. Guit.

Synth.

T. Sax.

Rot. Org.

El. Guit.

D. Set

A.

S.

Synth.

Synth.

Synth.

El. Guit.

El. Guit.

Downloaded from [www.midcities.com](http://www.midcities.com)

29

B. Guit.

El. Guit.

El. Guit.

Synth.

T. Sax.

Rot. Org.

El. Guit.

D. Set

A.

S.

Synth.

Synth.

Synth.

El. Guit.

El. Guit.

B. Guit.

El. Guit.

El. Guit.

Synth.

T. Sax.

Rot. Org.

El. Guit.

D. Set

A.

S.

Synth.

Synth.

Synth.

El. Guit.

El. Guit.

Pdf downloaded from [www.midicities.com](http://www.midicities.com)

B. Guit.

El. Guit.

El. Guit.

Synth.

T. Sax.

Rot. Org.

El. Guit.

D. Set

A.

S.

Synth.

Synth.

Synth.

El. Guit.

El. Guit.

33

B. Guit.

El. Guit.

El. Guit.

Synth.

T. Sax.

Rot. Org.

El. Guit.

D. Set

A.

S.

Synth.

Synth.

Synth.

El. Guit.

El. Guit.

B. Guit.

El. Guit.

El. Guit.

Synth.

T. Sax.

Rot. Org.

El. Guit.

D. Set

A.

S.

Synth.

Synth.

Synth.

El. Guit.

El. Guit.

Downloaded from [www.midicities.com](http://www.midicities.com)

Pdf downloaded from [www.midcities.com](http://www.midcities.com)

Downloaded from [www.medicines.com](http://www.medicines.com)

Pdf downloaded from [www.midicities.com](http://www.midicities.com)

B. Guit.

El. Guit.

El. Guit.

Synth.

T. Sax.

Rot. Org.

El. Guit.

D. Set

A.

S.

Synth.

Synth.

Synth.

El. Guit.

El. Guit.

Downloaded from [www.midcities.com](http://www.midcities.com)

Pdf downloaded from [www.midcities.com](http://www.midcities.com)

B. Guit.

El. Guit.

El. Guit.

Synth.

T. Sax.

Rot. Org.

El. Guit.

D. Set

A.

S.

Synth.

Synth.

Synth.

El. Guit.

El. Guit.

Downloaded from [www.midcities.com](http://www.midcities.com)

El. Guit.

B. Guit.

El. Guit.

El. Guit.

Synth.

T. Sax.

Rot. Org.

El. Guit.

D. Set

A.

S.

Synth.

Synth.

Synth.

El. Guit.

El. Guit.

Pdf downloaded from [www.midicities.com](http://www.midicities.com)

B. Guit.

El. Guit.

El. Guit.

Synth.

T. Sax.

Rot. Org.

El. Guit.

D. Set

A.

S.

Synth.

Synth.

Synth.

El. Guit.

El. Guit.

49

♩ = 105

B. Guit.

El. Guit.

El. Guit.

Synth.

T. Sax.

Rot. Org.

El. Guit.

D. Set

A.

S.

Synth.

Synth.

Synth.

El. Guit.

El. Guit.

53

B. Guit.

El. Guit.

El. Guit.

Synth.

T. Sax.

Rot. Org.

El. Guit.

D. Set

A.

S.

Synth.

Synth.

Synth.

El. Guit.

El. Guit.

El. Guit.

El. Guit.

57

B. Guit.

El. Guit.

El. Guit.

Synth.

T. Sax.

Rot. Org.

El. Guit.

D. Set

A.

S.

Synth.

Synth.

Synth.

El. Guit.

El. Guit.

61

B. Guit. 

El. Guit. 

El. Guit. 

Synth. 

T. Sax. 

Rot. Org. 

El. Guit. 

D. Set 

A. 

S. 

Synth. 

Synth. 

Synth. 

El. Guit. 

El. Guit. 

65  $\text{♩} = 110$

B. Guit.

El. Guit.

El. Guit.

Synth.

T. Sax.

Rot. Org.

El. Guit.

D. Set

A.

S.

Synth.

Synth.

Synth.

El. Guit.

El. Guit.

68

68

B. Guit.

El. Guit.

El. Guit.

Synth.

T. Sax.

Rot. Org.

El. Guit.

D. Set

A.

S.

Synth.

Synth.

Synth.

El. Guit.

El. Guit.

Pdf downloaded from [www.midicities.com](http://www.midicities.com)

B. Guit.

El. Guit.

El. Guit.

Synth.

T. Sax.

Rot. Org.

El. Guit.

D. Set

A.

S.

Synth.

Synth.

Synth.

El. Guit.

El. Guit.

7 3

8

8

8

8

8

8

8

8

8

8

8

8

8

8

71

B. Guit.

El. Guit.

El. Guit.

Synth.

T. Sax.

Rot. Org.

El. Guit.

D. Set

A.

S.

Synth.

Synth.

Synth.

El. Guit.

El. Guit.

B. Guit.

El. Guit.

El. Guit.

Synth.

T. Sax.

Rot. Org.

El. Guit.

D. Set

A.

S.

Synth.

Synth.

Synth.

El. Guit.

El. Guit.

B. Guit.

El. Guit.

El. Guit.

Synth.

T. Sax.

Rot. Org.

El. Guit.

D. Set

A.

S.

Synth.

Synth.

Synth.

El. Guit.

El. Guit.

Downloaded from www.midcities.com

B. Guit.

El. Guit.

El. Guit.

Synth.

T. Sax.

Rot. Org.

El. Guit.

D. Set

A.

S.

Synth.

Synth.

Synth.

El. Guit.

El. Guit.

Downloaded from [www.midcities.com](http://www.midcities.com)

75

B. Guit.

El. Guit.

El. Guit.

Synth.

T. Sax.

Rot. Org.

El. Guit.

D. Set

A.

S.

Synth.

Synth.

Synth.

El. Guit.

El. Guit.

B. Guit.

El. Guit.

El. Guit.

Synth.

T. Sax.

Rot. Org.

El. Guit.

D. Set

A.

S.

Synth.

Synth.

Synth.

El. Guit.

El. Guit.

7 3

77

B. Guit.

El. Guit.

El. Guit.

Synth.

T. Sax.

Rot. Org.

El. Guit.

D. Set

A.

S.

Synth.

Synth.

Synth.

El. Guit.

El. Guit.

B. Guit.

El. Guit.

El. Guit.

Synth.

T. Sax.

Rot. Org.

El. Guit.

D. Set

A.

S.

Synth.

Synth.

Synth.

El. Guit.

El. Guit.

Downloaded from [www.midcities.com](http://www.midcities.com)

Pdf downloaded from [www.midicities.com](http://www.midicities.com)

B. Guit.

El. Guit.

El. Guit.

Synth.

T. Sax.

Rot. Org.

El. Guit.

D. Set

A.

S.

Synth.

Synth.

Synth.

El. Guit.

El. Guit.

Downloaded from [www.midcities.com](http://www.midcities.com)

81

B. Guit.

El. Guit.

El. Guit.

Synth.

T. Sax.

Rot. Org.

El. Guit.

D. Set

A.

S.

Synth.

Synth.

Synth.

El. Guit.

El. Guit.

This musical score is for the song "The Sound of Silence" by Simon & Garfunkel. It is written for a full band and includes the following instruments and parts:

- B. Guit. (Bass Guitar):** Plays a simple bass line in the key of D major (indicated by two sharps).
- Synth. (Synthesizer):** The synthesizer part features a complex, fast-moving melody in the right hand, while the left hand plays a simple bass line.
- Rot. Org. (Rotary Organ):** Plays a sustained chord in the right hand.
- D. Set (Drum Set):** The drum part includes a snare drum, a bass drum, and a cymbal.
- Synth. (Synthesizer):** There are three additional synthesizer parts, each playing a sustained chord.
- El. Guit. (Electric Guitar):** There are three additional electric guitar parts, each playing a sustained chord.

83

B. Guit.

El. Guit.

El. Guit.

Synth.

T. Sax.

Rot. Org.

El. Guit.

D. Set

A.

S.

Synth.

Synth.

Synth.

El. Guit.

El. Guit.

B. Guit.

El. Guit.

El. Guit.

Synth.

T. Sax.

Rot. Org.

El. Guit.

D. Set

A.

S.

Synth.

Synth.

Synth.

El. Guit.

El. Guit.

B. Guit.

El. Guit.

El. Guit.

Synth.

T. Sax.

Rot. Org.

El. Guit.

D. Set

A.

S.

Synth.

Synth.

Synth.

El. Guit.

El. Guit.

Downloaded from [www.midcities.com](http://www.midcities.com)

B. Guit.

El. Guit.

El. Guit.

Synth.

T. Sax.

Rot. Org.

El. Guit.

D. Set

A.

S.

Synth.

Synth.

Synth.

El. Guit.

El. Guit.

87

B. Guit.

El. Guit.

El. Guit.

Synth.

T. Sax.

Rot. Org.

El. Guit.

D. Set

A.

S.

Synth.

Synth.

Synth.

El. Guit.

El. Guit.

B. Guit.

El. Guit.

El. Guit.

Synth.

T. Sax.

Rot. Org.

El. Guit.

D. Set

A.

S.

Synth.

Synth.

Synth.

El. Guit.

El. Guit.

The musical score for page 88 features the following instruments and parts:

89

B. Guit.

El. Guit.

El. Guit.

Synth.

T. Sax.

Rot. Org.

El. Guit.

D. Set

A.

S.

Synth.

Synth.

Synth.

El. Guit.

El. Guit.

7 3

Pdf downloaded from [www.midicities.com](http://www.midicities.com)

91

B. Guit.

El. Guit.

El. Guit.

Synth.

T. Sax.

Rot. Org.

El. Guit.

D. Set

A.

S.

Synth.

Synth.

Synth.

El. Guit.

El. Guit.

7 3

B. Guit.

El. Guit.

El. Guit.

Synth.

T. Sax.

Rot. Org.

El. Guit.

D. Set

A.

S.

Synth.

Synth.

Synth.

El. Guit.

El. Guit.

This musical score is for the song "The Sound of Silence" by Simon & Garfunkel. It is written for a full band and includes the following instruments and parts:

- El. Guit. (Electric Guitar):** Multiple tracks are present. Some play chords and single notes, while others provide a dense, high-frequency texture in the background.
- Synth. (Synthesizer):** Several tracks are used, including a prominent one that plays a rapid, ascending and descending scale pattern.
- T. Sax. (Tenor Saxophone):** Plays a melodic line with a prominent bend.
- Rot. Org. (Rotary Organ):** Provides a harmonic accompaniment.
- D. Set (Drum Set):** Features a simple, steady beat.
- A. (Alto Saxophone) and S. (Soprano Saxophone):** Both play similar melodic lines with bends.
- Additional Synth. and El. Guit. Tracks:** These tracks provide additional texture and harmonic support, with some playing sustained chords.

95

B. Guit.

El. Guit.

El. Guit.

Synth.

T. Sax.

Rot. Org.

El. Guit.

D. Set

A.

S.

Synth.

Synth.

Synth.

El. Guit.

El. Guit.

7

3

B. Guit.

El. Guit.

El. Guit.

Synth.

T. Sax.

Rot. Org.

El. Guit.

D. Set

A.

S.

Synth.

Synth.

Synth.

El. Guit.

El. Guit.

