

♩ = 120

Electric Bass, Little Red Corvette

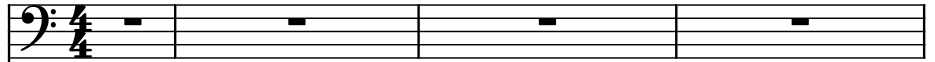

Pad Synthesizer

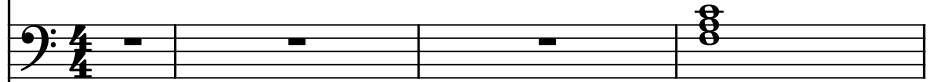

Tenor Saxophone

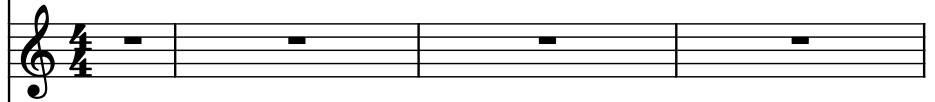

Electric Guitar

Electric Guitar

Brass Synthesizer

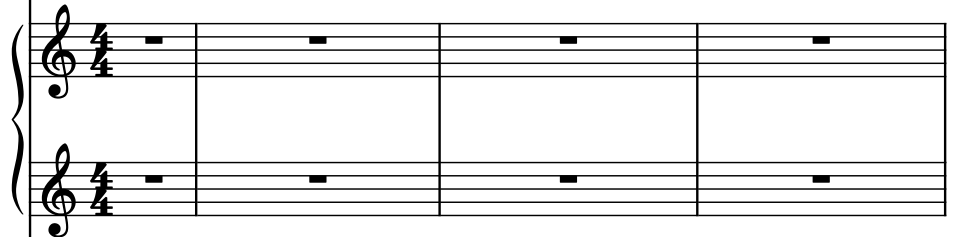

Pad Synthesizer

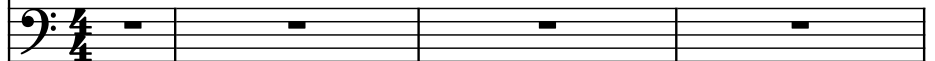

Electric Guitar

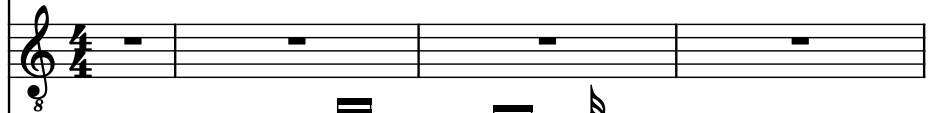

Drumset

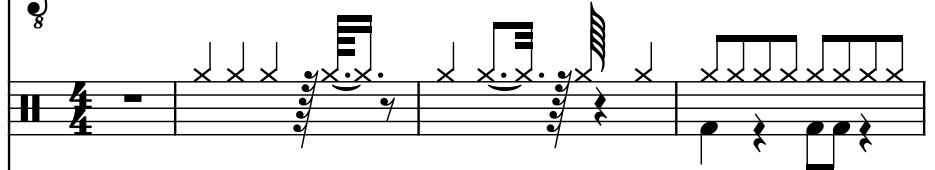

Concert Snare Drum

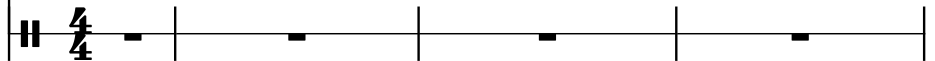

El. B.

Synth.

T. Sax.

El. Guit.

El. Guit.

Synth.

Synth.

El. Guit.

D. Set

Con. Sn.

5

7

El. B.

Synth.

T. Sax.

El. Guit.

El. Guit.

Synth.

Synth.

El. Guit.

D. Set

Con. Sn.

El. B.

Synth.

T. Sax.

El. Guit.

El. Guit.

Synth.

Synth.

El. Guit.

D. Set

Con. Sn.

11

El. B.

Synth.

T. Sax.

El. Guit.

El. Guit.

Synth.

Synth.

El. Guit.

D. Set

Con. Sn.

Pdf downloaded from [www.midicities.com](http://www.midicities.com)

15

El. B.

Synth.

T. Sax.

El. Guit.

El. Guit.

Synth.

Synth.

El. Guit.

D. Set

Con. Sn.

El. B.

Synth.

T. Sax.

El. Guit.

El. Guit.

Synth.

Synth.

El. Guit.

D. Set

Con. Sn.

El. B.

Synth.

T. Sax.

El. Guit.

El. Guit.

Synth.

Synth.

El. Guit.

D. Set

Con. Sn.

23

El. B.

Synth.

T. Sax.

El. Guit.

El. Guit.

Synth.

Synth.

El. Guit.

D. Set

Con. Sn.

El. B.

Synth.

T. Sax.

El. Guit.

El. Guit.

Synth.

Synth.

El. Guit.

D. Set

Con. Sn.

8

7

3

26

El. B.

Synth.

T. Sax.

El. Guit.

El. Guit.

Synth.

Synth.

El. Guit.

D. Set

Con. Sn.

El. B.

Synth.

T. Sax.

El. Guit.

El. Guit.

Synth.

Synth.

El. Guit.

D. Set

Con. Sn.

30

El. B.

Synth.

T. Sax.

El. Guit.

El. Guit.

Synth.

Synth.

El. Guit.

D. Set

Con. Sn.

El. B.

Synth.

T. Sax.

El. Guit.

El. Guit.

Synth.

Synth.

El. Guit.

D. Set

Con. Sn.

33

El. B.

Synth.

T. Sax.

El. Guit.

El. Guit.

Synth.

Synth.

El. Guit.

D. Set

Con. Sn.

El. B.

Synth.

T. Sax.

El. Guit.

El. Guit.

Synth.

Synth.

El. Guit.

D. Set

Con. Sn.

35

El. B.

Synth.

T. Sax.

El. Guit.

El. Guit.

Synth.

Synth.

El. Guit.

D. Set

Con. Sn.

36

El. B.

Synth.

T. Sax.

El. Guit.

El. Guit.

Synth.

Synth.

El. Guit.

D. Set

Con. Sn.

38

El. B.

Synth.

T. Sax.

El. Guit.

El. Guit.

Synth.

Synth.

El. Guit.

D. Set

Con. Sn.

El. B.

Synth.

T. Sax.

El. Guit.

El. Guit.

Synth.

Synth.

El. Guit.

D. Set

Con. Sn.

41

El. B.

Synth.

T. Sax.

El. Guit.

El. Guit.

Synth.

Synth.

El. Guit.

D. Set

Con. Sn.

El. B.

Synth.

T. Sax.

El. Guit.

El. Guit.

Synth.

Synth.

El. Guit.

D. Set

Con. Sn.

45

El. B.

Synth.

T. Sax.

El. Guit.

El. Guit.

Synth.

Synth.

El. Guit.

D. Set

Con. Sn.

El. B.

Synth.

T. Sax.

El. Guit.

El. Guit.

Synth.

Synth.

El. Guit.

D. Set

Con. Sn.

48

El. B.

Synth.

T. Sax.

El. Guit.

El. Guit.

Synth.

Synth.

El. Guit.

D. Set

Con. Sn.

50

El. B.

Synth.

T. Sax.

El. Guit.

El. Guit.

Synth.

Synth.

El. Guit.

D. Set

Con. Sn.

51

El. B.

Synth.

T. Sax.

El. Guit.

El. Guit.

Synth.

Synth.

El. Guit.

D. Set

Con. Sn.

El. B.

Synth.

T. Sax.

El. Guit.

El. Guit.

Synth.

Synth.

El. Guit.

D. Set

Con. Sn.

Pdf downloaded from [www.midicities.com](http://www.midicities.com)

El. B.

Synth.

T. Sax.

El. Guit.

El. Guit.

Synth.

Synth.

El. Guit.

D. Set

Con. Sn.

57

El. B.

Synth.

T. Sax.

El. Guit.

El. Guit.

Synth.

Synth.

El. Guit.

D. Set

Con. Sn.

El. B.

Synth.

T. Sax.

El. Guit.

El. Guit.

Synth.

Synth.

El. Guit.

D. Set

Con. Sn.

59

El. B.

Synth.

T. Sax.

El. Guit.

El. Guit.

Synth.

Synth.

El. Guit.

D. Set

Con. Sn.

El. B.

Synth.

T. Sax.

El. Guit.

El. Guit.

Synth.

Synth.

El. Guit.

D. Set

Con. Sn.

- T. Sax. (Tenor Saxophone):** Has a whole rest.
- Con. Sn. (Conga Snare):** Has a whole rest.

61

El. B.

Synth.

T. Sax.

El. Guit.

El. Guit.

Synth.

Synth.

El. Guit.

D. Set

Con. Sn.

8

8

8

3<sup>1</sup>

El. B.

Synth.

T. Sax.

El. Guit.

El. Guit.

Synth.

Synth.

El. Guit.

D. Set

Con. Sn.

65

El. B.

Synth.

T. Sax.

El. Guit.

El. Guit.

Synth.

Synth.

El. Guit.

D. Set

Con. Sn.

El. B.

Synth.

T. Sax.

El. Guit.

El. Guit.

Synth.

Synth.

El. Guit.

D. Set

Con. Sn.

67

El. B.

Synth.

T. Sax.

El. Guit.

El. Guit.

Synth.

Synth.

El. Guit.

D. Set

Con. Sn.

- Synth. (Synthesizer):** A single quarter rest.
- T. Sax. (Tenor Saxophone):** A single quarter rest.
- Con. Sn. (Conga Snare):** A single quarter rest.

El. B.

Synth.

T. Sax.

El. Guit.

El. Guit.

Synth.

Synth.

El. Guit.

D. Set

Con. Sn.

70

El. B.

Synth.

T. Sax.

El. Guit.

El. Guit.

Synth.

Synth.

El. Guit.

D. Set

Con. Sn.

El. B.

Synth.

T. Sax.

El. Guit.

El. Guit.

Synth.

Synth.

El. Guit.

D. Set

Con. Sn.

74

El. B.

Synth.

T. Sax.

El. Guit.

El. Guit.

Synth.

Synth.

El. Guit.

D. Set

Con. Sn.

El. B.

Synth.

T. Sax.

El. Guit.

El. Guit.

Synth.

Synth.

El. Guit.

D. Set

Con. Sn.

76

El. B.

Synth.

T. Sax.

El. Guit.

El. Guit.

Synth.

Synth.

El. Guit.

D. Set

Con. Sn.

78

El. B.

Synth.

T. Sax.

El. Guit.

El. Guit.

Synth.

Synth.

El. Guit.

D. Set

Con. Sn.

79

El. B.

Synth.

T. Sax.

El. Guit.

El. Guit.

Synth.

Synth.

El. Guit.

D. Set

Con. Sn.

El. B.

Synth.

T. Sax.

El. Guit.

El. Guit.

Synth.

Synth.

El. Guit.

D. Set

Con. Sn.

82

El. B.

Synth.

T. Sax.

El. Guit.

El. Guit.

Synth.

Synth.

El. Guit.

D. Set

Con. Sn.

El. B.

Synth.

T. Sax.

El. Guit.

El. Guit.

Synth.

Synth.

El. Guit.

D. Set

Con. Sn.

84

El. B.

Synth.

T. Sax.

El. Guit.

El. Guit.

Synth.

Synth.

El. Guit.

D. Set

Con. Sn.

85

El. B.

Synth.

T. Sax.

El. Guit.

El. Guit.

Synth.

Synth.

El. Guit.

D. Set

Con. Sn.

86

El. B.

Synth.

T. Sax.

El. Guit.

El. Guit.

Synth.

Synth.

El. Guit.

D. Set

Con. Sn.

El. B.

Synth.

T. Sax.

El. Guit.

El. Guit.

Synth.

Synth.

El. Guit.

D. Set

Con. Sn.

88

El. B.

Synth.

T. Sax.

El. Guit.

El. Guit.

Synth.

Synth.

El. Guit.

D. Set

Con. Sn.

El. B.

Synth.

T. Sax.

El. Guit.

El. Guit.

Synth.

Synth.

El. Guit.

D. Set

Con. Sn.

91

El. B.

Synth.

T. Sax.

El. Guit.

El. Guit.

Synth.

Synth.

El. Guit.

D. Set

Con. Sn.

El. B.

Synth.

T. Sax.

El. Guit.

El. Guit.

Synth.

Synth.

El. Guit.

D. Set

Con. Sn.

94

El. B.

Synth.

T. Sax.

El. Guit.

El. Guit.

Synth.

Synth.

El. Guit.

D. Set

Con. Sn.

El. B.

Synth.

T. Sax.

El. Guit.

El. Guit.

Synth.

Synth.

El. Guit.

D. Set

Con. Sn.

8 5 3

Pdf downloaded from [www.midicities.com](http://www.midicities.com)

El. B.

Synth.

T. Sax.

El. Guit.

El. Guit.

Synth.

Synth.

El. Guit.

D. Set

Con. Sn.

99

El. B.

Synth.

T. Sax.

El. Guit.

El. Guit.

Synth.

Synth.

El. Guit.

D. Set

Con. Sn.

El. B.

Synth.

T. Sax.

El. Guit.

El. Guit.

Synth.

Synth.

El. Guit.

D. Set

Con. Sn.

103

El. B.

Synth.

T. Sax.

El. Guit.

El. Guit.

Synth.

Synth.

El. Guit.

D. Set

Con. Sn.

El. B.

Synth.

T. Sax.

El. Guit.

El. Guit.

Synth.

Synth.

El. Guit.

D. Set

Con. Sn.

107

El. B.

Synth.

T. Sax.

El. Guit.

El. Guit.

Synth.

Synth.

El. Guit.

D. Set

Con. Sn.

El. B.

Synth.

T. Sax.

El. Guit.

El. Guit.

Synth.

Synth.

El. Guit.

D. Set

Con. Sn.

111

El. B.

Synth.

T. Sax.

El. Guit.

El. Guit.

Synth.

Synth.

El. Guit.

D. Set

Con. Sn.

El. B.

Synth.

T. Sax.

El. Guit.

El. Guit.

Synth.

Synth.

El. Guit.

D. Set

Con. Sn.

El. B.

Synth.

T. Sax.

El. Guit.

El. Guit.

Synth.

Synth.

El. Guit.

D. Set

Con. Sn.

115

El. B.

Synth.

T. Sax.

El. Guit.

El. Guit.

Synth.

Synth.

El. Guit.

D. Set

Con. Sn.

El. B.

Synth.

T. Sax.

El. Guit.

El. Guit.

Synth.

Synth.

El. Guit.

D. Set

Con. Sn.

118

El. B.

Synth.

T. Sax.

El. Guit.

El. Guit.

Synth.

Synth.

El. Guit.

D. Set

Con. Sn.

El. B.

Synth.

T. Sax.

El. Guit.

El. Guit.

Synth.

Synth.

El. Guit.

D. Set

Con. Sn.

121

El. B.

Synth.

T. Sax.

El. Guit.

El. Guit.

Synth.

Synth.

El. Guit.

D. Set

Con. Sn.

El. B.

Synth.

T. Sax.

El. Guit.

El. Guit.

Synth.

Synth.

El. Guit.

D. Set

Con. Sn.

123

El. B.

Synth.

T. Sax.

El. Guit.

El. Guit.

Synth.

Synth.

El. Guit.

D. Set

Con. Sn.

124

El. B.

Synth.

T. Sax.

El. Guit.

El. Guit.

Synth.

Synth.

El. Guit.

D. Set

Con. Sn.

Pdf downloaded from [www.midicities.com](http://www.midicities.com)

El. B.

Synth.

T. Sax.

El. Guit.

El. Guit.

Synth.

Synth.

El. Guit.

D. Set

Con. Sn.

129

El. B.

Synth.

T. Sax.

El. Guit.

El. Guit.

Synth.

Synth.

El. Guit.

D. Set

Con. Sn.

El. B.

Synth.

T. Sax.

El. Guit.

El. Guit.

Synth.

Synth.

El. Guit.

D. Set

Con. Sn.

Pdf downloaded from [www.midicities.com](http://www.midicities.com)

132

El. B.

Synth.

T. Sax.

El. Guit.

El. Guit.

Synth.

Synth.

El. Guit.

D. Set

Con. Sn.

134

El. B.

Synth.

T. Sax.

El. Guit.

El. Guit.

Synth.

Synth.

El. Guit.

D. Set

Con. Sn.

El. B.

Synth.

T. Sax.

El. Guit.

El. Guit.

Synth.

Synth.

El. Guit.

D. Set

Con. Sn.

137

El. B.

Synth.

T. Sax.

El. Guit.

El. Guit.

Synth.

Synth.

El. Guit.

D. Set

Con. Sn.

El. B.

Synth.

T. Sax.

El. Guit.

El. Guit.

Synth.

Synth.

El. Guit.

D. Set

Con. Sn.

139

El. B.

Synth.

T. Sax.

El. Guit.

El. Guit.

Synth.

Synth.

El. Guit.

D. Set

Con. Sn.
