

♩ = 135

Electric Guitar, Allu

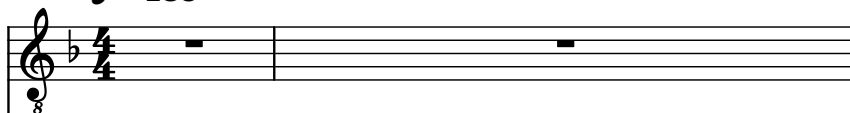

Electric Guitar

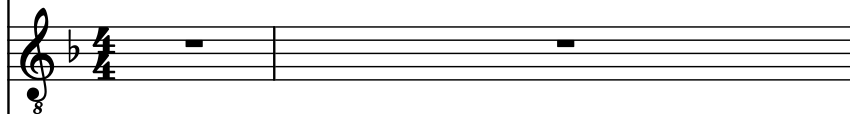

Electric Guitar, Ale

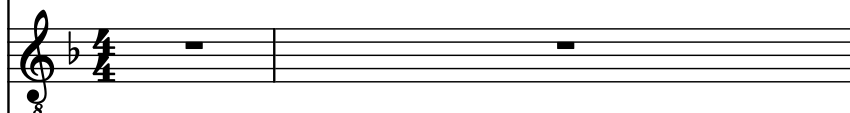

Bass Guitar, Henkka

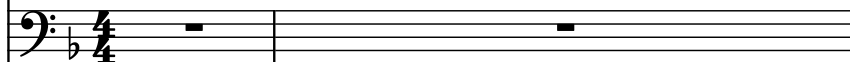

5-str. Electric Bass, Henkka (Vahvistus)

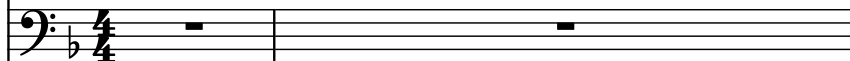

Drumset, Jaska

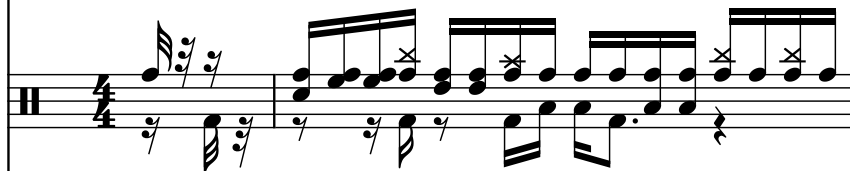

Electric Guitar, Allu/Janne

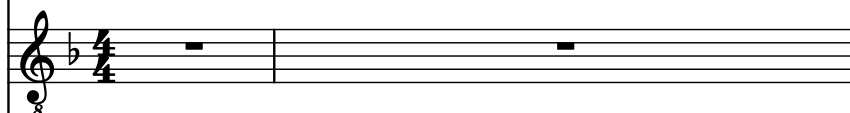

Electric Guitar

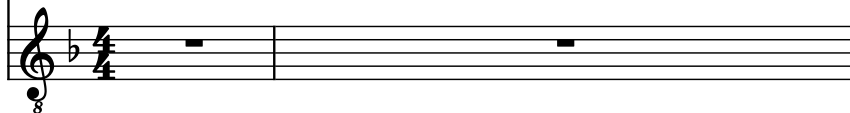

2

El. Guit.

El. Guit.

El. Guit.

B. Guit.

El. B.

D. Set

El. Guit.

El. Guit.

4

El. Guit.

El. Guit.

El. Guit.

B. Guit.

El. B.

D. Set

El. Guit.

El. Guit.

5

El. Guit.

El. Guit.

El. Guit.

B. Guit.

El. B.

D. Set

El. Guit.

El. Guit.

6

El. Guit.

El. Guit.

El. Guit.

B. Guit.

El. B.

D. Set

El. Guit.

El. Guit.

8

El. Guit.

El. Guit.

El. Guit.

B. Guit.

El. B.

D. Set

El. Guit.

El. Guit.

10

El. Guit.

El. Guit.

El. Guit.

B. Guit.

El. B.

D. Set

El. Guit.

El. Guit.

13

El. Guit.

El. Guit.

El. Guit.

B. Guit.

El. B.

D. Set

El. Guit.

El. Guit.

15

El. Guit.

El. Guit.

El. Guit.

B. Guit.

El. B.

D. Set

El. Guit.

El. Guit.

17

El. Guit.

El. Guit.

El. Guit.

B. Guit.

El. B.

D. Set

El. Guit.

El. Guit.

19

El. Guit.

El. Guit.

El. Guit.

B. Guit.

El. B.

D. Set

El. Guit.

El. Guit.

21

El. Guit.

8 3

El. Guit.

8

El. Guit.

8

B. Guit.

El. B.

D. Set

El. Guit.

8

El. Guit.

8

22

El. Guit.

El. Guit.

El. Guit.

B. Guit.

El. B.

D. Set

El. Guit.

El. Guit.

8

8

8

8

8

8

8

8

23

El. Guit.

El. Guit.

El. Guit.

B. Guit.

El. B.

D. Set

El. Guit.

El. Guit.

24

El. Guit.

El. Guit.

El. Guit.

B. Guit.

El. B.

D. Set

El. Guit.

El. Guit.

27

El. Guit.

El. Guit.

El. Guit.

B. Guit.

El. B.

D. Set

El. Guit.

El. Guit.

8

8

8

8

8

8

8

8

29

El. Guit.

El. Guit.

El. Guit.

B. Guit.

El. B.

D. Set

El. Guit.

El. Guit.

 - **El. Guit. (top):** Treble clef, key of B-flat. Measures 29-30 have eighth-note patterns. Measure 31 has a double bar line. Measure 32 has a final chord with a sharp sign.   
 - **El. Guit. (2nd):** Treble clef, key of B-flat. Measures 29-30 have a whole rest. Measure 31 has a double bar line. Measure 32 has a whole rest.   
 - **El. Guit. (3rd):** Treble clef, key of B-flat. Measures 29-30 have eighth-note patterns. Measure 31 has a double bar line. Measure 32 has a final chord with a sharp sign.   
 - **B. Guit.:** Bass clef, key of B-flat. Measures 29-30 have eighth-note patterns. Measure 31 has a double bar line. Measure 32 has a final chord with a sharp sign.   
 - **El. B.:** Bass clef, key of B-flat. Measures 29-30 have eighth-note patterns. Measure 31 has a double bar line. Measure 32 has a final chord with a sharp sign.   
 - **D. Set:** Two staves. The top staff has eighth-note patterns with 'x' marks. The bottom staff has eighth-note patterns with 'x' marks.   
 - **El. Guit. (bottom):** Treble clef, key of B-flat. Measures 29-30 have a whole rest. Measure 31 has a double bar line. Measure 32 has a whole rest.   
 - **El. Guit. (bottom):** Treble clef, key of B-flat. Measures 29-30 have a whole rest. Measure 31 has a double bar line. Measure 32 has a whole rest.

31

El. Guit.

El. Guit.

El. Guit.

B. Guit.

El. B.

D. Set

El. Guit.

El. Guit.

33

El. Guit.

El. Guit.

El. Guit.

B. Guit.

El. B.

D. Set

El. Guit.

El. Guit.

35

El. Guit.

El. Guit.

El. Guit.

B. Guit.

El. B.

D. Set

El. Guit.

El. Guit.

Measure 35: The Electric Guitar (El. Guit.) plays a chord of B-flat major (B-flat, D-flat, F). The Bass Guitar (B. Guit.) plays a chord of B-flat major (B-flat, D-flat, F). The Electric Bass (El. B.) plays a chord of B-flat major (B-flat, D-flat, F). The Drum Set (D. Set) plays a drum pattern consisting of a snare drum on the first beat, a bass drum on the second beat, and a snare drum on the third beat. The Electric Guitar (El. Guit.) plays a chord of B-flat major (B-flat, D-flat, F).

Measure 36: The Electric Guitar (El. Guit.) plays a chord of B-flat major (B-flat, D-flat, F). The Bass Guitar (B. Guit.) plays a chord of B-flat major (B-flat, D-flat, F). The Electric Bass (El. B.) plays a chord of B-flat major (B-flat, D-flat, F). The Drum Set (D. Set) plays a drum pattern consisting of a snare drum on the first beat, a bass drum on the second beat, and a snare drum on the third beat. The Electric Guitar (El. Guit.) plays a chord of B-flat major (B-flat, D-flat, F).

Measure 37: The Electric Guitar (El. Guit.) plays a chord of B-flat major (B-flat, D-flat, F). The Bass Guitar (B. Guit.) plays a chord of B-flat major (B-flat, D-flat, F). The Electric Bass (El. B.) plays a chord of B-flat major (B-flat, D-flat, F). The Drum Set (D. Set) plays a drum pattern consisting of a snare drum on the first beat, a bass drum on the second beat, and a snare drum on the third beat. The Electric Guitar (El. Guit.) plays a chord of B-flat major (B-flat, D-flat, F).

Measure 38: The Electric Guitar (El. Guit.) plays a chord of B-flat major (B-flat, D-flat, F). The Bass Guitar (B. Guit.) plays a chord of B-flat major (B-flat, D-flat, F). The Electric Bass (El. B.) plays a chord of B-flat major (B-flat, D-flat, F). The Drum Set (D. Set) plays a drum pattern consisting of a snare drum on the first beat, a bass drum on the second beat, and a snare drum on the third beat. The Electric Guitar (El. Guit.) plays a chord of B-flat major (B-flat, D-flat, F).

36

El. Guit.

El. Guit.

El. Guit.

B. Guit.

El. B.

D. Set

El. Guit.

El. Guit.

37

El. Guit.

El. Guit.

El. Guit.

B. Guit.

El. B.

D. Set

El. Guit.

El. Guit.

38

El. Guit.

El. Guit.

El. Guit.

B. Guit.

El. B.

D. Set

El. Guit.

El. Guit.

39

El. Guit.

El. Guit.

El. Guit.

B. Guit.

El. B.

D. Set

El. Guit.

El. Guit.

41

El. Guit.

El. Guit.

El. Guit.

B. Guit.

El. B.

D. Set

El. Guit.

El. Guit.

43

El. Guit.

El. Guit.

El. Guit.

B. Guit.

El. B.

D. Set

El. Guit.

El. Guit.

45

El. Guit.

El. Guit.

El. Guit.

B. Guit.

El. B.

D. Set

El. Guit.

El. Guit.

47

El. Guit.

El. Guit.

El. Guit.

B. Guit.

El. B.

D. Set

El. Guit.

El. Guit.

48

El. Guit.

El. Guit.

El. Guit.

B. Guit.

El. B.

D. Set

El. Guit.

El. Guit.

49

El. Guit.

El. Guit.

El. Guit.

B. Guit.

El. B.

D. Set

El. Guit.

El. Guit.

51

El. Guit.

El. Guit.

El. Guit.

B. Guit.

El. B.

D. Set

El. Guit.

El. Guit.

53

El. Guit.

El. Guit.

El. Guit.

B. Guit.

El. B.

D. Set

El. Guit.

El. Guit.

55

El. Guit.

El. Guit.

El. Guit.

B. Guit.

El. B.

D. Set

El. Guit.

El. Guit.

57

El. Guit.

El. Guit.

El. Guit.

B. Guit.

El. B.

D. Set

El. Guit.

El. Guit.

59

El. Guit.

El. Guit.

El. Guit.

B. Guit.

El. B.

D. Set

El. Guit.

El. Guit.

61

El. Guit.

El. Guit.

El. Guit.

B. Guit.

El. B.

D. Set

El. Guit.

El. Guit.

62

El. Guit.

El. Guit.

El. Guit.

B. Guit.

El. B.

D. Set

El. Guit.

El. Guit.

63

El. Guit.

El. Guit.

El. Guit.

B. Guit.

El. B.

D. Set

El. Guit.

El. Guit.

8 3 3

8

8

8

8

8

8

8

64

El. Guit.

El. Guit.

El. Guit.

B. Guit.

El. B.

D. Set

El. Guit.

El. Guit.

65

El. Guit.

El. Guit.

El. Guit.

B. Guit.

El. B.

D. Set

El. Guit.

El. Guit.

8

3

3

3

8

8

8

8

8

8

8

66

El. Guit.

El. Guit.

El. Guit.

B. Guit.

El. B.

D. Set

El. Guit.

El. Guit.

67

El. Guit. 8 3 3

El. Guit. 8

El. Guit. 8

B. Guit. 8

El. B. 8

D. Set 8 3

El. Guit. 8

El. Guit. 8

68

El. Guit.

El. Guit.

El. Guit.

B. Guit.

El. B.

D. Set

El. Guit.

El. Guit.

70

El. Guit.

El. Guit.

El. Guit.

B. Guit.

El. B.

D. Set

El. Guit.

El. Guit.

8

8

8

8

8

8

8

8

72

El. Guit.

El. Guit.

El. Guit.

B. Guit.

El. B.

D. Set

El. Guit.

El. Guit.

73

El. Guit.

El. Guit.

El. Guit.

B. Guit.

El. B.

D. Set

El. Guit.

El. Guit.

74

El. Guit.

El. Guit.

El. Guit.

B. Guit.

El. B.

D. Set

El. Guit.

El. Guit.

 - **El. Guit. (top):** Measures 74-75 have a continuous eighth-note melody. Measures 76-77 are silent.   
 - **El. Guit. (2nd):** Measures 74-75 are silent. Measures 76-77 have a single eighth note.   
 - **El. Guit. (3rd):** Measures 74-75 have a continuous eighth-note melody. Measures 76-77 have a sustained chord.   
 - **B. Guit.:** Measures 74-75 have a continuous eighth-note melody. Measures 76-77 have a sustained chord.   
 - **El. B.:** Measures 74-75 have a continuous eighth-note melody. Measures 76-77 have a sustained chord.   
 - **D. Set:** Measures 74-75 have a continuous eighth-note melody. Measures 76-77 have a sustained chord.   
 - **El. Guit. (6th):** Measures 74-75 have a continuous eighth-note melody. Measures 76-77 have a sustained chord.   
 - **El. Guit. (7th):** Measures 74-75 are silent. Measures 76-77 have a single eighth note.   

75

El. Guit.

El. Guit.

El. Guit.

B. Guit.

El. B.

D. Set

El. Guit.

El. Guit.

76

El. Guit.

El. Guit.

El. Guit.

B. Guit.

El. B.

D. Set

El. Guit.

El. Guit.

77

El. Guit.

El. Guit.

El. Guit.

B. Guit.

El. B.

D. Set

El. Guit.

El. Guit.

79

El. Guit.

El. Guit.

El. Guit.

B. Guit.

El. B.

D. Set

El. Guit.

El. Guit.

81

El. Guit.

El. Guit.

El. Guit.

B. Guit.

El. B.

D. Set

El. Guit.

El. Guit.

82

83

El. Guit.

El. Guit.

El. Guit.

B. Guit.

El. B.

D. Set

El. Guit.

El. Guit.

85

El. Guit.

El. Guit.

El. Guit.

B. Guit.

El. B.

D. Set

El. Guit.

El. Guit.

El. Guit.

El. Guit.

87

El. Guit.

El. Guit.

El. Guit.

B. Guit.

El. B.

D. Set

El. Guit.

El. Guit.

88

El. Guit.

El. Guit.

El. Guit.

B. Guit.

El. B.

D. Set

El. Guit.

El. Guit.

89

El. Guit.

El. Guit.

El. Guit.

B. Guit.

El. B.

D. Set

El. Guit.

El. Guit.

90

El. Guit.

El. Guit.

El. Guit.

B. Guit.

El. B.

D. Set

El. Guit.

El. Guit.

91

El. Guit.

El. Guit.

El. Guit.

B. Guit.

El. B.

D. Set

El. Guit.

El. Guit.

92

El. Guit.

El. Guit.

El. Guit.

B. Guit.

El. B.

D. Set

El. Guit.

El. Guit.

93

El. Guit.

El. Guit.

El. Guit.

B. Guit.

El. B.

D. Set

El. Guit.

El. Guit.

94

El. Guit.

El. Guit.

El. Guit.

B. Guit.

El. B.

D. Set

El. Guit.

El. Guit.

95

El. Guit.

El. Guit.

El. Guit.

B. Guit.

El. B.

D. Set

El. Guit.

El. Guit.

96

El. Guit.

El. Guit.

El. Guit.

B. Guit.

El. B.

D. Set

El. Guit.

El. Guit.

97

El. Guit.

8 3

El. Guit.

8

El. Guit.

8

B. Guit.

El. B.

D. Set

El. Guit.

8 3

El. Guit.

8

99

El. Guit.

El. Guit.

El. Guit.

B. Guit.

El. B.

D. Set

El. Guit.

El. Guit.

8

3

8

8

8

8

8

8

3

100

El. Guit.

8 3

El. Guit.

8

El. Guit.

8

B. Guit.

El. B.

D. Set

El. Guit.

8 3

El. Guit.

8

101

102

El. Guit.

El. Guit.

El. Guit.

B. Guit.

El. B.

D. Set

El. Guit.

El. Guit.

103

El. Guit.

El. Guit.

El. Guit.

B. Guit.

El. B.

D. Set

El. Guit.

El. Guit.

105

El. Guit.

El. Guit.

El. Guit.

B. Guit.

El. B.

D. Set

El. Guit.

El. Guit.

107

El. Guit.

El. Guit.

El. Guit.

B. Guit.

El. B.

D. Set

El. Guit.

El. Guit.

109

El. Guit.

El. Guit.

El. Guit.

B. Guit.

El. B.

D. Set

El. Guit.

El. Guit.

111

El. Guit. 8

El. Guit. 8

El. Guit. 8

B. Guit. 8

El. B. 8

D. Set

El. Guit. 8

El. Guit. 8

113

El. Guit.

El. Guit.

El. Guit.

B. Guit.

El. B.

D. Set

El. Guit.

El. Guit.

114

El. Guit.

El. Guit.

El. Guit.

B. Guit.

El. B.

D. Set

El. Guit.

El. Guit.

115

El. Guit. 8 3 3 3

El. Guit. 8

El. Guit. 8

B. Guit.

El. B.

D. Set 3

El. Guit. 8

El. Guit. 8

116

El. Guit.

El. Guit.

El. Guit.

B. Guit.

El. B.

D. Set

El. Guit.

El. Guit.

118

El. Guit.

El. Guit.

El. Guit.

B. Guit.

El. B.

D. Set

El. Guit.

El. Guit.

119

El. Guit.

El. Guit.

El. Guit.

B. Guit.

El. B.

D. Set

El. Guit.

El. Guit.

120

El. Guit.

El. Guit.

El. Guit.

B. Guit.

El. B.

D. Set

El. Guit.

El. Guit.

121

El. Guit. 8

El. Guit. 8

El. Guit. 8

B. Guit.

El. B.

D. Set

El. Guit. 8

El. Guit. 8

124

El. Guit.

El. Guit.

El. Guit.

B. Guit.

El. B.

D. Set

El. Guit.

El. Guit.