

♩ = 120

Fretless Electric Bass, FretlsBass

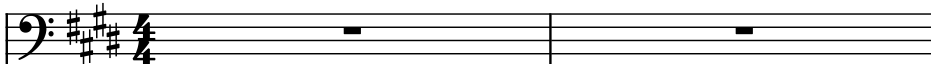

Violins, Strings

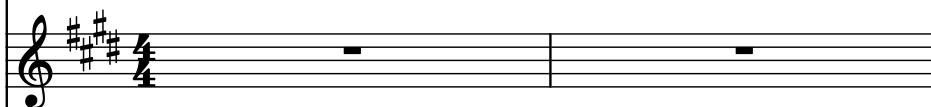

Alto Saxophone, SaxAlto

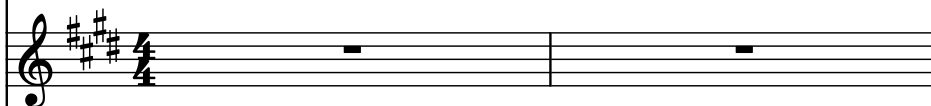

String Synthesizer, StrSyn1

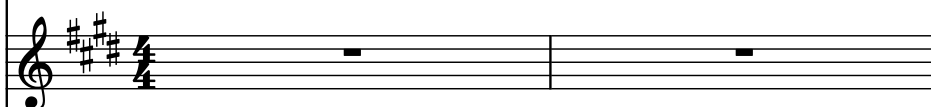

Acoustic Guitar, GtrSteel

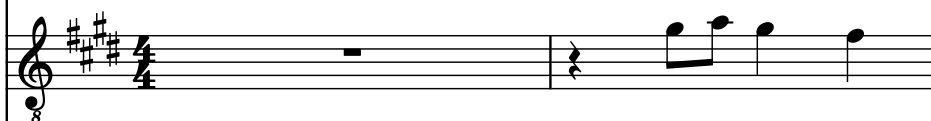

Flute, Flute

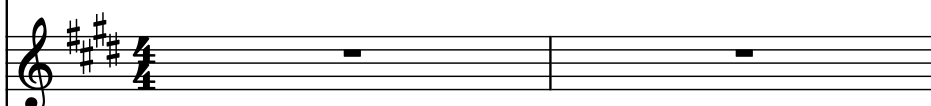

Acoustic Guitar, GtrSteel

Percussion Synthesizer, Snare

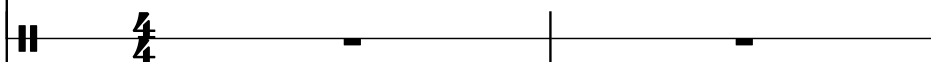

Drumset, CaliforniaDreaming

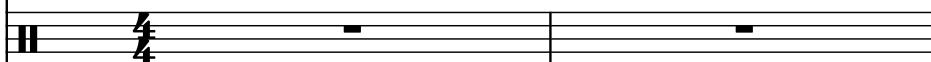

3

5

Frtrl. El. B.

Vlns.

A. Sax.

Synth.

Guit.

Fl.

Guit.

Perc. Syn.

D. Set

Frtrl. El. B.

Vlns.

A. Sax.

Synth.

Guit.

Fl.

Guit.

Perc. Syn.

D. Set

7

Frtrl. El. B.

Vlns.

A. Sax.

Synth.

Guit.

Fl.

Guit.

Perc. Syn.

D. Set

Frtrl. El. B.

Vlns.

A. Sax.

Synth.

Guit.

Fl.

Guit.

Perc. Syn.

D. Set

8

3

9

Frtrl. El. B.

Vlns.

A. Sax.

Synth.

Guit.

Fl.

Guit.

Perc. Syn.

D. Set

Frtrl. El. B.

Vlns.

A. Sax.

Synth.

Guit.

Fl.

Guit.

Perc. Syn.

D. Set

11

Frtrl. El. B.

Vlns.

A. Sax.

Synth.

Guit.

Fl.

Guit.

Perc. Syn.

D. Set

Frtrl. El. B.

Vlns.

A. Sax.

Synth.

Guit.

Fl.

Guit.

Perc. Syn.

D. Set

12

13

Frtrl. El. B.

Vlns.

A. Sax.

Synth.

Guit.

Fl.

Guit.

Perc. Syn.

D. Set

3

Frtrl. El. B.

Vlns.

A. Sax.

Synth.

Guit.

Fl.

Guit.

Perc. Syn.

D. Set

15

Frtrl. El. B.

Vlns.

A. Sax.

Synth.

Guit.

Fl.

Guit.

Perc. Syn.

D. Set

16

Frtl. El. B.

Vlns.

A. Sax.

Synth.

Guit.

Fl.

Guit.

Perc. Syn.

D. Set

17

Frtrl. El. B.

Vlns.

A. Sax.

Synth.

Guit.

Fl.

Guit.

Perc. Syn.

D. Set

Frtrl. El. B.

Vlns.

A. Sax.

Synth.

Guit.

Fl.

Guit.

Perc. Syn.

D. Set

Frtrl. El. B.

Vlns.

A. Sax.

Synth.

Guit.

Fl.

Guit.

Perc. Syn.

D. Set

- Vlns. (Violins):** Part 1 plays a sustained chord of G4-A4-B4. Part 2 plays a sustained chord of G4-A4-B4.
- A. Sax. (Alto Saxophone):** Plays a melodic line starting on G4, moving up stepwise to D5, then playing a sustained chord of G4-A4-B4.
- Synth. (Synthesizer):** Plays a melodic line starting on G4, moving up stepwise to D5, then playing a sustained chord of G4-A4-B4.
- Guit. (Guitar):** Part 1 plays a sustained chord of G4-A4-B4. Part 2 plays a sustained chord of G4-A4-B4.
- Fl. (Flute):** Plays a sustained chord of G4-A4-B4.
- Guit. (Guitar):** Part 1 plays a melodic line starting on G4, moving up stepwise to D5, then playing a sustained chord of G4-A4-B4. Part 2 plays a sustained chord of G4-A4-B4.
- Perc. Syn. (Percussion Synthesizer):** Plays a melodic line starting on G4, moving up stepwise to D5, then playing a sustained chord of G4-A4-B4.
- D. Set (Drum Set):** Plays a melodic line starting on G4, moving up stepwise to D5, then playing a sustained chord of G4-A4-B4.

19

Frtrl. El. B.

Vlns.

A. Sax.

Synth.

Guit.

Fl.

Guit.

Perc. Syn.

D. Set

Frtrl. El. B.

Vlns.

A. Sax.

Synth.

Guit.

Fl.

Guit.

Perc. Syn.

D. Set

21

Frtrl. El. B.

Vlns.

A. Sax.

Synth.

Guit.

Fl.

Guit.

Perc. Syn.

D. Set

Frtrl. El. B.

Vlns.

A. Sax.

Synth.

Guit.

Fl.

Guit.

Perc. Syn.

D. Set

23

Frtrl. El. B.

Vlns.

A. Sax.

Synth.

Guit.

Fl.

Guit.

Perc. Syn.

D. Set

Frtrl. El. B.

Vlms.

A. Sax.

Synth.

Guit.

Fl.

Guit.

Perc. Syn.

D. Set

3

25

Frtrl. El. B.

Vlns.

A. Sax.

Synth.

Guit.

Fl.

Guit.

Perc. Syn.

D. Set

- Frtrl. El. B.** (Bass): Starts with a half note D2, followed by a quarter rest, then a quarter note D2, a half note D2, a quarter rest, and a quarter note D2.
- Vlns.** (Violins): Starts with a half note D4, followed by a quarter rest, then a half note D4, and a quarter note D4.
- A. Sax.** (Alto Saxophone): Starts with a half note D4, followed by a quarter rest, then a half note D4, and a quarter note D4.
- Synth.** (Synthesizer): Starts with a half note D4, followed by a quarter rest, then a half note D4, a quarter note D4, a half note D4, and a quarter note D4.
- Guit.** (Guitar): Starts with a half note D4, followed by a quarter rest, then a half note D4, and a quarter note D4.
- Fl.** (Flute): Starts with a half note D4, followed by a quarter rest, then a half note D4, and a quarter note D4.
- Guit.** (Guitar): Starts with a half note D4, followed by a quarter rest, then a half note D4, a quarter note D4, a half note D4, and a quarter note D4.
- Perc. Syn.** (Percussion Synthesizer): Starts with a half note D4, followed by a quarter rest, then a half note D4, a quarter note D4, a half note D4, and a quarter note D4.
- D. Set** (Drum Set): Starts with a half note D4, followed by a quarter rest, then a half note D4, a quarter note D4, a half note D4, and a quarter note D4.

Frtrl. El. B.

Vlns.

A. Sax.

Synth.

Guit.

Fl.

Guit.

Perc. Syn.

D. Set

27

Frtrl. El. B.

Vlns.

A. Sax.

Synth.

Guit.

Fl.

Guit.

Perc. Syn.

D. Set

Frtrl. El. B.

Vlns.

A. Sax.

Synth.

Guit.

Fl.

Guit.

Perc. Syn.

D. Set

28

29

Frtrl. El. B.

Vlns.

A. Sax.

Synth.

Guit.

Fl.

Guit.

Perc. Syn.

D. Set

Frtrl. El. B.

Vlns.

A. Sax.

Synth.

Guit.

Fl.

Guit.

Perc. Syn.

D. Set

31

Frtrl. El. B.

Vlns.

A. Sax.

Synth.

Guit.

Fl.

Guit.

Perc. Syn.

D. Set

32

Frtrl. El. B.

Vlns.

A. Sax.

Synth.

Guit.

Fl.

Guit.

Perc. Syn.

D. Set

33

Frtrl. El. B.

Vlns.

A. Sax.

Synth.

Guit.

Fl.

Guit.

Perc. Syn.

D. Set

Frtrl. El. B.

Vlns.

A. Sax.

Synth.

Guit.

Fl.

Guit.

Perc. Syn.

D. Set

34

35

Frtrl. El. B.

Vlns.

A. Sax.

Synth.

Guit.

Fl.

Guit.

Perc. Syn.

D. Set

33

34

35

Frtrl. El. B.

Vlns.

A. Sax.

Synth.

Guit.

Fl.

Guit.

Perc. Syn.

D. Set

37

Frtrl. El. B.

Vlns.

A. Sax.

Synth.

Guit.

Fl.

Guit.

Perc. Syn.

D. Set

Frtrl. El. B.

Vlns.

A. Sax.

Synth.

Guit.

Fl.

Guit.

Perc. Syn.

D. Set

39

Frtrl. El. B.

Vlns.

A. Sax.

Synth.

Guit.

Fl.

Guit.

Perc. Syn.

D. Set

Frtrl. El. B.

Vlns.

A. Sax.

Synth.

Guit.

Fl.

Guit.

Perc. Syn.

D. Set

41

Frtrl. El. B.

Vlns.

A. Sax.

Synth.

Guit.

Fl.

Guit.

Perc. Syn.

D. Set

Frtrl. El. B.

Vlns.

A. Sax.

Synth.

Guit.

Fl.

Guit.

Perc. Syn.

D. Set

43

Frtrl. El. B.

Vlns.

A. Sax.

Synth.

Guit.

Fl.

Guit.

Perc. Syn.

D. Set

Frtrl. El. B.

Vlns.

A. Sax.

Synth.

Guit.

Fl.

Guit.

Perc. Syn.

D. Set

45

Frtrl. El. B.

Vlns.

A. Sax.

Synth.

Guit.

Fl.

Guit.

Perc. Syn.

D. Set

43

44

45

Frtrl. El. B.

Vlns.

A. Sax.

Synth.

Guit.

Fl.

Guit.

Perc. Syn.

D. Set

47

Frtrl. El. B.

Vlns.

A. Sax.

Synth.

Guit.

Fl.

Guit.

Perc. Syn.

D. Set

48

Frtl. El. B.

Vlns.

A. Sax.

Synth.

Guit.

Fl.

Guit.

Perc. Syn.

D. Set

49

Frtrl. El. B.

Vlns.

A. Sax.

Synth.

Guit.

Fl.

Guit.

Perc. Syn.

D. Set

Frtrl. El. B.

Vlns.

A. Sax.

Synth.

Guit.

Fl.

Guit.

Perc. Syn.

D. Set

51

Frtrl. El. B.

Vlns.

A. Sax.

Synth.

Guit.

Fl.

Guit.

Perc. Syn.

D. Set

- Vlns. (Violins):** Plays a sustained chord of D4, F#4, A4, and C#5.
- A. Sax. (Alto Saxophone):** Plays a sustained chord of D4, F#4, A4, and C#5.
- Synth. (Synthesizer):** Plays a sustained chord of D4, F#4, A4, and C#5.
- Guit. (Guitar):** Plays a sustained chord of D4, F#4, A4, and C#5.

Frtrl. El. B.

Vlns.

A. Sax.

Synth.

Guit.

Fl.

Guit.

Perc. Syn.

D. Set

53

Frtrl. El. B.

Vlns.

A. Sax.

Synth.

Guit.

Fl.

Guit.

Perc. Syn.

D. Set

Frtrl. El. B.

Vlns.

A. Sax.

Synth.

Guit.

Fl.

Guit.

Perc. Syn.

D. Set

- Vlns. (Violins):** Play a sustained chord in the left hand and a melodic line in the right hand.
- A. Sax. (Alto Saxophone):** Features a melodic line with some grace notes and a sustained note towards the end.
- Synth. (Synthesizer):** Provides a harmonic background with sustained chords.
- Fl. (Flute):** Plays a sustained chord.
- Perc. Syn. (Percussion Synthesizer):** Provides a rhythmic accompaniment with various patterns.
- D. Set (Drum Set):** Provides a steady drum pattern with various rhythms.

55

Frtrl. El. B.

Vlns.

A. Sax.

Synth.

Guit.

Fl.

Guit.

Perc. Syn.

D. Set

Frtrl. El. B.

Vlns.

A. Sax.

Synth.

Guit.

Fl.

Guit.

Perc. Syn.

D. Set

3

57

Frtrl. El. B.

Vlns.

A. Sax.

Synth.

Guit.

Fl.

Guit.

Perc. Syn.

D. Set

Frtrl. El. B.

Vlns.

A. Sax.

Synth.

Guit.

Fl.

Guit.

Perc. Syn.

D. Set

59

Frtrl. El. B.

Vlns.

A. Sax.

Synth.

Guit.

Fl.

Guit.

Perc. Syn.

D. Set

60

Frtrl. El. B.

Vlns.

A. Sax.

Synth.

Guit.

Fl.

Guit.

Perc. Syn.

D. Set

Frtrl. El. B.

Vlns.

A. Sax.

Synth.

Guit.

Fl.

Guit.

Perc. Syn.

D. Set

61

Frtrl. El. B.

Vlns.

A. Sax.

Synth.

Guit.

Fl.

Guit.

Perc. Syn.

D. Set

Frtrl. El. B.

Vlns.

A. Sax.

Synth.

Guit.

Fl.

Guit.

Perc. Syn.

D. Set

62

63

64

65

63

Frtrl. El. B.

Vlns.

A. Sax.

Synth.

Guit.

Fl.

Guit.

Perc. Syn.

D. Set

Frtrl. El. B.

Vlns.

A. Sax.

Synth.

Guit.

Fl.

Guit.

Perc. Syn.

D. Set

65

Frtl. El. B.

Vlns.

A. Sax.

Synth.

Guit.

Fl.

Guit.

Perc. Syn.

D. Set

65

66

67

68

66

Frtl. El. B.

Vlns.

A. Sax.

Synth.

Guit.

Fl.

Guit.

Perc. Syn.

D. Set

67

Frtl. El. B.

Vlns.

A. Sax.

Synth.

Guit.

Fl.

Guit.

Perc. Syn.

D. Set

65

68

Frtl. El. B.

Vlms.

A. Sax.

Synth.

Guit.

Fl.

Guit.

Perc. Syn.

D. Set

68

69

70

71

69

Frtrl. El. B.

Vlins.

A. Sax.

Synth.

Guit.

Fl.

Guit.

Perc. Syn.

D. Set

70

Frtl. El. B.

Vlns.

A. Sax.

Synth.

Guit.

Fl.

Guit.

Perc. Syn.

D. Set

3

3

3

3

71

Frtl. El. B.

Vlns.

A. Sax.

Synth.

Guit.

Fl.

Guit.

Perc. Syn.

D. Set

3

3

3

72

Frtl. El. B.

Vlns.

A. Sax.

Synth.

Guit.

Fl.

Guit.

Perc. Syn.

D. Set

3

73

Frtrl. El. B.

Vlns.

A. Sax.

Synth.

Guit.

Fl.

Guit.

Perc. Syn.

D. Set