

♩ = 114

Fretless Electric Bass, Bass

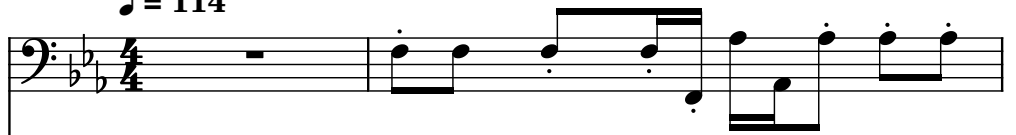

Contrabass, Piano

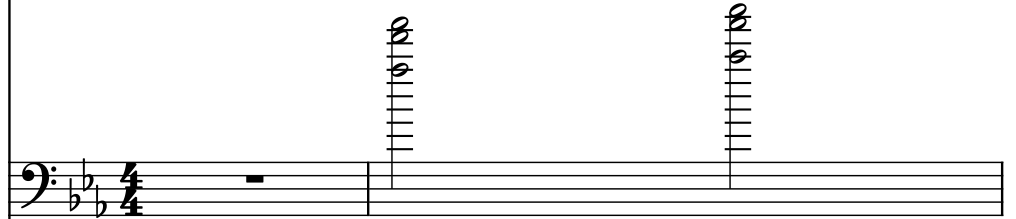

Contra Guitar, Guitar

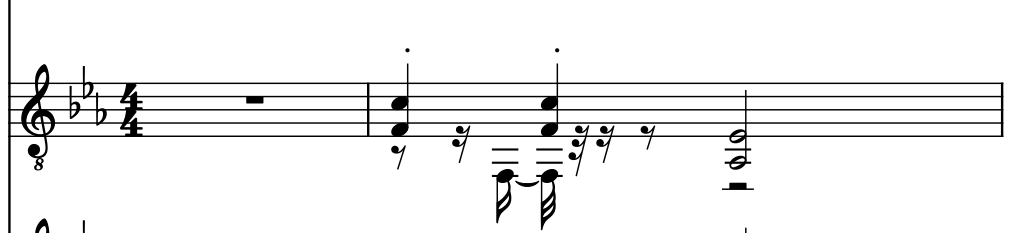

Kazoo, Melody 1

Effect Synthesizer, Melody 2

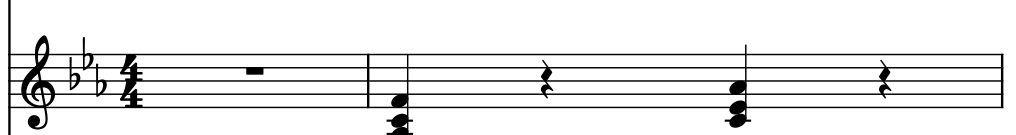

Fretless Electric Bass, Bass

Rotary Organ, Strings

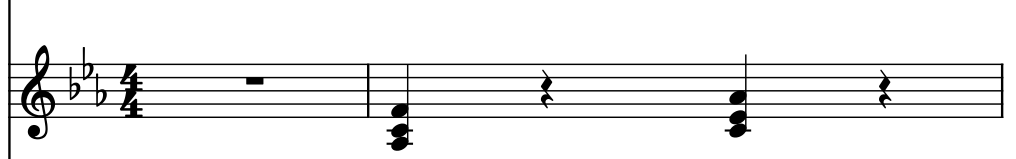

Electric Guitar, Strings

Drumset, Drums

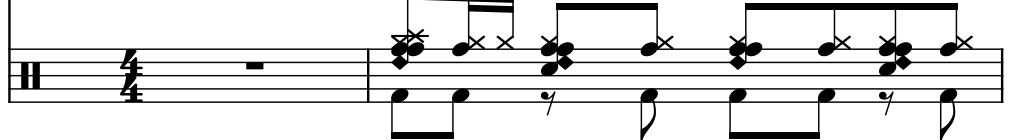

3

Frtl. El. B.

Cb.

C. Guit.

Kaz.

Synth.

Frtl. El. B.

Rot. Org.

El. Guit.

D. Set

5

Frtl. El. B.

Cb.

C. Guit.

Kaz.

Synth.

Frtl. El. B.

Rot. Org.

El. Guit.

D. Set

7

Frtl. El. B.

Cb.

C. Guit.

Kaz.

Synth.

Frtl. El. B.

Rot. Org.

El. Guit.

D. Set

9

Frtrl. El. B.

Cb.

C. Guit.

Kaz.

Synth.

Frtrl. El. B.

Rot. Org.

El. Guit.

D. Set

- Cb. (Contra Bass):** Plays a series of vertical lines, likely representing a sustained low-frequency sound or a specific timbre.
- Kaz. (Kazoo):** Plays a series of vertical lines, likely representing a sustained sound or a specific timbre.
- Synth. (Synthesizer):** Plays a series of vertical lines, likely representing a sustained sound or a specific timbre.
- Frtrl. El. B. (Middle):** Plays a series of vertical lines, likely representing a sustained low-frequency sound or a specific timbre.
- Rot. Org. (Rotary Organ):** Plays a series of vertical lines, likely representing a sustained sound or a specific timbre.
- El. Guit. (Electric Guitar):** Plays a series of vertical lines, likely representing a sustained sound or a specific timbre.
- D. Set (Drum Set):** Plays a series of vertical lines, likely representing a sustained sound or a specific timbre.

Frtrl. El. B.

Cb.

C. Guit.

Kaz.

Synth.

Frtrl. El. B.

Rot. Org.

El. Guit.

D. Set

13

Frtrl. El. B.

Cb.

C. Guit.

Kaz.

Synth.

Frtrl. El. B.

Rot. Org.

El. Guit.

D. Set

Frtrl. El. B.

Cb.

C. Guit.

Kaz.

Synth.

Frtrl. El. B.

Rot. Org.

El. Guit.

D. Set

17

Frtrl. El. B.

Cb.

C. Guit.

Kaz.

Synth.

Frtrl. El. B.

Rot. Org.

El. Guit.

D. Set

Frtrl. El. B.

Cb.

C. Guit.

Kaz.

Synth.

Frtrl. El. B.

Rot. Org.

El. Guit.

D. Set

21

21

Frtl. El. B.

Cb.

C. Guit.

Kaz.

Synth.

Frtl. El. B.

Rot. Org.

El. Guit.

D. Set

22

Frtl. El. B.

Cb.

C. Guit.

Kaz.

Synth.

Frtl. El. B.

Rot. Org.

El. Guit.

D. Set

24

Frtrl. El. B.

Cb.

C. Guit.

Kaz.

Synth.

Frtrl. El. B.

Rot. Org.

El. Guit.

D. Set

26

Frtl. El. B.

Cb.

C. Guit.

Kaz.

Synth.

Frtl. El. B.

Rot. Org.

El. Guit.

D. Set

26

28

Frtrl. El. B.

Cb.

C. Guit.

Kaz.

Synth.

Frtrl. El. B.

Rot. Org.

El. Guit.

D. Set

Frtrl. El. B.

Cb.

C. Guit.

Kaz.

Synth.

Frtrl. El. B.

Rot. Org.

El. Guit.

D. Set

30

Frtl. El. B.

Cb.

C. Guit.

Kaz.

Synth.

Frtl. El. B.

Rot. Org.

El. Guit.

D. Set

32

Frtrl. El. B.

Cb.

C. Guit.

Kaz.

Synth.

Frtrl. El. B.

Rot. Org.

El. Guit.

D. Set

Frtrl. El. B.

Cb.

C. Guit.

Kaz.

Synth.

Frtrl. El. B.

Rot. Org.

El. Guit.

D. Set

36

Frtrl. El. B.

Cb.

C. Guit.

Kaz.

Synth.

Frtrl. El. B.

Rot. Org.

El. Guit.

D. Set

Frtrl. El. B.

Cb.

C. Guit.

Kaz.

Synth.

Frtrl. El. B.

Rot. Org.

El. Guit.

D. Set

40

Frtrl. El. B.

Cb.

C. Guit.

Kaz.

Synth.

Frtrl. El. B.

Rot. Org.

El. Guit.

D. Set

Frtrl. El. B.

Cb.

C. Guit.

Kaz.

Synth.

Frtrl. El. B.

Rot. Org.

El. Guit.

D. Set

44

Frtrl. El. B.

Cb.

C. Guit.

Kaz.

Synth.

Frtrl. El. B.

Rot. Org.

El. Guit.

D. Set

46

Frtl. El. B.

Cb.

C. Guit.

Kaz.

Synth.

Frtl. El. B.

Rot. Org.

El. Guit.

D. Set

48

Frtrl. El. B.

Cb.

C. Guit.

Kaz.

Synth.

Frtrl. El. B.

Rot. Org.

El. Guit.

D. Set

50

Frtl. El. B.

Cb.

C. Guit.

Kaz.

Synth.

Frtl. El. B.

Rot. Org.

El. Guit.

D. Set

52

52

Frtl. El. B.

Cb.

C. Guit.

Kaz.

Synth.

Frtl. El. B.

Rot. Org.

El. Guit.

D. Set

54

Frtrl. El. B.

Cb.

C. Guit.

Kaz.

Synth.

Frtrl. El. B.

Rot. Org.

El. Guit.

D. Set

56

Frtrl. El. B.

Cb.

C. Guit.

Kaz.

Synth.

Frtrl. El. B.

Rot. Org.

El. Guit.

D. Set

58

Frtrl. El. B.

Cb.

C. Guit.

Kaz.

Synth.

Frtrl. El. B.

Rot. Org.

El. Guit.

D. Set

60

Frtrl. El. B.

Cb.

C. Guit.

Kaz.

Synth.

Frtrl. El. B.

Rot. Org.

El. Guit.

D. Set