

♩ = 84

Electric Bass

Piano

Electric Guitar

Electric Guitar

11-string Alto Guitar

Acoustic Guitar

Rotary Organ

Violoncellos

Drumset

Violin

Violin

Pad Synthesizer

Concert Snare Drum

Wind

Pdf downloaded from www.midcities.com

El. B.

Pno.

El. Guit.

El. Guit.

11-str. A. Guit.

Guit.

Rot. Org.

Vcs.

D. Set

Vln.

Vln.

Synth.

Con. Sn.

Wi.

7

El. B.

Pno.

El. Guit.

El. Guit.

11-str. A. Guit.

Guit.

Rot. Org.

Vcs.

D. Set

Vln.

Vln.

Synth.

Con. Sn.

Wi.

El. B. staff: Bass clef, two flats. Notes: G2, A2, Bb2, C3, D3, E3, F3, G3, A3, Bb3, C4, D4, E4, F4, G4, A4, Bb4, C5, D5, E5, F5, G5, A5, Bb5, C6, D6, E6, F6, G6, A6, Bb6, C7, D7, E7, F7, G7, A7, Bb7, C8, D8, E8, F8, G8, A8, Bb8, C9, D9, E9, F9, G9, A9, Bb9, C10, D10, E10, F10, G10, A10, Bb10, C11, D11, E11, F11, G11, A11, Bb11, C12, D12, E12, F12, G12, A12, Bb12, C13, D13, E13, F13, G13, A13, Bb13, C14, D14, E14, F14, G14, A14, Bb14, C15, D15, E15, F15, G15, A15, Bb15, C16, D16, E16, F16, G16, A16, Bb16, C17, D17, E17, F17, G17, A17, Bb17, C18, D18, E18, F18, G18, A18, Bb18, C19, D19, E19, F19, G19, A19, Bb19, C20, D20, E20, F20, G20, A20, Bb20, C21, D21, E21, F21, G21, A21, Bb21, C22, D22, E22, F22, G22, A22, Bb22, C23, D23, E23, F23, G23, A23, Bb23, C24, D24, E24, F24, G24, A24, Bb24, C25, D25, E25, F25, G25, A25, Bb25, C26, D26, E26, F26, G26, A26, Bb26, C27, D27, E27, F27, G27, A27, Bb27, C28, D28, E28, F28, G28, A28, Bb28, C29, D29, E29, F29, G29, A29, Bb29, C30, D30, E30, F30, G30, A30, Bb30, C31, D31, E31, F31, G31, A31, Bb31, C32, D32, E32, F32, G32, A32, Bb32, C33, D33, E33, F33, G33, A33, Bb33, C34, D34, E34, F34, G34, A34, Bb34, C35, D35, E35, F35, G35, A35, Bb35, C36, D36, E36, F36, G36, A36, Bb36, C37, D37, E37, F37, G37, A37, Bb37, C38, D38, E38, F38, G38, A38, Bb38, C39, D39, E39, F39, G39, A39, Bb39, C40, D40, E40, F40, G40, A40, Bb40, C41, D41, E41, F41, G41, A41, Bb41, C42, D42, E42, F42, G42, A42, Bb42, C43, D43, E43, F43, G43, A43, Bb43, C44, D44, E44, F44, G44, A44, Bb44, C45, D45, E45, F45, G45, A45, Bb45, C46, D46, E46, F46, G46, A46, Bb46, C47, D47, E47, F47, G47, A47, Bb47, C48, D48, E48, F48, G48, A48, Bb48, C49, D49, E49, F49, G49, A49, Bb49, C50, D50, E50, F50, G50, A50, Bb50, C51, D51, E51, F51, G51, A51, Bb51, C52, D52, E52, F52, G52, A52, Bb52, C53, D53, E53, F53, G53, A53, Bb53, C54, D54, E54, F54, G54, A54, Bb54, C55, D55, E55, F55, G55, A55, Bb55, C56, D56, E56, F56, G56, A56, Bb56, C57, D57, E57, F57, G57, A57, Bb57, C58, D58, E58, F58, G58, A58, Bb58, C59, D59, E59, F59, G59, A59, Bb59, C60, D60, E60, F60, G60, A60, Bb60, C61, D61, E61, F61, G61, A61, Bb61, C62, D62, E62, F62, G62, A62, Bb62, C63, D63, E63, F63, G63, A63, Bb63, C64, D64, E64, F64, G64, A64, Bb64, C65, D65, E65, F65, G65, A65, Bb65, C66, D66, E66, F66, G66, A66, Bb66, C67, D67, E67, F67, G67, A67, Bb67, C68, D68, E68, F68, G68, A68, Bb68, C69, D69, E69, F69, G69, A69, Bb69, C70, D70, E70, F70, G70, A70, Bb70, C71, D71, E71, F71, G71, A71, Bb71, C72, D72, E72, F72, G72, A72, Bb72, C73, D73, E73, F73, G73, A73, Bb73, C74, D74, E74, F74, G74, A74, Bb74, C75, D75, E75, F75, G75, A75, Bb75, C76, D76, E76, F76, G76, A76, Bb76, C77, D77, E77, F77, G77, A77, Bb77, C78, D78, E78, F78, G78, A78, Bb78, C79, D79, E79, F79, G79, A79, Bb79, C80, D80, E80, F80, G80, A80, Bb80, C81, D81, E81, F81, G81, A81, Bb81, C82, D82, E82, F82, G82, A82, Bb82, C83, D83, E83, F83, G83, A83, Bb83, C84, D84, E84, F84, G84, A84, Bb84, C85, D85, E85, F85, G85, A85, Bb85, C86, D86, E86, F86, G86, A86, Bb86, C87, D87, E87, F87, G87, A87, Bb87, C88, D88, E88, F88, G88, A88, Bb88, C89, D89, E89, F89, G89, A89, Bb89, C90, D90, E90, F90, G90, A90, Bb90, C91, D91, E91, F91, G91, A91, Bb91, C92, D92, E92, F92, G92, A92, Bb92, C93, D93, E93, F93, G93, A93, Bb93, C94, D94, E94, F94, G94, A94, Bb94, C95, D95, E95, F95, G95, A95, Bb95, C96, D96, E96, F96, G96, A96, Bb96, C97, D97, E97, F97, G97, A97, Bb97, C98, D98, E98, F98, G98, A98, Bb98, C99, D99, E99, F99, G99, A99, Bb99, C100, D100, E100, F100, G100, A100, Bb100, C101, D101, E101, F101, G101, A101, Bb101, C102, D102, E102, F102, G102, A102, Bb102, C103, D103, E103, F103, G103, A103, Bb103, C104, D104, E104, F104, G104, A104, Bb104, C105, D105, E105, F105, G105, A105, Bb105, C106, D106, E106, F106, G106, A106, Bb106, C107, D107, E107, F107, G107, A107, Bb107, C108, D108, E108, F108, G108, A108, Bb108, C109, D109, E109, F109, G109, A109, Bb109, C110, D110, E110, F110, G110, A110, Bb110, C111, D111, E111, F111, G111, A111, Bb111, C112, D112, E112, F112, G112, A112, Bb112, C113, D113, E113, F113, G113, A113, Bb113, C114, D114, E114, F114, G114, A114, Bb114, C115, D115, E115, F115, G115, A115, Bb115, C116, D116, E116, F116, G116, A116, Bb116, C117, D117, E117, F117, G117, A117, Bb117, C118, D118, E118, F118, G118, A118, Bb118, C119, D119, E119, F119, G119, A119, Bb119, C120, D120, E120, F120, G120, A120, Bb120, C121, D121, E121, F121, G121, A121, Bb121, C122, D122, E122, F122, G122, A122, Bb122, C123, D123, E123, F123, G123, A123, Bb123, C124, D124, E124, F124, G124, A124, Bb124, C125, D125, E125, F125, G125, A125, Bb125, C126, D126, E126, F126, G126, A126, Bb126, C127, D127, E127, F127, G127, A127, Bb127, C128, D128, E128, F128, G128, A128, Bb128, C129, D129, E129, F129, G129, A129, Bb129, C130, D130, E130, F130, G130, A130, Bb130, C131, D131, E131, F131, G131, A131, Bb131, C132, D132, E132, F132, G132, A132, Bb132, C133, D133, E133, F133, G133, A133, Bb133, C134, D134, E134, F134, G134, A134, Bb134, C135, D135, E135, F135, G135, A135, Bb135, C136, D136, E136, F136, G136, A136, Bb136, C137, D137, E137, F137, G137, A137, Bb137, C138, D138, E138, F138, G138, A138, Bb138, C139, D139, E139, F139, G139, A139, Bb139, C140, D140, E140, F140, G140, A140, Bb140, C141, D141, E141, F141, G141, A141, Bb141, C142, D142, E142, F142, G142, A142, Bb142, C143, D143, E143, F143, G143, A143, Bb143, C144, D144, E144, F144, G144, A144, Bb144, C145, D145, E145, F145, G145, A145, Bb145, C146, D146, E146, F146, G146, A146, Bb146, C147, D147, E147, F147, G147, A147, Bb147, C148, D148, E148, F148, G148, A148, Bb148, C149, D149, E149, F149, G149, A149, Bb149, C150, D150, E150, F150, G150, A150, Bb150, C151, D151, E151, F151, G151, A151, Bb151, C152, D152, E152, F152, G152, A152, Bb152, C153, D153, E153, F153, G153, A153, Bb153, C154, D154, E154, F154, G154, A154, Bb154, C155, D155, E155, F155, G155, A155, Bb155, C156, D156, E156, F156, G156, A156, Bb156, C157, D157, E157, F157, G157, A157, Bb157, C158, D158, E158, F158, G158, A158, Bb158, C159, D159, E159, F159, G159, A159, Bb159, C160, D160, E160, F160, G160, A160, Bb160, C161, D161, E161, F161, G161, A161, Bb161, C162, D162, E162, F162, G162, A162, Bb162, C163, D163, E163, F163, G163, A163, Bb163, C164, D164, E164, F164, G164, A164, Bb164, C165, D165, E165, F165, G165, A165, Bb165, C166, D166, E166, F166, G166, A166, Bb166, C167, D167, E167, F167, G167, A167, Bb167, C168, D168, E168, F168, G168, A168, Bb168, C169, D169, E169, F169, G169, A169, Bb169, C170, D170, E170, F170, G170, A170, Bb170, C171, D171, E171, F171, G171, A171, Bb171, C172, D172, E172, F172, G172, A172, Bb172, C173, D173, E173, F173, G173, A173, Bb173, C174, D174, E174, F174, G174, A174, Bb174, C175, D175, E175, F175, G175, A175, Bb175, C176, D176, E176, F176, G176, A176, Bb176, C177, D177, E177, F177, G177, A177, Bb177, C178, D178, E178, F178, G178, A178, Bb178, C179, D179, E179, F179, G179, A179, Bb179, C180, D180, E180, F180, G180, A180, Bb180, C181, D181, E181, F181, G181, A181, Bb181, C182, D182, E182, F182, G182, A182, Bb182, C183, D183, E183, F183, G183, A183, Bb183, C184, D184, E184, F184, G184, A184, Bb184, C185, D185, E185, F185, G185, A185, Bb185, C186, D186, E186, F186, G186, A186, Bb186, C187, D187, E187, F187, G187, A187, Bb187, C188, D188, E188, F188, G188, A188, Bb188, C189, D189, E189, F189, G189, A189, Bb189, C190, D190, E190, F190, G190, A190, Bb190, C191, D191, E191, F191, G191, A191, Bb191, C192, D192, E192, F192, G192, A192, Bb192, C193, D193, E193, F193, G193, A193, Bb193, C194, D194, E194, F194, G194, A194, Bb194, C195, D195, E195, F195, G195, A195, Bb195, C196, D196, E196, F196, G196, A196, Bb196, C197, D197, E197, F197, G197, A197, Bb197, C198, D198, E198, F198, G198, A198, Bb198, C199, D199, E199, F199, G199, A199, Bb199, C200, D200, E200, F200, G200, A200, Bb200, C201, D201, E201, F201, G201, A201, Bb201, C202, D202, E202, F202, G202, A202, Bb202, C203, D203, E203, F203, G203, A203, Bb203, C204, D204, E204, F204, G204, A204, Bb204, C205, D205, E205, F205, G205, A205, Bb205, C206, D206, E206, F206, G206, A206, Bb206, C207, D207, E207, F207, G207, A207, Bb207, C208, D208, E208, F208, G208, A208, Bb208, C209, D209, E209, F209, G209, A209, Bb209, C210, D210, E210, F210, G210, A210, Bb210, C211, D211, E211, F211, G211, A211, Bb211, C212, D212, E212, F212, G212, A212, Bb212, C213, D213, E213, F213, G213, A213, Bb213, C214, D214, E214, F214, G214, A214, Bb214, C215, D215, E215, F215, G215, A215, Bb215, C216, D216, E216, F216, G216, A216, Bb216, C217, D217, E217, F217, G217, A217, Bb217, C218, D218, E218, F218, G218, A218, Bb218, C219, D219, E219, F219, G219, A219, Bb219, C220, D220, E220, F220, G220, A220, Bb220, C221, D221, E221, F221, G221, A221, Bb221, C222, D222, E222, F222, G222, A222, Bb222, C223, D223, E223, F223, G223, A223, Bb223, C224, D224, E224, F224, G224, A224, Bb224, C225, D225, E225, F225, G225, A225, Bb225, C226, D226, E226, F226, G226, A226, Bb226, C227, D227, E227, F227, G227, A227, Bb227, C228, D228, E228, F228, G228, A228, Bb228, C229, D229, E229, F229, G229, A229, Bb229, C230, D230, E230, F230, G230, A230, Bb230, C231, D231, E231, F231, G231, A231, Bb231, C232, D232, E232, F232, G232, A232, Bb232, C233, D233, E233, F233, G233, A233, Bb233, C234, D234, E234, F234, G234, A234, Bb234, C235, D235, E235, F235, G235, A235, Bb235, C236, D236, E236, F236, G236, A236, Bb236, C237, D237, E237, F237, G237, A237, Bb237, C238, D238, E238, F238, G238, A238, Bb238, C239, D239, E239, F239, G239, A239, Bb239, C240, D240, E240, F240, G240, A240, Bb240, C241, D241, E241, F241, G241, A241, Bb241, C242, D242, E242, F242, G242, A242, Bb242, C243, D243, E243, F243, G243, A243, Bb243, C244, D244, E244, F244, G244, A244, Bb244, C245, D245, E245, F245, G245, A245, Bb245, C246, D246, E246, F246, G246, A246, Bb246, C247, D247, E247, F247, G247, A247, Bb247, C248, D248, E248, F248, G248, A248, Bb248, C249, D249, E249, F249, G249, A249, Bb249, C250, D250, E250, F250, G250, A250, Bb250, C251, D251, E251, F251, G251, A251, Bb251, C252, D252, E252, F252, G252, A252, Bb252, C253, D253, E253, F253, G253, A253, Bb253, C254, D254, E254, F254, G254, A254, Bb254, C255, D255, E255, F255, G255, A255, Bb255, C256, D256, E256, F256, G256, A256, Bb256, C257, D257, E257, F257, G257, A257, Bb257, C258, D258, E258, F258, G258, A258, Bb258, C259, D259, E259, F259, G259, A259, Bb259, C260, D260, E260, F260, G260, A260, Bb260, C261, D261, E261, F261, G261, A261, Bb261, C262, D262, E262, F262, G262, A262, Bb262, C263, D263, E263, F263, G263, A263, Bb263, C264, D264, E264, F264, G264, A264, Bb264, C265, D265, E265, F265, G265, A265, Bb265, C266, D266, E266, F266, G266, A266, Bb266, C267, D267, E267, F267, G267, A267, Bb267, C268, D268, E268, F268, G268, A268, Bb268, C269, D269, E269, F269, G269, A269, Bb269, C270, D270, E270, F270, G270, A270, Bb270, C271, D271, E271, F271, G271, A271, Bb271, C272, D272, E272, F272, G272, A272, Bb272, C273, D273, E273, F273, G273, A273, Bb273, C274, D274, E274, F274, G274, A274, Bb274, C275, D275, E275, F275, G275, A275, Bb275, C276, D276, E276, F276, G276, A276, Bb276, C277, D277, E277, F277, G277, A277, Bb277, C278, D278, E278, F278, G278, A278, Bb278, C279, D279, E279, F279, G279, A279, Bb279, C280, D280, E280, F280, G280, A280, Bb280, C281, D281, E281, F281, G281, A281, Bb281, C282, D282, E282, F282, G282, A282, Bb282, C283, D283, E283, F283, G283, A283, Bb283, C284, D284, E284, F284, G284, A284, Bb284, C285, D285, E285, F285, G285, A285, Bb285, C286, D286, E286, F286, G286, A286, Bb286, C287, D287, E287, F287, G287, A287, Bb287, C288, D288, E288, F288, G288, A288, Bb288, C289, D289, E289, F289, G289, A289, Bb289, C290, D290, E290, F290, G290, A290, Bb290, C291, D291, E291, F291, G291, A291, Bb291, C292, D292, E292, F292, G292, A292, Bb292, C293, D293, E293, F293, G293, A293, Bb293, C294, D294, E294, F294, G294, A294, Bb294, C295, D295, E295, F295, G295, A295, Bb295, C296, D296, E296, F296, G296, A296, Bb296, C297, D297, E297, F297, G297, A297, Bb297, C298, D298, E298, F298, G298, A298, Bb298, C299, D299, E299, F299, G299, A299, Bb299, C300, D300, E300, F300, G300, A300, Bb300, C301, D301, E301, F301, G301, A301, Bb301, C302, D302, E302, F302, G302, A302, Bb302, C303, D303, E303, F303, G303, A303, Bb303, C304, D304, E304, F304, G304, A304, Bb304, C305, D305, E305, F305, G305, A305, Bb305, C306, D306, E306, F306, G306, A306, Bb306, C307, D307, E307, F307, G307, A307, Bb307, C308, D308, E308, F308, G308, A308, Bb308, C309, D309, E309, F309, G309, A309, Bb309, C310, D310, E310, F310, G310, A310, Bb310, C311, D311, E311, F311, G311, A311, Bb311, C312, D312, E312, F312, G312, A312, Bb312, C313, D313, E313, F313, G313, A313, Bb313, C314, D314, E314, F314, G314, A314, Bb314, C315, D315, E315, F315, G315, A315, Bb315, C316, D316, E316, F316, G316, A316, Bb316, C317, D317, E317, F317, G317, A317, Bb317, C318, D318, E318, F318, G318, A318, Bb318, C319, D319, E319, F319, G319, A319, Bb319, C320, D320, E320, F320, G320, A320, Bb320, C321, D321, E321, F321, G321, A321, Bb321, C322, D322, E322, F322, G322, A322, Bb322, C323, D323, E323, F323, G323, A323, Bb323, C324, D324, E324, F324, G324, A324, Bb324, C325, D325, E325, F325, G325, A325, Bb325, C326, D326, E326, F326, G326, A326, Bb326, C327, D327, E327, F327, G327, A327, Bb327, C328, D328, E328, F328, G328, A328, Bb328, C329, D329, E329, F329, G329, A329, Bb329, C330, D330, E330, F330, G330, A330, Bb330, C331, D331, E331, F331, G331, A331, Bb331, C332, D332, E332, F332, G332, A332, Bb332, C333, D333, E333, F333, G333, A333, Bb333, C334, D334, E334, F334, G334, A334, Bb334, C335, D335, E335, F335, G335, A335, Bb335, C336, D336, E336, F336, G336, A336, Bb336, C337, D337, E337, F337, G337, A337, Bb337, C338, D338, E338, F338, G338, A338, Bb338, C339, D339, E339, F339, G339, A339, Bb339, C340, D340, E340, F340, G340, A340, Bb340, C341, D341, E341, F341, G341, A341, Bb341, C342, D342, E342, F342, G342, A342, Bb342, C343, D343, E343, F343, G343, A343, Bb343, C344, D344, E344, F344, G344, A344, Bb344, C345, D345, E345, F345, G345, A345, Bb345, C346, D346, E346, F346, G346, A346, Bb346, C347, D347, E347, F347, G347, A347, Bb347, C348, D348, E348, F348, G348, A348, Bb348, C349, D349, E349, F349, G349, A349, Bb349, C350, D350, E350, F350, G350, A350, Bb350, C351, D351, E351, F351, G351, A351, Bb351, C352, D352, E352, F352, G352, A352, Bb352, C353, D353, E353, F353, G353, A353, Bb353, C354, D354, E354, F354, G354, A354, Bb354, C355, D355, E355, F355, G355, A355, Bb355, C356, D356, E356, F356, G356, A356, Bb356, C357, D3

9

El. B.

Pno.

El. Guit.

El. Guit.

11-str. A. Guit.

Guit.

Rot. Org.

Vcs.

D. Set

Vln.

Vln.

Synth.

Con. Sn.

Wi.

9

Pdf downloaded from www.midicities.com

13

El. B.

Pno.

El. Guit.

El. Guit.

11-str. A. Guit.

Guit.

Rot. Org.

Vcs.

D. Set

Vln.

Vln.

Synth.

Con. Sn.

Wi.

13

15

El. B.

Pno.

El. Guit.

El. Guit.

11-str. A. Guit.

Guit.

Rot. Org.

Vcs.

D. Set

Vln.

Vln.

Synth.

Con. Sn.

Wi

3 3 9 7

16

El. B.

Pno.

El. Guit.

El. Guit.

11-str. A. Guit.

Guit.

Rot. Org.

Vcs.

D. Set

Vln.

Vln.

Synth.

Con. Sn.

Wi.

El. B. staff: Bass clef, two flats. Measure 16 starts with a half note Bb, followed by a quarter rest, then a quarter note Bb, and a quarter note Eb.

Pno. staff: Treble and bass clefs, two flats. Measure 16 starts with a half note Bb, followed by a quarter rest, then a quarter note Bb, and a quarter note Eb.

El. Guit. staff: Treble clef, two flats. Measure 16 starts with a half note Bb, followed by a quarter rest, then a quarter note Bb, and a quarter note Eb.

El. Guit. staff: Treble clef, two flats. Measure 16 starts with a half note Bb, followed by a quarter rest, then a quarter note Bb, and a quarter note Eb.

11-str. A. Guit. staff: Treble clef, two flats. Measure 16 starts with a half note Bb, followed by a quarter rest, then a quarter note Bb, and a quarter note Eb.

Guit. staff: Treble clef, two flats. Measure 16 starts with a half note Bb, followed by a quarter rest, then a quarter note Bb, and a quarter note Eb.

Rot. Org. staff: Treble clef, two flats. Measure 16 starts with a half note Bb, followed by a quarter rest, then a quarter note Bb, and a quarter note Eb.

Vcs. staff: Bass clef, two flats. Measure 16 starts with a half note Bb, followed by a quarter rest, then a quarter note Bb, and a quarter note Eb.

D. Set staff: Percussion clef, two flats. Measure 16 starts with a half note Bb, followed by a quarter rest, then a quarter note Bb, and a quarter note Eb.

Vln. staff: Treble clef, two flats. Measure 16 starts with a half note Bb, followed by a quarter rest, then a quarter note Bb, and a quarter note Eb.

Vln. staff: Treble clef, two flats. Measure 16 starts with a half note Bb, followed by a quarter rest, then a quarter note Bb, and a quarter note Eb.

Synth. staff: Treble clef, two flats. Measure 16 starts with a half note Bb, followed by a quarter rest, then a quarter note Bb, and a quarter note Eb.

Con. Sn. staff: Percussion clef, two flats. Measure 16 starts with a half note Bb, followed by a quarter rest, then a quarter note Bb, and a quarter note Eb.

Wi. staff: Bass clef, two flats. Measure 16 starts with a half note Bb, followed by a quarter rest, then a quarter note Bb, and a quarter note Eb.

17

El. B.

Pno.

El. Guit.

El. Guit.

11-str. A. Guit.

Guit.

Rot. Org.

Vcs.

D. Set

Vln.

Vln.

Synth.

Con. Sn.

Wi

3 3 9 7

3 3 9 7

18

El. B.

Pno.

El. Guit.

El. Guit.

11-str. A. Guit.

Guit.

Rot. Org.

Vcs.

D. Set

Vln.

Vln.

Synth.

Con. Sn.

Wi.

19

El. B.

Pno.

El. Guit.

El. Guit.

11-str. A. Guit.

Guit.

Rot. Org.

Vcs.

D. Set

Vln.

Vln.

Synth.

Con. Sn.

Wi

3 3 9 7

3 3 9 7

20

El. B.

Pno.

El. Guit.

El. Guit.

11-str. A. Guit.

Guit.

Rot. Org.

Vcs.

D. Set

Vln.

Vln.

Synth.

Con. Sn.

Wi.

21

El. B.

Pno.

El. Guit.

El. Guit.

11-str. A. Guit.

Guit.

Rot. Org.

Vcs.

D. Set

Vln.

Vln.

Synth.

Con. Sn.

3 3 9 7

8 8

8

22

El. B.

Pno.

El. Guit.

El. Guit.

11-str. A. Guit.

Guit.

Rot. Org.

Vcs.

D. Set

Vln.

Vln.

Synth.

Con. Sn.

22

Con. Sn.

El. B.

Pno.

El. Guit.

El. Guit.

11-str. A. Guit.

Guit.

Rot. Org.

Vcs.

D. Set

Vln.

Vln.

Synth.

Con. Sn.

Wi.

The musical score for page 23 is written for a large ensemble. The instruments and their parts are as follows:

- 11-str. A. Guit. (11-string Acoustic Guitar):** Plays a melodic line in the bass clef, starting with a quarter rest, followed by eighth and sixteenth notes.
- D. Set (Drum Set):** Features a complex rhythm with various drum patterns, including snare, hi-hat, and kick.

25

El. B.

Pno.

El. Guit.

El. Guit.

11-str. A. Guit.

Guit.

Rot. Org.

Vcs.

D. Set

Vln.

Vln.

Synth.

Con. Sn.

Wi.

El. B.

Pno.

El. Guit.

El. Guit.

11-str. A. Guit.

Guit.

Rot. Org.

Vcs.

D. Set

Vln.

Vln.

Synth.

Con. Sn.

Wi.

The musical score for page 27 features the following instruments and their parts:

- 11-str. A. Guit. (11-string Acoustic Guitar):** Treble clef has a half note G4, followed by a quarter rest, then a half note G4.

28

El. B.

Pno.

El. Guit.

El. Guit.

11-str. A. Guit.

Guit.

Rot. Org.

Vcs.

D. Set

Vln.

Vln.

Synth.

Con. Sn.

El. B.

Pno.

El. Guit.

El. Guit.

11-str. A. Guit.

Guit.

Rot. Org.

Vcs.

D. Set

Vln.

Vln.

Synth.

Con. Sn.

Wi.

The musical score for page 30 is written for a large ensemble. The instruments and their parts are as follows:

- 11-str. A. Guit. (11-string Acoustic Guitar):** This instrument is silent throughout the page.
- D. Set (Drum Set):** Plays a complex rhythmic pattern using 'x' marks to indicate hits.
- Synth. (Synthesizer):** This instrument is silent throughout the page.
- Con. Sn. (Contra Snare):** This instrument is silent throughout the page.

32

El. B.

Pno.

El. Guit.

El. Guit.

11-str. A. Guit.

Guit.

Rot. Org.

Vcs.

D. Set

Vln.

Vln.

Synth.

Con. Sn.

Wi.

32

34

El. B.

Pno.

El. Guit.

El. Guit.

11-str. A. Guit.

Guit.

Rot. Org.

Vcs.

D. Set

Vln.

Vln.

Synth.

Con. Sn.

Wi.

37

El. B.

Pno.

El. Guit.

El. Guit.

11-str. A. Guit.

Guit.

Rot. Org.

Vcs.

D. Set

Vln.

Vln.

Synth.

Con. Sn.

Wi.

- Pno. (Piano):** Accompanying chords and a melodic line in the right hand.
- 11-str. A. Guit. (11-string Acoustic Guitar):** Melodic line with eighth and sixteenth notes.
- D. Set (Drum Set):** Rhythmic pattern indicated by 'x' marks.

El. B.

Pno.

El. Guit.

El. Guit.

11-str. A. Guit.

Guit.

Rot. Org.

Vcs.

D. Set

Vln.

Vln.

Synth.

Con. Sn.

Wi.

The musical score for page 40 is written for a large ensemble. The instruments and their parts are as follows:

- 11-str. A. Guit. (11-string Acoustic Guitar):** Plays a melodic line in the treble clef, starting with a half note G4, followed by eighth notes F4, E4, D4, C4, and ending with a quarter note B3.
- Guit. (Guitar):** Contains whole rests.
- Rot. Org. (Rotary Organ):** Contains whole rests.
- Vcs. (Vibraphone):** Contains whole rests.
- Synth. (Synthesizer):** Contains whole rests.
- Con. Sn. (Conga Snare):** Contains whole rests.
- Wi. (Wind):** Contains whole rests.

42

El. B.

Pno.

El. Guit.

El. Guit.

11-str. A. Guit.

Guit.

Rot. Org.

Vcs.

D. Set

Vln.

Vln.

Synth.

Con. Sn.

Wi.

El. B.

Pno.

El. Guit.

El. Guit.

11-str. A. Guit.

Guit.

Rot. Org.

Vcs.

D. Set

Vln.

Vln.

Synth.

Con. Sn.

Wi.

The musical score for page 44 features the following instruments and their parts:

- 11-str. A. Guit. (11-string Acoustic Guitar):** Starts with a half note G4, followed by quarter notes F4, E4, and D4, then a half note C4.

45

El. B.

Pno.

El. Guit.

El. Guit.

11-str. A. Guit.

Guit.

Rot. Org.

Vcs.

D. Set

Vln.

Vln.

Synth.

Con. Sn.

Wi

3 3 9 7

46

46

El. B.

Pno.

El. Guit.

El. Guit.

11-str. A. Guit.

Guit.

Rot. Org.

Vcs.

D. Set

Vln.

Vln.

Synth.

Con. Sn.

Wi.

Downloaded from www.midicities.com

47

El. B.

Pno.

El. Guit.

El. Guit.

11-str. A. Guit.

Guit.

Rot. Org.

Vcs.

D. Set

Vln.

Vln.

Synth.

Con. Sn.

Wi

3 3 9 7

El. B.

Pno.

El. Guit.

El. Guit.

11-str. A. Guit.

Guit.

Rot. Org.

Vcs.

D. Set

Vln.

Vln.

Synth.

Con. Sn.

Wi.

49

El. B.

Pno.

El. Guit.

El. Guit.

11-str. A. Guit.

Guit.

Rot. Org.

Vcs.

D. Set

Vln.

Vln.

Synth.

Con. Sn.

Wi

3 3 9 7

50

El. B.

Pno.

El. Guit.

El. Guit.

11-str. A. Guit.

Guit.

Rot. Org.

Vcs.

D. Set

Vln.

Vln.

Synth.

Con. Sn.

Wi.

51

El. B.

Pno.

El. Guit.

El. Guit.

11-str. A. Guit.

Guit.

Rot. Org.

Vcs.

D. Set

Vln.

Vln.

Synth.

Con. Sn.

Wi

51

El. B.

Pno.

El. Guit.

El. Guit.

11-str. A. Guit.

Guit.

Rot. Org.

Vcs.

D. Set

Vln.

Vln.

Synth.

Con. Sn.

Wi

El. B.

Pno.

El. Guit.

El. Guit.

11-str. A. Guit.

Guit.

Rot. Org.

Vcs.

D. Set

Vln.

Vln.

Synth.

Con. Sn.

The musical score for page 52 is written for a large ensemble. The instruments and their parts are as follows:

- 11-str. A. Guit. (11-string Acoustic Guitar):** Plays a simple accompaniment with a half note and a quarter note.
- Rot. Org. (Rotary Organ):** Plays a complex melodic line with triplets and a dense texture.

53

El. B.

Pno.

El. Guit.

El. Guit.

11-str. A. Guit.

Guit.

Rot. Org.

Vcs.

D. Set

Vln.

Vln.

Synth.

Con. Sn.

Www.midiarchives.com

El. B.

Pno.

El. Guit.

El. Guit.

11-str. A. Guit.

Guit.

Rot. Org.

Vcs.

D. Set

Vln.

Vln.

Synth.

Con. Sn.

Wi.

El. B.

Pno.

El. Guit.

El. Guit.

11-str. A. Guit.

Guit.

Rot. Org.

Vcs.

D. Set

Vln.

Vln.

Synth.

Con. Sn.

Wi.

58

El. B.

Pno.

El. Guit.

El. Guit.

11-str. A. Guit.

Guit.

Rot. Org.

Vcs.

D. Set

Vln.

Vln.

Synth.

Con. Sn.

Wi.

El. B. staff: Bass clef, B-flat major key signature. Measure 58 contains a half note B-flat, a quarter rest, an eighth note G, a quarter note F, and a half note E.

Pno. staff: Treble and Bass clefs, B-flat major key signature. Measure 58 contains a complex, multi-measure rest followed by a dense, multi-measure rest.

El. Guit. staff: Treble clef, B-flat major key signature. Measure 58 contains a multi-measure rest.

El. Guit. staff: Treble clef, B-flat major key signature. Measure 58 contains a multi-measure rest.

11-str. A. Guit. staff: Treble clef, B-flat major key signature. Measure 58 contains a multi-measure rest.

Guit. staff: Treble clef, B-flat major key signature. Measure 58 contains a multi-measure rest.

Rot. Org. staff: Treble clef, B-flat major key signature. Measure 58 contains a multi-measure rest.

Vcs. staff: Bass clef, B-flat major key signature. Measure 58 contains a multi-measure rest.

D. Set staff: Percussion clef, B-flat major key signature. Measure 58 contains a multi-measure rest.

Vln. staff: Treble clef, B-flat major key signature. Measure 58 contains a multi-measure rest.

Vln. staff: Treble clef, B-flat major key signature. Measure 58 contains a multi-measure rest.

Synth. staff: Treble clef, B-flat major key signature. Measure 58 contains a multi-measure rest.

Con. Sn. staff: Percussion clef, B-flat major key signature. Measure 58 contains a multi-measure rest.

Wi. staff: Treble clef, B-flat major key signature. Measure 58 contains a multi-measure rest.

Pdf downloaded from www.midicities.com

60

Wi.

61

El. B.

Pno.

El. Guit.

El. Guit.

11-str. A. Guit.

Guit.

Rot. Org.

Vcs.

D. Set

Vln.

Vln.

Synth.

Con. Sn.

Wi.

El. B.

Pno.

El. Guit.

El. Guit.

11-str. A. Guit.

Guit.

Rot. Org.

Vcs.

D. Set

Vln.

Vln.

Synth.

Con. Sn.

Wi.

- 11-str. A. Guit. (11-string Acoustic Guitar):** Plays a whole note G2.

63

El. B.

Pno.

El. Guit.

El. Guit.

11-str. A. Guit.

Guit.

Rot. Org.

Vcs.

D. Set

Vln.

Vln.

Synth.

Con. Sn.

W.

$\text{♩} = 83$

$\text{♩} = 81$

$\text{♩} = 80$

$\text{♩} = 79$

65 $\text{♩} = 85$

El. B.

Pno.

El. Guit.

El. Guit.

11-str. A. Guit.

Guit.

Rot. Org.

Vcs.

D. Set

Vln.

Vln.

Synth.

Con. Sn.

Wi.

- 11-str. A. Guit. (11-string Acoustic Guitar):** Measures 65-68, featuring a series of chords and single notes.

66

El. B.

Pno.

El. Guit.

El. Guit.

11-str. A. Guit.

Guit.

Rot. Org.

Vcs.

D. Set

Vln.

Vln.

Synth.

Con. Sn.

Wi.

El. B. part: Bass line with a half note G2, a quarter rest, and a quarter note G2. A double bar line with a repeat sign follows. Then, a quarter note G2, a quarter note A2, a quarter note B2, and a quarter note C3.

Pno. part: Treble and bass staves. Treble: A half note G4, a quarter rest, and a quarter note G4. Bass: A half note G2, a quarter rest, and a quarter note G2. A double bar line with a repeat sign follows. Then, a quarter note G4, a quarter note A4, a quarter note B4, and a quarter note C5.

El. Guit. part: Treble staff. A half note G4, a quarter rest, and a quarter note G4. A double bar line with a repeat sign follows. Then, a quarter note G4, a quarter note A4, a quarter note B4, and a quarter note C5.

El. Guit. part: Treble staff. A half note G4, a quarter rest, and a quarter note G4. A double bar line with a repeat sign follows. Then, a quarter note G4, a quarter note A4, a quarter note B4, and a quarter note C5.

11-str. A. Guit. part: Treble staff. A half note G4, a quarter rest, and a quarter note G4. A double bar line with a repeat sign follows. Then, a quarter note G4, a quarter note A4, a quarter note B4, and a quarter note C5.

Guit. part: Treble staff. A half note G4, a quarter rest, and a quarter note G4. A double bar line with a repeat sign follows. Then, a quarter note G4, a quarter note A4, a quarter note B4, and a quarter note C5.

Rot. Org. part: Treble staff. A half note G4, a quarter rest, and a quarter note G4. A double bar line with a repeat sign follows. Then, a quarter note G4, a quarter note A4, a quarter note B4, and a quarter note C5.

Vcs. part: Bass staff. A half note G2, a quarter rest, and a quarter note G2. A double bar line with a repeat sign follows. Then, a quarter note G2, a quarter note A2, a quarter note B2, and a quarter note C3.

D. Set part: Drum staff. A half note G4, a quarter rest, and a quarter note G4. A double bar line with a repeat sign follows. Then, a quarter note G4, a quarter note A4, a quarter note B4, and a quarter note C5.

Vln. part: Treble staff. A half note G4, a quarter rest, and a quarter note G4. A double bar line with a repeat sign follows. Then, a quarter note G4, a quarter note A4, a quarter note B4, and a quarter note C5.

Vln. part: Treble staff. A half note G4, a quarter rest, and a quarter note G4. A double bar line with a repeat sign follows. Then, a quarter note G4, a quarter note A4, a quarter note B4, and a quarter note C5.

Synth. part: Treble staff. A half note G4, a quarter rest, and a quarter note G4. A double bar line with a repeat sign follows. Then, a quarter note G4, a quarter note A4, a quarter note B4, and a quarter note C5.

Con. Sn. part: Drum staff. A half note G4, a quarter rest, and a quarter note G4. A double bar line with a repeat sign follows. Then, a quarter note G4, a quarter note A4, a quarter note B4, and a quarter note C5.

Wi. part: Treble staff. A half note G4, a quarter rest, and a quarter note G4. A double bar line with a repeat sign follows. Then, a quarter note G4, a quarter note A4, a quarter note B4, and a quarter note C5.

67

67

El. B.

Pno.

El. Guit.

El. Guit.

11-str. A. Guit.

Guit.

Rot. Org.

Vcs.

D. Set

Vln.

Vln.

Synth.

Con. Sn.

Wi.

Downloaded from www.midiarchives.com

68

El. B.

Pno.

El. Guit.

El. Guit.

11-str. A. Guit.

Guit.

Rot. Org.

Vcs.

D. Set

Vln.

Vln.

Synth.

Con. Sn.

Wi.

69

69

El. B.

Pno.

El. Guit.

El. Guit.

11-str. A. Guit.

Guit.

Rot. Org.

Vcs.

D. Set

Vln.

Vln.

Synth.

Con. Sn.

Wi.

Downloaded from www.midi-cities.com

70

El. B.

Pno.

El. Guit.

El. Guit.

11-str. A. Guit.

Guit.

Rot. Org.

Vcs.

D. Set

Vln.

Vln.

Synth.

Con. Sn.

Wi.

71

El. B.

Pno.

El. Guit.

El. Guit.

11-str. A. Guit.

Guit.

Rot. Org.

Vcs.

D. Set

Vln.

Vln.

Synth.

Con. Sn.

Wi.

El. B.

Pno.

El. Guit.

El. Guit.

11-str. A. Guit.

Guit.

Rot. Org.

Vcs.

D. Set

Vln.

Vln.

Synth.

Con. Sn.

Wi.

72

El. B.

Pno.

El. Guit.

El. Guit.

11-str. A. Guit.

Guit.

Rot. Org.

Vcs.

D. Set

Vln.

Vln.

Synth.

Con. Sn.

Wi.

El. B.

Pno.

El. Guit.

El. Guit.

11-str. A. Guit.

Guit.

Rot. Org.

Vcs.

D. Set

Vln.

Vln.

Synth.

Con. Sn.

Wi.

73

El. B.

Pno.

El. Guit.

El. Guit.

11-str. A. Guit.

Guit.

Rot. Org.

Vcs.

D. Set

Vln.

Vln.

Synth.

Con. Sn.

Wi.

74

El. B.

Pno.

El. Guit.

El. Guit.

11-str. A. Guit.

Guit.

Rot. Org.

Vcs.

D. Set

Vln.

Vln.

Synth.

Con. Sn.

Wi.

74

75

El. B.

Pno.

El. Guit.

El. Guit.

11-str. A. Guit.

Guit.

Rot. Org.

Vcs.

D. Set

Vln.

Vln.

Synth.

Con. Sn.

Wi.

75

El. B.

Pno.

El. Guit.

El. Guit.

11-str. A. Guit.

Guit.

Rot. Org.

Vcs.

D. Set

Vln.

Vln.

Synth.

Con. Sn.

Wi.

76

El. B.

Pno.

El. Guit.

El. Guit.

11-str. A. Guit.

Guit.

Rot. Org.

Vcs.

D. Set

Vln.

Vln.

Synth.

Con. Sn.

Wi.

76

El. B.

Pno.

El. Guit.

El. Guit.

11-str. A. Guit.

Guit.

Rot. Org.

Vcs.

D. Set

Vln.

Vln.

Synth.

Con. Sn.

Wi.

77

El. B.

El. B. and Pno. staves. The El. B. staff is in bass clef with a key signature of two flats. It contains a half note, a quarter note, and a half note. The Pno. staff is in treble clef with a key signature of two flats. It contains a half note, a quarter note, and a half note. The Pno. staff also has a long horizontal line across the measures, indicating a sustained sound.

El. Guit.

El. Guit. staff. It is in treble clef with a key signature of two flats. It contains a half note, a quarter note, and a half note. There is a long horizontal line across the measures, indicating a sustained sound. A triplet of eighth notes is marked with a '3' below it.

El. Guit.

El. Guit. staff. It is in treble clef with a key signature of two flats. It contains a half note, a quarter note, and a half note. There is a long horizontal line across the measures, indicating a sustained sound.

11-str. A. Guit.

11-str. A. Guit. staff. It is in treble clef with a key signature of two flats. It contains a half note, a quarter note, and a half note. There is a long horizontal line across the measures, indicating a sustained sound.

Guit.

Guit. staff. It is in treble clef with a key signature of two flats. It contains a half note, a quarter note, and a half note. There is a long horizontal line across the measures, indicating a sustained sound.

Rot. Org.

Rot. Org. staff. It is in treble clef with a key signature of two flats. It contains a half note, a quarter note, and a half note. There is a long horizontal line across the measures, indicating a sustained sound.

Vcs.

Vcs. staff. It is in bass clef with a key signature of two flats. It contains a half note, a quarter note, and a half note. There is a long horizontal line across the measures, indicating a sustained sound.

D. Set

D. Set staff. It is in bass clef with a key signature of two flats. It contains a half note, a quarter note, and a half note. There is a long horizontal line across the measures, indicating a sustained sound.

Vln.

Vln. staff. It is in treble clef with a key signature of two flats. It contains a half note, a quarter note, and a half note. There is a long horizontal line across the measures, indicating a sustained sound.

Vln.

Vln. staff. It is in treble clef with a key signature of two flats. It contains a half note, a quarter note, and a half note. There is a long horizontal line across the measures, indicating a sustained sound.

Synth.

Synth. staff. It is in treble clef with a key signature of two flats. It contains a half note, a quarter note, and a half note. There is a long horizontal line across the measures, indicating a sustained sound.

Con. Sn.

Con. Sn. staff. It is in bass clef with a key signature of two flats. It contains a half note, a quarter note, and a half note. There is a long horizontal line across the measures, indicating a sustained sound.

El. B.

Pno.

El. Guit.

El. Guit.

11-str. A. Guit.

Guit.

Rot. Org.

Vcs.

D. Set

Vln.

Vln.

Synth.

Con. Sn.

Wi.

Downloaded from www.musicalities.com

El. B.

Pno.

El. Guit.

El. Guit.

11-str. A. Guit.

Guit.

Rot. Org.

Vcs.

D. Set

Vln.

Vln.

Synth.

Con. Sn.

Wi.

- 11-str. A. Guit. (11-string Acoustic Guitar):** Plays a half note G4, followed by a quarter note F4, and a half note E4.

80

El. B.

Pno.

El. Guit.

El. Guit.

11-str. A. Guit.

Guit.

Rot. Org.

Vcs.

D. Set

Vln.

Vln.

Synth.

Con. Sn.

Wi.

81

El. B.

El. B. and Pno. staves. The El. B. staff is in bass clef with a key signature of two flats. The Pno. staff consists of two treble clef staves. The El. B. staff has a half note G2, a quarter note F2, and a quarter note E2. The Pno. staff has a half note G2, a quarter note F2, and a quarter note E2. The Pno. staff has a half note G2, a quarter note F2, and a quarter note E2.

El. Guit.

El. Guit.

11-str. A. Guit.

Guit.

Rot. Org.

Vcs.

D. Set

Vln.

Vln.

Synth.

Con. Sn.

Wi.

82

El. B.

Pno.

El. Guit.

El. Guit.

11-str. A. Guit.

Guit.

Rot. Org.

Vcs.

D. Set

Vln.

Vln.

Synth.

Con. Sn.

Wi.

83

El. B.

El. B. and Pno. staves. The El. B. staff is in bass clef with a key signature of two flats. The Pno. staff consists of two staves in treble clef with a key signature of two flats. The Pno. part features a complex rhythmic pattern in the right hand and a sustained chord in the left hand.

El. Guit.

El. Guit. staff in treble clef with a key signature of two flats. It features a series of eighth notes and a triplet of eighth notes.

El. Guit.

El. Guit. staff in treble clef with a key signature of two flats. It features a series of eighth notes and a triplet of eighth notes.

11-str. A. Guit.

11-str. A. Guit. staff in treble clef with a key signature of two flats. It features a series of eighth notes and a triplet of eighth notes.

Guit.

Guit. staff in treble clef with a key signature of two flats. It features a series of eighth notes and a triplet of eighth notes.

Rot. Org.

Rot. Org. staff in treble clef with a key signature of two flats. It features a series of eighth notes and a triplet of eighth notes.

Vcs.

Vcs. staff in bass clef with a key signature of two flats. It features a series of eighth notes and a triplet of eighth notes.

D. Set

D. Set staff in bass clef with a key signature of two flats. It features a series of eighth notes and a triplet of eighth notes.

Vln.

Vln. staff in treble clef with a key signature of two flats. It features a series of eighth notes and a triplet of eighth notes.

Vln.

Vln. staff in treble clef with a key signature of two flats. It features a series of eighth notes and a triplet of eighth notes.

Synth.

Synth. staff in treble clef with a key signature of two flats. It features a series of eighth notes and a triplet of eighth notes.

Con. Sn.

Con. Sn. staff in bass clef with a key signature of two flats. It features a series of eighth notes and a triplet of eighth notes.

Wi.

Wi. staff in treble clef with a key signature of two flats. It features a series of eighth notes and a triplet of eighth notes.

84

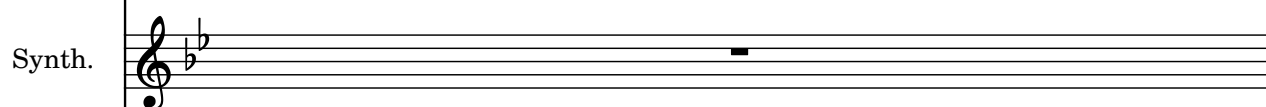
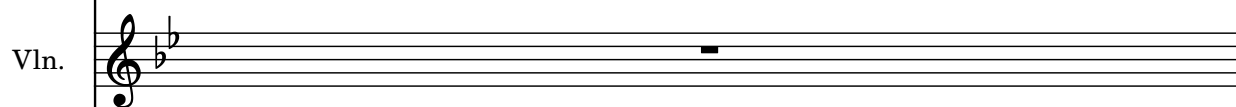
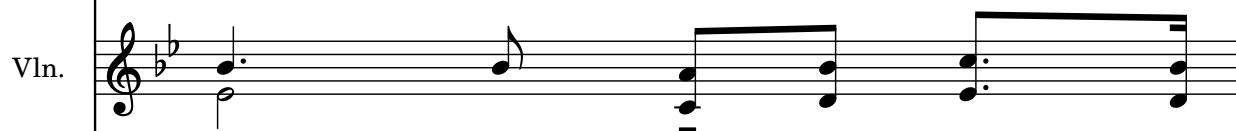
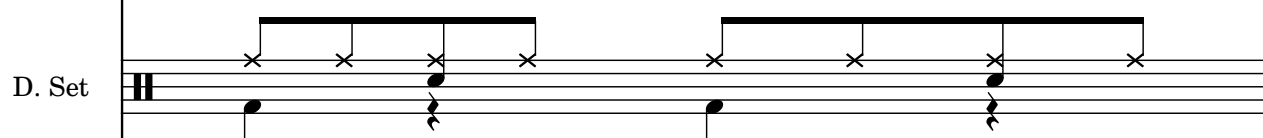
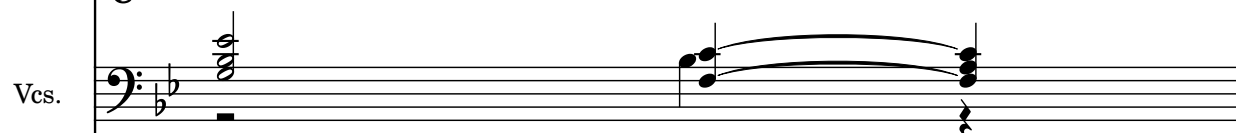
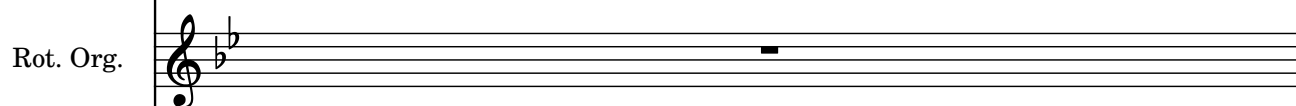
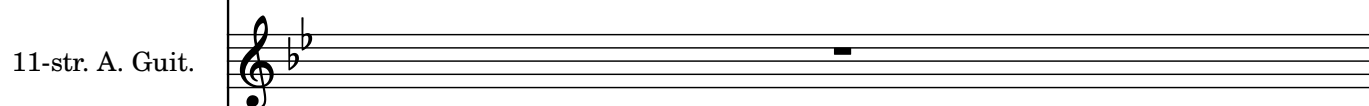
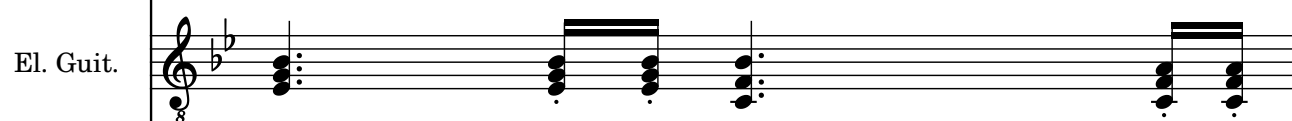
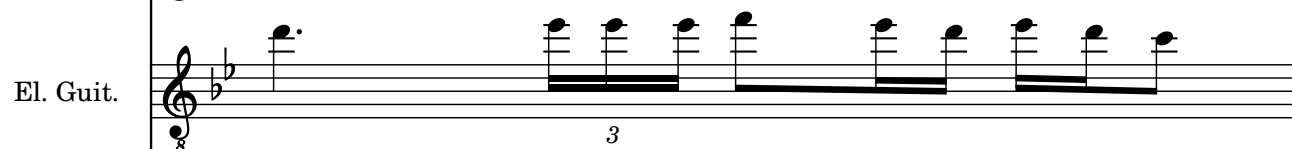
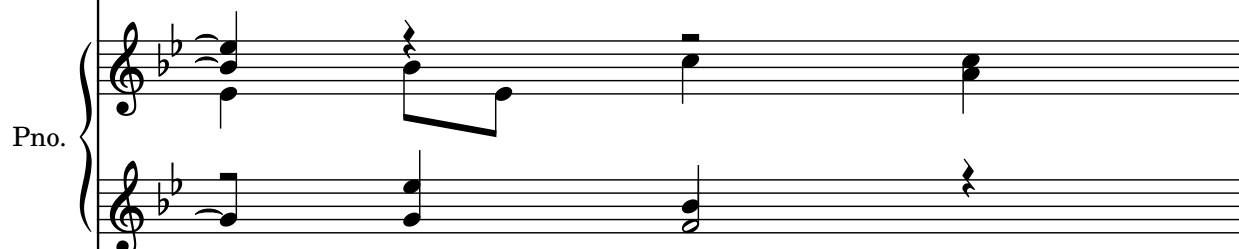
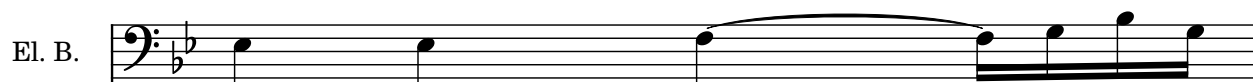

85

El. B.

Pno.

El. Guit.

El. Guit.

11-str. A. Guit.

Guit.

Rot. Org.

Vcs.

D. Set

Vln.

Vln.

Synth.

Con. Sn.

Wi.

86 $\text{♩} = 80$ $\text{♩} = 82$ $\text{♩} = 76$ $\text{♩} = 70$ $\text{♩} = 85$

El. B.

Pno.

El. Guit.

El. Guit.

11-str. A. Guit.

Guit.

Rot. Org.

Vcs.

D. Set

Vln.

Vln.

Synth.

Con. Sn.

Wi.