

♩ = 119

Fretless Electric Bass, Bass

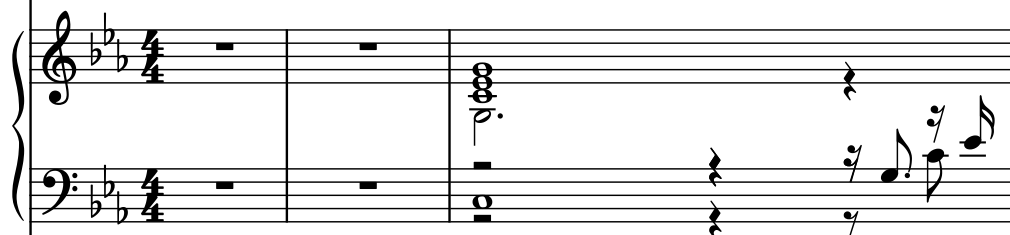

Piano, Piano

String Synthesizer, Strings

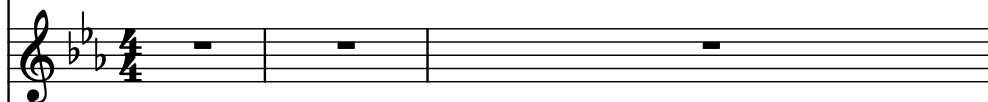

7-string Guitar, Guitar

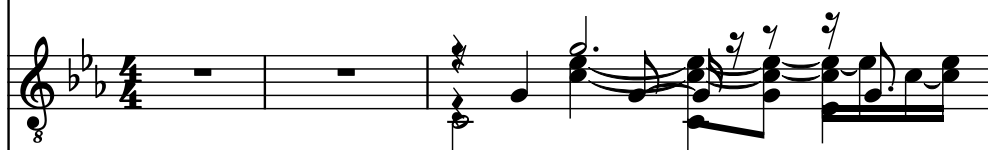

Alto Bugle, Melody 1

Violoncello, Melody 2

English Horn, Melody 3

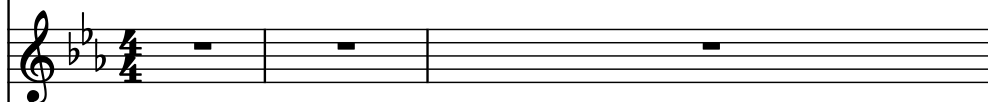

String Synthesizer, Strings

Drumset, Drums

Fretless Electric Bass, Bass

Fretless Electric Bass, Bass

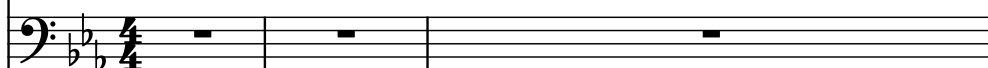

Frtrl. El. B.

Pno.

Synth.

Guit.

A. Bu.

Vc.

E. Hn.

Synth.

D. Set

Frtrl. El. B.

Frtrl. El. B.

Frtrl. El. B.

Frtrl. El. B.

Frtrl. El. B.

Pno.

Synth.

Guit.

A. Bu.

Vc.

E. Hn.

Synth.

D. Set

Frtrl. El. B.

Frtrl. El. B.

Pdf downloaded from www.midicities.com

Frtrl. El. B.

Pno.

Synth.

Guit.

A. Bu.

Vc.

E. Hn.

Synth.

D. Set

Frtrl. El. B.

Frtrl. El. B.

12

Frtl. El. B.

Pno.

Synth.

Guit.

A. Bu.

Vc.

E. Hn.

Synth.

D. Set

Frtl. El. B.

Frtl. El. B.

The musical score is for page 12 of a piece. It features a variety of instruments: Frtl. El. B. (Fretless Electric Bass), Pno. (Piano), Synth. (Synthesizer), Guit. (Guitar), A. Bu. (Alto Saxophone), Vc. (Violoncello), E. Hn. (Euphonium), Synth. (Synthesizer), D. Set (Drum Set), and Frtl. El. B. (Fretless Electric Bass). The score is written in 8/8 time and B-flat major. The Frtl. El. B. parts are in the bass clef, while the other instruments are in the treble clef. The Guit. part includes a 8/8 time signature. The D. Set part uses a drum set notation with 'x' marks for hits. The Synth. parts use various note values and rests. The A. Bu. part uses eighth and quarter notes. The Vc. part uses eighth and quarter notes. The E. Hn. part is mostly rests. The Pno. part uses various note values and rests. The Frtl. El. B. parts are mostly rests.

14

Frtrl. El. B.

Pno.

Synth.

Guit.

A. Bu.

Vc.

E. Hn.

Synth.

D. Set

Frtrl. El. B.

Frtrl. El. B.

Frtrl. El. B.

Frtrl. El. B.

Pno.

Synth.

Guit.

A. Bu.

Vc.

E. Hn.

Synth.

D. Set

Frtrl. El. B.

Frtrl. El. B.

Frtrl. El. B.

Pno.

Synth.

Guit.

A. Bu.

Vc.

E. Hn.

Synth.

D. Set

Frtrl. El. B.

Frtrl. El. B.

Frtrl. El. B.

Pno.

Synth.

Guit.

A. Bu.

Vc.

E. Hn.

Synth.

D. Set

Frtrl. El. B.

Frtrl. El. B.

Frtrl. El. B.

Pno.

Synth.

Guit.

A. Bu.

Vc.

E. Hn.

Synth.

D. Set

Frtrl. El. B.

Frtrl. El. B.

Frtrl. El. B.

Pno.

Synth.

Guit.

A. Bu.

Vc.

E. Hn.

Synth.

D. Set

Frtrl. El. B.

Frtrl. El. B.

Frtrl. El. B.

Pno.

Synth.

Guit.

A. Bu.

Vc.

E. Hn.

Synth.

D. Set

Frtrl. El. B.

Frtrl. El. B.

Frtrl. El. B.

Frtrl. El. B.

Pno.

Synth.

Guit.

A. Bu.

Vc.

E. Hn.

Synth.

D. Set

Frtrl. El. B.

Frtrl. El. B.

30

Frtrl. El. B.

Pno.

Synth.

Guit.

A. Bu.

Vc.

E. Hn.

Synth.

D. Set

Frtrl. El. B.

Frtrl. El. B.

Frtrl. El. B.

Pno.

Synth.

Guit.

A. Bu.

Vc.

E. Hn.

Synth.

D. Set

Frtrl. El. B.

Frtrl. El. B.

Frtrl. El. B.

Frtrl. El. B.

Pno.

Synth.

Guit.

A. Bu.

Vc.

E. Hn.

Synth.

D. Set

Frtrl. El. B.

Frtrl. El. B.

Frtrl. El. B.

Pno.

Synth.

Guit.

A. Bu.

Vc.

E. Hn.

Synth.

D. Set

Frtrl. El. B.

Frtrl. El. B.

Frtrl. El. B.

Pno.

Synth.

Guit.

A. Bu.

Vc.

E. Hn.

Synth.

D. Set

Frtrl. El. B.

Frtrl. El. B.

Frtrl. El. B.

Pno.

Synth.

Guit.

A. Bu.

Vc.

E. Hn.

Synth.

D. Set

Frtrl. El. B.

Frtrl. El. B.

Frtrl. El. B.

Pno.

Synth.

Guit.

A. Bu.

Vc.

E. Hn.

Synth.

D. Set

Frtrl. El. B.

Frtrl. El. B.

Frtrl. El. B.

Frtrl. El. B.

Pno.

Synth.

Guit.

A. Bu.

Vc.

E. Hn.

Synth.

D. Set

Frtrl. El. B.

Frtrl. El. B.

Frtrl. El. B.

Frtrl. El. B.

Pno.

Synth.

Guit.

A. Bu.

Vc.

E. Hn.

Synth.

D. Set

Frtrl. El. B.

Frtrl. El. B.

Frtrl. El. B.

Pno.

Synth.

Guit.

A. Bu.

Vc.

E. Hn.

Synth.

D. Set

Frtrl. El. B.

Frtrl. El. B.

50

Frtrl. El. B.

Pno.

Synth.

Guit.

A. Bu.

Vc.

E. Hn.

Synth.

D. Set

Frtrl. El. B.

Frtrl. El. B.

Frtrl. El. B.

Pno.

Synth.

Guit.

A. Bu.

Vc.

E. Hn.

Synth.

D. Set

Frtrl. El. B.

Frtrl. El. B.

Frtrl. El. B.

Pno.

Synth.

Guit.

A. Bu.

Vc.

E. Hn.

Synth.

D. Set

Frtrl. El. B.

Frtrl. El. B.

Frtrl. El. B.

Pno.

Synth.

Guit.

A. Bu.

Vc.

E. Hn.

Synth.

D. Set

Frtrl. El. B.

Frtrl. El. B.

Frtrl. El. B.

Frtrl. El. B.

Pno.

Synth.

Guit.

A. Bu.

Vc.

E. Hn.

Synth.

D. Set

Frtrl. El. B.

Frtrl. El. B.

Frtrl. El. B.

Frtrl. El. B.

Pno.

Synth.

Guit.

A. Bu.

Vc.

E. Hn.

Synth.

D. Set

Frtrl. El. B.

Frtrl. El. B.

62

Frtrl. El. B.

Pno.

Synth.

Guit.

A. Bu.

Vc.

E. Hn.

Synth.

D. Set

Frtrl. El. B.

Frtrl. El. B.

Frtrl. El. B.

Frtrl. El. B.

Frtrl. El. B.

Pno.

Synth.

Guit.

A. Bu.

Vc.

E. Hn.

Synth.

D. Set

Frtrl. El. B.

Frtrl. El. B.

Frtrl. El. B.

Pno.

Synth.

Guit.

A. Bu.

Vc.

E. Hn.

Synth.

D. Set

Frtrl. El. B.

Frtrl. El. B.

Frtrl. El. B.

Pno.

Synth.

Guit.

A. Bu.

Vc.

E. Hn.

Synth.

D. Set

Frtrl. El. B.

Frtrl. El. B.

Frtrl. El. B.

Pno.

Synth.

Guit.

A. Bu.

Vc.

E. Hn.

Synth.

D. Set

Frtrl. El. B.

Frtrl. El. B.

Frtrl. El. B.

Frtrl. El. B.

Pno.

Synth.

Guit.

A. Bu.

Vc.

E. Hn.

Synth.

D. Set

Frtrl. El. B.

Frtrl. El. B.

Frtrl. El. B.

Pno.

Synth.

Guit.

A. Bu.

Vc.

E. Hn.

Synth.

D. Set

Frtrl. El. B.

Frtrl. El. B.

Frtrl. El. B.

Pno.

Synth.

Guit.

A. Bu.

Vc.

E. Hn.

Synth.

D. Set

Frtrl. El. B.

Frtrl. El. B.

Frtrl. El. B.

Pno.

Synth.

Guit.

A. Bu.

Vc.

E. Hn.

Synth.

D. Set

Frtrl. El. B.

Frtrl. El. B.

Frtrl. El. B.

Pno.

Synth.

Guit.

A. Bu.

Vc.

E. Hn.

Synth.

D. Set

Frtrl. El. B.

Frtrl. El. B.

Frtrl. El. B.

Pno.

Synth.

Guit.

A. Bu.

Vc.

E. Hn.

Synth.

D. Set

Frtrl. El. B.

Frtrl. El. B.

Frtrl. El. B.

Pno.

Synth.

Guit.

A. Bu.

Vc.

E. Hn.

Synth.

D. Set

Frtrl. El. B.

Frtrl. El. B.

Frtrl. El. B.

Pno.

Synth.

Guit.

A. Bu.

Vc.

E. Hn.

Synth.

D. Set

Frtrl. El. B.

Frtrl. El. B.

Frtrl. El. B.

Pno.

Synth.

Guit.

A. Bu.

Vc.

E. Hn.

Synth.

D. Set

Frtrl. El. B.

Frtrl. El. B.

Frtrl. El. B.

Pno.

Synth.

Guit.

A. Bu.

Vc.

E. Hn.

Synth.

D. Set

Frtrl. El. B.

Frtrl. El. B.

Frtrl. El. B.

Pno.

Synth.

Guit.

A. Bu.

Vc.

E. Hn.

Synth.

D. Set

Frtrl. El. B.

Frtrl. El. B.

94

Frtl. El. B.

Pno.

Synth.

Guit.

A. Bu.

Vc.

E. Hn.

Synth.

D. Set

Frtl. El. B.

Frtl. El. B.

Frtrl. El. B.

Pno.

Synth.

Guit.

A. Bu.

Vc.

E. Hn.

Synth.

D. Set

Frtrl. El. B.

Frtrl. El. B.

Frtrl. El. B.

Pno.

Synth.

Guit.

A. Bu.

Vc.

E. Hn.

Synth.

D. Set

Frtrl. El. B.

Frtrl. El. B.

Frtrl. El. B.

Pno.

Synth.

Guit.

A. Bu.

Vc.

E. Hn.

Synth.

D. Set

Frtrl. El. B.

Frtrl. El. B.

Frtrl. El. B.

Frtrl. El. B.

Pno.

Synth.

Guit.

A. Bu.

Vc.

E. Hn.

Synth.

D. Set

Frtrl. El. B.

Frtrl. El. B.

Frtrl. El. B.

Pno.

Synth.

Guit.

A. Bu.

Vc.

E. Hn.

Synth.

D. Set

Frtrl. El. B.

Frtrl. El. B.

Frtrl. El. B.

Pno.

Synth.

Guit.

A. Bu.

Vc.

E. Hn.

Synth.

D. Set

Frtrl. El. B.

Frtrl. El. B.

Frtrl. El. B.

Frtrl. El. B.

Pno.

Synth.

Guit.

A. Bu.

Vc.

E. Hn.

Synth.

D. Set

Frtrl. El. B.

Frtrl. El. B.

Frtrl. El. B.

Pno.

Synth.

Guit.

A. Bu.

Vc.

E. Hn.

Synth.

D. Set

Frtrl. El. B.

Frtrl. El. B.

Frtrl. El. B.

Pno.

Synth.

Guit.

A. Bu.

Vc.

E. Hn.

Synth.

D. Set

Frtrl. El. B.

Frtrl. El. B.

Frtrl. El. B.

Pno.

Synth.

Guit.

A. Bu.

Vc.

E. Hn.

Synth.

D. Set

Frtrl. El. B.

Frtrl. El. B.

Frtrl. El. B.

Frtrl. El. B.

Pno.

Synth.

Guit.

A. Bu.

Vc.

E. Hn.

Synth.

D. Set

Frtrl. El. B.

Frtrl. El. B.

Frtrl. El. B.

Pno.

Synth.

Guit.

A. Bu.

Vc.

E. Hn.

Synth.

D. Set

Frtrl. El. B.

Frtrl. El. B.

Frtrl. El. B.

Pno.

Synth.

Guit.

A. Bu.

Vc.

E. Hn.

Synth.

D. Set

Frtrl. El. B.

Frtrl. El. B.

Frtrl. El. B.

Pno.

Synth.

Guit.

A. Bu.

Vc.

E. Hn.

Synth.

D. Set

Frtrl. El. B.

Frtrl. El. B.

Frtrl. El. B.

Pno.

Synth.

Guit.

A. Bu.

Vc.

E. Hn.

Synth.

D. Set

Frtrl. El. B.

Frtrl. El. B.

Frtrl. El. B.

Pno.

Synth.

Guit.

A. Bu.

Vc.

E. Hn.

Synth.

D. Set

Frtrl. El. B.

Frtrl. El. B.

Frtrl. El. B.

Frtrl. El. B.

Pno.

Synth.

Guit.

A. Bu.

Vc.

E. Hn.

Synth.

D. Set

Frtrl. El. B.

Frtrl. El. B.

Frtrl. El. B.

Pno.

Synth.

Guit.

A. Bu.

Vc.

E. Hn.

Synth.

D. Set

Frtrl. El. B.

Frtrl. El. B.

Frtrl. El. B.

Pno.

Synth.

Guit.

A. Bu.

Vc.

E. Hn.

Synth.

D. Set

Frtrl. El. B.

Frtrl. El. B.

Frtrl. El. B.

Frtrl. El. B.

Pno.

Synth.

Guit.

A. Bu.

Vc.

E. Hn.

Synth.

D. Set

Frtrl. El. B.

Frtrl. El. B.

Frtrl. El. B.

Pno.

Synth.

Guit.

A. Bu.

Vc.

E. Hn.

Synth.

D. Set

Frtrl. El. B.

Frtrl. El. B.

Frtrl. El. B.

Pno.

Synth.

Guit.

A. Bu.

Vc.

E. Hn.

Synth.

D. Set

Frtrl. El. B.

Frtrl. El. B.

Frtl. El. B.

Pno.

Synth.

Guit.

A. Bu.

Vc.

E. Hn.

Synth.

D. Set

Frtl. El. B.

Frtl. El. B.

Frtrl. El. B.

Pno.

Synth.

Guit.

A. Bu.

Vc.

E. Hn.

Synth.

D. Set

Frtrl. El. B.

Frtrl. El. B.

Frtrl. El. B.

Frtrl. El. B.

Pno.

Synth.

Guit.

A. Bu.

Vc.

E. Hn.

Synth.

D. Set

Frtrl. El. B.

Frtrl. El. B.

Frtrl. El. B.

Frtrl. El. B.

Pno.

Synth.

Guit.

A. Bu.

Vc.

E. Hn.

Synth.

D. Set

Frtrl. El. B.

Frtrl. El. B.

Frtrl. El. B.

Pno.

Synth.

Guit.

A. Bu.

Vc.

E. Hn.

Synth.

D. Set

Frtrl. El. B.

Frtrl. El. B.

Frtrl. El. B.

150

Frtrl. El. B.

Pno.

Synth.

Guit.

A. Bu.

Vc.

E. Hn.

Synth.

D. Set

Frtrl. El. B.

Frtrl. El. B.

Frtrl. El. B.

Pno.

Synth.

Guit.

A. Bu.

Vc.

E. Hn.

Synth.

D. Set

Frtrl. El. B.

Frtrl. El. B.

Frtrl. El. B.

Pno.

Synth.

Guit.

A. Bu.

Vc.

E. Hn.

Synth.

D. Set

Frtrl. El. B.

Frtrl. El. B.

Frtrl. El. B.

Pno.

Synth.

Guit.

A. Bu.

Vc.

E. Hn.

Synth.

D. Set

Frtrl. El. B.

Frtrl. El. B.

158

Frtrl. El. B.

Pno.

Synth.

Guit.

A. Bu.

Vc.

E. Hn.

Synth.

D. Set

Frtrl. El. B.

Frtrl. El. B.
