

♩ = 78

5-str. Electric Bass, Fingered Bs.

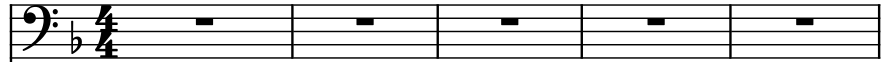

Electric Piano, E.Piano 2

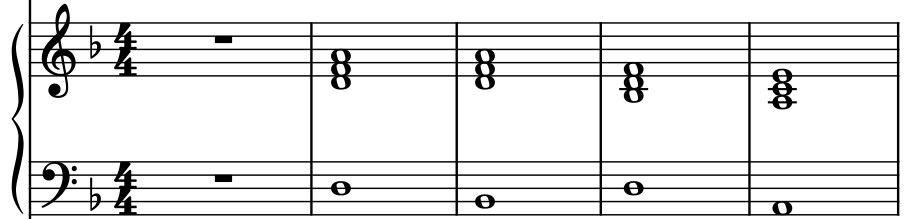

Electric Guitar, Clean Gt.

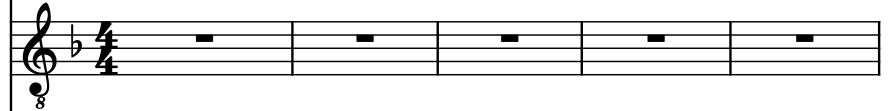

Classical Guitar, Nylon-str.Gt

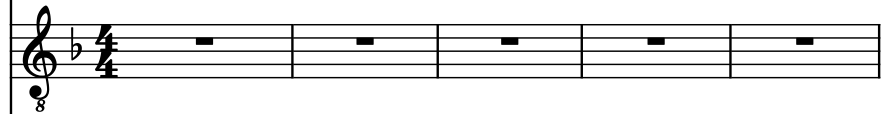

Brass Synthesizer, Synth Brass1

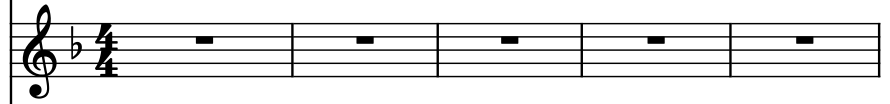

Pad Synthesizer, Fantasia

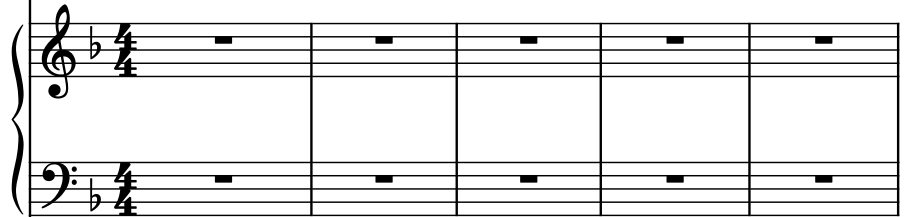

Violoncellos, Strings

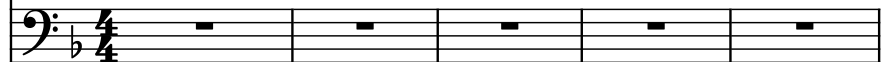

Violins, Strings

Tenor Saxophone, Tenor Sax

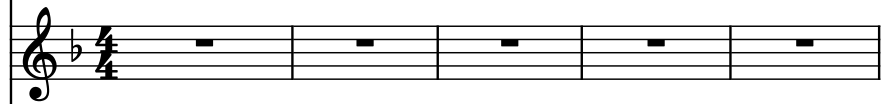

Drumset, Drums

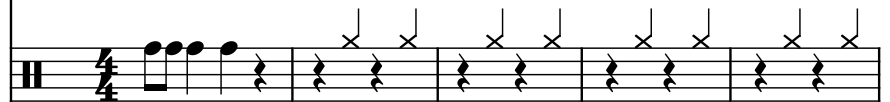

Voice, Voice Oohs

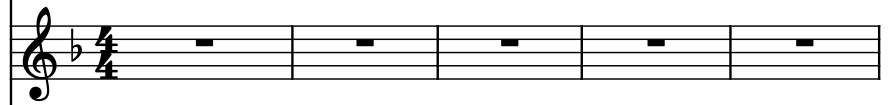

Vibraphone, Vibraphone

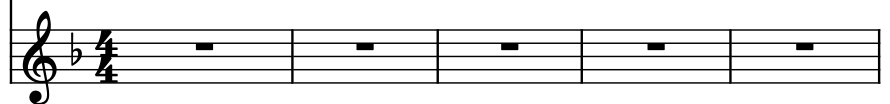

El. B.

El. Pno.

El. Guit.

Guit.

Synth.

Synth.

Vcs.

Vlms.

T. Sax.

D. Set

Vo.

Vib.

10

El. B.

El. Pno.

El. Guit.

Guit.

Synth.

Synth.

Vcs.

Vlins.

T. Sax.

D. Set

Vo.

Vib.

El. B.

El. Pno.

El. Guit.

Guit.

Synth.

Synth.

Vcs.

Vlns.

T. Sax.

D. Set

Vo.

Vib.

12

El. B.

El. Pno.

El. Guit.

Guit.

Synth.

Synth.

Vcs.

Vlins.

T. Sax.

D. Set

Vo.

Vib.

The musical score for page 12 features the following instruments and their parts:

Pdf downloaded from [www.midicities.com](http://www.midicities.com)

14

El. B.

El. Pno.

El. Guit.

Guit.

Synth.

Synth.

Vcs.

Vlins.

T. Sax.

D. Set

Vo.

Vib.

El. B.

El. Pno.

El. Guit.

Guit.

Synth.

Synth.

Vcs.

Vlms.

T. Sax.

D. Set

Vo.

Vib.

The musical score for page 15 features the following instruments and parts:

- El. Guit. (Electric Guitar):** Remains silent.
- Guit. (Acoustic Guitar):** Remains silent.
- Synth. (Synthesizer):** Remains silent.
- Synth. (Synthesizer):** Remains silent.
- Vcs. (Vibraphone):** Features a sustained chord of G2 and F2.
- T. Sax. (Tenor Saxophone):** Remains silent.
- D. Set (Drum Set):** Features a complex rhythmic pattern with various drum sounds, including snare, hi-hat, and kick.
- Vo. (Vocals):** Remains silent.
- Vib. (Vibraphone):** Remains silent.

16

El. B.

El. Pno.

El. Guit.

Guit.

Synth.

Synth.

Vcs.

Vlins.

T. Sax.

D. Set

Vo.

Vib.

17

El. B.

El. Pno.

El. Guit.

Guit.

Synth.

Synth.

Vcs.

Vlns.

T. Sax.

D. Set

Vo.

Vib.

18

El. B.

El. Pno.

El. Guit.

Guit.

Synth.

Synth.

Vcs.

Vlins.

T. Sax.

D. Set

Vo.

Vib.

El. B.

El. Pno.

El. Guit.

Guit.

Synth.

Synth.

Vcs.

Vlins.

T. Sax.

D. Set

Vo.

Vib.

20

El. B.

El. Pno.

El. Guit.

Guit.

Synth.

Synth.

Vcs.

Vlins.

T. Sax.

D. Set

Vo.

Vib.

The musical score for page 20 features the following instruments and parts:

This musical score is for the song "The Sound of Silence" by Simon & Garfunkel. It is written for a 12-lead band and includes the following instruments and parts:

- El. B. (Electric Bass):** Plays a simple bass line in the key of B-flat major.
- El. Pno. (Electric Piano):** Provides harmonic support with chords in the right hand and a single note in the left hand.
- El. Guit. (Electric Guitar):** Plays a series of chords, some with a tremolo effect.
- Guit. (Acoustic Guitar):** Remains silent throughout the piece.
- Synth. (Synthesizer):** Remains silent throughout the piece.
- Synth. (Synthesizer):** Remains silent throughout the piece.
- Vcs. (Violoncello):** Provides harmonic support with chords in the left hand.
- Vlms. (Violins):** Remains silent throughout the piece.
- D. Set (Drum Set):** Plays a complex, syncopated rhythm pattern.
- Vo. (Vocals):** Remains silent throughout the piece.
- Vib. (Vibraphone):** Remains silent throughout the piece.

Pdf downloaded from [www.midicities.com](http://www.midicities.com)

El. B.

El. Pno.

El. Guit.

Guit.

Synth.

Synth.

Vcs.

Vlins.

T. Sax.

D. Set

Vo.

Vib.

24

El. B.

El. Pno.

El. Guit.

Guit.

Synth.

Synth.

Vcs.

Vlins.

T. Sax.

D. Set

Vo.

Vib.

El. B.

El. Pno.

El. Guit.

Guit.

Synth.

Synth.

Vcs.

Vlins.

T. Sax.

D. Set

Vo.

Vib.

Pdf downloaded from [www.midicities.com](http://www.midicities.com)

El. B.

El. Pno.

El. Guit.

Guit.

Synth.

Synth.

Vcs.

Vlins.

T. Sax.

D. Set

Vo.

Vib.

- El. Pno. (Electric Piano):** Plays a sustained chord of G2, F2, E2, D2.
- Guit. (Acoustic Guitar):** Silent.
- Synth. (Synthesizer):** Silent.
- Synth. (Synthesizer):** Silent.
- Vcs. (Violoncello):** Silent.
- Vlins. (Violins):** Silent.
- Vo. (Vocalist):** Silent.
- Vib. (Vibraphone):** Silent.

28

El. B.

El. Pno.

El. Guit.

Guit.

Synth.

Synth.

Vcs.

Vlns.

T. Sax.

D. Set

Vo.

Vib.

The musical score for page 29 is written in B-flat major and 4/4 time. The instruments and their parts are as follows:

- El. Guit. (Electric Guitar):** Features a series of chords and single notes, including B-flat, D-flat, and F-flat, with some slurs and ties.
- Guit. (Acoustic Guitar):** Remains silent throughout the page.
- Synth. (Synthesizer):** Remains silent throughout the page.
- Synth. (Synthesizer):** The second synthesizer part remains silent throughout the page.
- Vcs. (Violoncello):** Remains silent throughout the page.
- Vlns. (Violins):** Remains silent throughout the page.
- T. Sax. (Tenor Saxophone):** Remains silent throughout the page.
- D. Set (Drums):** Features a complex rhythmic pattern with various drum sounds, including snare, hi-hat, and kick, with some slurs and ties.
- Vo. (Vocals):** Remains silent throughout the page.
- Vib. (Vibraphone):** Remains silent throughout the page.

30

El. B.

El. Pno.

El. Guit.

Guit.

Synth.

Synth.

Vcs.

Vlins.

T. Sax.

D. Set

Vo.

Vib.

El. B.

El. Pno.

El. Guit.

Guit.

Synth.

Synth.

Vcs.

Vlns.

T. Sax.

D. Set

Vo.

Vib.

32

El. B.

El. Pno.

El. Guit.

Guit.

Synth.

Synth.

Vcs.

Vlins.

T. Sax.

D. Set

Vo.

Vib.

34

El. B.

El. Pno.

El. Guit.

Guit.

Synth.

Synth.

Vcs.

Vlms.

T. Sax.

D. Set

Vo.

Vib.

El. B.

El. Pno.

El. Guit.

Guit.

Synth.

Synth.

Vcs.

Vlins.

T. Sax.

D. Set

Vo.

Vib.

36

El. B.

El. Pno.

El. Guit.

Guit.

Synth.

Synth.

Vcs.

Vlms.

T. Sax.

D. Set

Vo.

Vib.

37

El. B.

El. Pno.

El. Guit.

Guit.

Synth.

Synth.

Vcs.

Vlms.

T. Sax.

D. Set

Vo.

Vib.

38

El. B.

El. Pno.

El. Guit.

Guit.

Synth.

Synth.

Vcs.

Vlms.

T. Sax.

D. Set

Vo.

Vib.

El. B.

El. Pno.

El. Guit.

Guit.

Synth.

Synth.

Vcs.

Vlms.

T. Sax.

D. Set

Vo.

Vib.

40

El. B.

El. Pno.

El. Guit.

Guit.

Synth.

Synth.

Vcs.

Vlins.

T. Sax.

D. Set

Vo.

Vib.

41

42

El. B.

El. Pno.

El. Guit.

Guit.

Synth.

Synth.

Vcs.

Vlins.

T. Sax.

D. Set

Vo.

Vib.

The musical score for page 42 features the following instruments and their parts:

- Synth. (Synthesizer):** Treble and Bass clefs both have whole rests.
- D. Set (Drum Set):** Features a complex rhythmic pattern with various drum sounds and rests.

El. B.

El. Pno.

El. Guit.

Guit.

Synth.

Synth.

Vcs.

Vlms.

T. Sax.

D. Set

Vo.

Vib.

The musical score for page 43 features the following instruments and their parts:

44

El. B.

El. Pno.

El. Guit.

Guit.

Synth.

Synth.

Vcs.

Vlms.

T. Sax.

D. Set

Vo.

Vib.

El. B.

El. Pno.

El. Guit.

Guit.

Synth.

Synth.

Vcs.

Vlns.

T. Sax.

D. Set

Vo.

Vib.

The musical score for page 45 is written for a 12-piece band. The instruments and their parts are as follows:

46

El. B.

El. Pno.

El. Guit.

Guit.

Synth.

Synth.

Vcs.

Vlins.

T. Sax.

D. Set

Vo.

Vib.

47

El. B.

El. Pno.

El. Guit.

Guit.

Synth.

Synth.

Vcs.

Vlms.

T. Sax.

D. Set

Vo.

Vib.

48

El. B.

El. Pno.

El. Guit.

Guit.

Synth.

Synth.

Vcs.

Vlms.

T. Sax.

D. Set

Vo.

Vib.

El. B.

El. Pno.

El. Guit.

Guit.

Synth.

Synth.

Vcs.

Vlins.

T. Sax.

D. Set

Vo.

Vib.

50

El. B.

El. Pno.

El. Guit.

Guit.

Synth.

Synth.

Vcs.

Vlins.

T. Sax.

D. Set

Vo.

Vib.

El. B.

El. Pno.

El. Guit.

Guit.

Synth.

Synth.

Vcs.

Vlms.

T. Sax.

D. Set

Vo.

Vib.

52

El. B.

El. Pno.

El. Guit.

Guit.

Synth.

Synth.

Vcs.

Vlms.

T. Sax.

D. Set

Vo.

Vib.

El. B.

El. Pno.

El. Guit.

Guit.

Synth.

Synth.

Vcs.

Vlms.

T. Sax.

D. Set

Vo.

Vib.

The musical score for page 53 features the following instruments and parts:

54

El. B.

El. Pno.

El. Guit.

Guit.

Synth.

Synth.

Vcs.

Vlms.

T. Sax.

D. Set

Vo.

Vib.

El. B.

El. Pno.

El. Guit.

Guit.

Synth.

Synth.

Vcs.

Vlins.

T. Sax.

D. Set

Vo.

Vib.

56

El. B.

El. Pno.

El. Guit.

Guit.

Synth.

Synth.

Vcs.

Vlins.

T. Sax.

D. Set

Vo.

Vib.

The musical score for page 56 features the following instruments and their parts:

57

El. B.

El. Pno.

El. Guit.

Guit.

Synth.

Synth.

Vcs.

Vlms.

T. Sax.

D. Set

Vo.

Vib.

58

El. B.

El. Pno.

El. Guit.

Guit.

Synth.

Synth.

Vcs.

Vlms.

T. Sax.

D. Set

Vo.

Vib.

El. B.

El. Pno.

El. Guit.

Guit.

Synth.

Synth.

Vcs.

Vlins.

T. Sax.

D. Set

Vo.

Vib.

60

El. B.

El. Pno.

El. Guit.

Guit.

Synth.

Synth.

Vcs.

Vlins.

T. Sax.

D. Set

Vo.

Vib.

61

El. B.

El. Pno.

El. Guit.

Guit.

Synth.

Synth.

Vcs.

Vlms.

T. Sax.

D. Set

Vo.

Vib.

62

El. B.

El. Pno.

El. Guit.

Guit.

Synth.

Synth.

Vcs.

Vlins.

T. Sax.

D. Set

Vo.

Vib.

El. B.

El. Pno.

El. Guit.

Guit.

Synth.

Synth.

Vcs.

Vlins.

T. Sax.

D. Set

Vo.

Vib.

- El. Guit. (Electric Guitar):** Plays a series of chords: G2-B2-D3, G2-B2-D3, G2-B2-D3, G2-B2-D3, G2-B2-D3, G2-B2-D3, and G2-B2-D3.
- Guit. (Acoustic Guitar):** Remains silent.
- Synth. (Synthesizer):** Remains silent.
- Synth. (Synthesizer):** Remains silent.
- Vlins. (Violins):** Remains silent.
- D. Set (Drum Set):** Plays a complex rhythmic pattern with various drum sounds.
- Vo. (Vocals):** Remains silent.
- Vib. (Vibraphone):** Remains silent.

64

El. B.

El. Pno.

El. Guit.

Guit.

Synth.

Synth.

Vcs.

Vlins.

T. Sax.

D. Set

Vo.

Vib.

65

El. B.

El. Pno.

El. Guit.

Guit.

Synth.

Synth.

Vcs.

Vlms.

T. Sax.

D. Set

Vo.

Vib.

66

El. B.

El. Pno.

El. Guit.

Guit.

Synth.

Synth.

Vcs.

Vlms.

T. Sax.

D. Set

Vo.

Vib.

El. B.

El. Pno.

El. Guit.

Guit.

Synth.

Synth.

Vcs.

Vlins.

T. Sax.

D. Set

Vo.

Vib.

Pdf downloaded from [www.midicities.com](http://www.midicities.com)

El. B.

El. Pno.

El. Guit.

Guit.

Synth.

Synth.

Vcs.

Vlms.

T. Sax.

D. Set

Vo.

Vib.

The musical score for page 69 features the following instruments and parts:

70

El. B.

El. Pno.

El. Guit.

Guit.

Synth.

Synth.

Vcs.

Vlms.

T. Sax.

D. Set

Vo.

Vib.

El. B.

El. Pno.

El. Guit.

Guit.

Synth.

Synth.

Vcs.

Vlms.

T. Sax.

D. Set

Vo.

Vib.

72

El. B.

El. Pno.

El. Guit.

Guit.

Synth.

Synth.

Vcs.

Vlms.

T. Sax.

D. Set

Vo.

Vib.

73

El. B.

El. Pno.

El. Guit.

Guit.

Synth.

Synth.

Vcs.

Vlms.

T. Sax.

D. Set

Vo.

Vib.

74

El. B.

El. Pno.

El. Guit.

Guit.

Synth.

Synth.

Vcs.

Vlins.

T. Sax.

D. Set

Vo.

Vib.

75

El. B.

El. Pno.

El. Guit.

Guit.

Synth.

Synth.

Vcs.

Vlms.

T. Sax.

D. Set

Vo.

Vib.

76

El. B.

El. Pno.

El. Guit.

Guit.

Synth.

Synth.

Vcs.

Vlins.

T. Sax.

D. Set

Vo.

Vib.

77

El. B.

El. Pno.

El. Guit.

Guit.

Synth.

Synth.

Vcs.

Vlms.

T. Sax.

D. Set

Vo.

Vib.

78

El. B.

El. Pno.

El. Guit.

Guit.

Synth.

Synth.

Vcs.

Vlins.

T. Sax.

D. Set

Vo.

Vib.

79

El. B.

El. Pno.

El. Guit.

Guit.

Synth.

Synth.

Vcs.

Vlins.

T. Sax.

D. Set

Vo.

Vib.

80

El. B.

El. Pno.

El. Guit.

Guit.

Synth.

Synth.

Vcs.

Vlins.

T. Sax.

D. Set

Vo.

Vib.

81

El. B.

El. Pno.

El. Guit.

Guit.

Synth.

Synth.

Vcs.

Vlins.

T. Sax.

D. Set

Vo.

Vib.

82

El. B.

El. Pno.

El. Guit.

Guit.

Synth.

Synth.

Vcs.

Vlins.

T. Sax.

D. Set

Vo.

Vib.

El. B.

El. Pno.

El. Guit.

Guit.

Synth.

Synth.

Vcs.

Vlins.

T. Sax.

D. Set

Vo.

Vib.

84

El. B.

El. Pno.

El. Guit.

Guit.

Synth.

Synth.

Vcs.

Vlins.

T. Sax.

D. Set

Vo.

Vib.

85

El. B.

El. Pno.

El. Guit.

Guit.

Synth.

Synth.

Vcs.

Vlins.

T. Sax.

D. Set

Vo.

Vib.

86

El. B.

El. Pno.

El. Guit.

Guit.

Synth.

Synth.

Vcs.

Vlins.

T. Sax.

D. Set

Vo.

Vib.

87

El. B.

El. Pno.

El. Guit.

Guit.

Synth.

Synth.

Vcs.

Vlins.

T. Sax.

D. Set

Vo.

Vib.

88

El. B.

El. Pno.

El. Guit.

Guit.

Synth.

Synth.

Vcs.

Vlins.

T. Sax.

D. Set

Vo.

Vib.

El. B.

El. Pno.

El. Guit.

Guit.

Synth.

Synth.

Vcs.

Vlins.

T. Sax.

D. Set

Vo.

Vib.

- El. Pno. (Electric Piano):** Features a sustained chord of G2, Bb2, and D3.
- El. Guit. (Electric Guitar):** Plays a series of chords: G2-Bb2-D3, G2-Bb2-D3, G2-Bb2-D3, G2-Bb2-D3, G2-Bb2-D3, G2-Bb2-D3, G2-Bb2-D3.
- Guit. (Acoustic Guitar):** Remains silent.
- Synth. (Synthesizer):** Remains silent.
- Synth. (Synthesizer):** Remains silent.
- Vcs. (Violoncello):** Features a sustained chord of G2, Bb2, and D3.
- Vlins. (Violins):** Remains silent.
- D. Set (Drum Set):** Features a complex rhythmic pattern with various drum sounds, including snare, hi-hat, and kick.
- Vo. (Vocal):** Remains silent.
- Vib. (Vibraphone):** Remains silent.

90

El. B.

El. Pno.

El. Guit.

Guit.

Synth.

Synth.

Vcs.

Vlms.

T. Sax.

D. Set

Vo.

Vib.

91

El. B.

El. Pno.

El. Guit.

Guit.

Synth.

Synth.

Vcs.

Vlms.

T. Sax.

D. Set

Vo.

Vib.

92

El. B.

El. Pno.

El. Guit.

Guit.

Synth.

Synth.

Vcs.

Vlms.

T. Sax.

D. Set

Vo.

Vib.

El. B.

El. Pno.

El. Guit.

Guit.

Synth.

Synth.

Vcs.

Vlns.

T. Sax.

D. Set

Vo.

Vib.

94

El. B.

El. Pno.

El. Guit.

Guit.

Synth.

Synth.

Vcs.

Vlms.

T. Sax.

D. Set

Vo.

Vib.

95

El. B.

El. Pno.

El. Guit.

Guit.

Synth.

Synth.

Vcs.

Vlms.

T. Sax.

D. Set

Vo.

Vib.

96

El. B.

El. Pno.

El. Guit.

Guit.

Synth.

Synth.

Vcs.

Vlms.

T. Sax.

D. Set

Vo.

Vib.

97

El. B.

El. Pno.

El. Guit.

Guit.

Synth.

Synth.

Vcs.

Vlms.

T. Sax.

D. Set

Vo.

Vib.

98

El. B.

El. Pno.

El. Guit.

Guit.

Synth.

Synth.

Vcs.

Vlms.

T. Sax.

D. Set

Vo.

Vib.

- El. Guit. (Electric Guitar):** Plays a series of chords, primarily triads and dyads, throughout the section.
- Guit. (Acoustic Guitar):** Plays a similar chordal pattern to the electric guitar, providing a rhythmic foundation.
- Synth. (Synthesizer):** Remains silent in this section.
- Vcs. (Violoncello):** Remains silent in this section.
- Vlms. (Violins):** Remains silent in this section.
- T. Sax. (Tenor Saxophone):** Remains silent in this section.
- D. Set (Drum Set):** Provides a complex rhythmic pattern with various drum sounds, including snare, hi-hat, and kick.
- Vib. (Vibraphone):** Remains silent in this section.

El. B.

El. Pno.

El. Guit.

Guit.

Synth.

Synth.

Vcs.

Vlns.

T. Sax.

D. Set

Vo.

Vib.

- El. Pno. (Electric Piano):** A sustained chord in the right hand and a single note in the left hand.
- Synth. (Synthesizer):** A sustained chord in the right hand and a single note in the left hand.
- Synth. (Synthesizer):** A sustained chord in the right hand and a single note in the left hand.
- Vcs. (Violoncello):** A sustained chord.
- Vlns. (Violins):** A sustained chord.
- Vib. (Vibraphone):** A sustained chord.

100

El. B.

El. Pno.

El. Guit.

Guit.

Synth.

Synth.

Vcs.

Vlms.

T. Sax.

D. Set

Vo.

Vib.

El. B.

El. Pno.

El. Guit.

Guit.

Synth.

Synth.

Vcs.

Vlms.

T. Sax.

D. Set

Vo.

Vib.

- El. Pno. (Electric Piano):** Features a chord of G2, Bb2, and D3 in the right hand, and a single G2 in the left hand.
- El. Guit. (Electric Guitar):** Plays a series of chords: G2-Bb2-D3, G2-Bb2-D3, G2-Bb2-D3, and G2-Bb2-D3.
- Guit. (Acoustic Guitar):** Plays a series of chords: G2-Bb2-D3, G2-Bb2-D3, G2-Bb2-D3, and G2-Bb2-D3.
- Synth. (Synthesizer):** Remains silent.
- Synth. (Synthesizer):** Remains silent.
- Vcs. (Violoncello):** Remains silent.
- Vlms. (Violins):** Remains silent.
- T. Sax. (Tenor Saxophone):** Remains silent.
- D. Set (Drum Set):** Plays a complex rhythmic pattern with various drum sounds.
- Vo. (Vocalist):** Remains silent.
- Vib. (Vibraphone):** Remains silent.

102

El. B.

El. Pno.

El. Guit.

Guit.

Synth.

Synth.

Vcs.

Vlms.

T. Sax.

D. Set

Vo.

Vib.

103

El. B.

El. Pno.

El. Guit.

Guit.

Synth.

Synth.

Vcs.

Vlins.

T. Sax.

D. Set

Vo.

Vib.

104

El. B.

El. Pno.

El. Guit.

Guit.

Synth.

Synth.

Vcs.

Vlms.

T. Sax.

D. Set

Vo.

Vib.

105

El. B.

El. Pno.

El. Guit.

Guit.

Synth.

Synth.

Vcs.

Vlns.

T. Sax.

D. Set

Vo.

Vib.

106

El. B.

El. Pno.

El. Guit.

Guit.

Synth.

Synth.

Vcs.

Vlins.

T. Sax.

D. Set

Vo.

Vib.

El. B.

El. Pno.

El. Guit.

Guit.

Synth.

Synth.

Vcs.

Vlms.

T. Sax.

D. Set

Vo.

Vib.

108

El. B.

El. Pno.

El. Guit.

Guit.

Synth.

Synth.

Vcs.

Vlms.

T. Sax.

D. Set

Vo.

Vib.

El. B.

El. Pno.

El. Guit.

Guit.

Synth.

Synth.

Vcs.

Vlms.

T. Sax.

D. Set

Vo.

Vib.

- El. Pno. (Electric Piano):** Features a chord of G2, Bb2, and D3 in the right hand, and a single note G2 in the left hand.
- El. Guit. (Electric Guitar):** Plays a series of chords: G2-Bb2-D3, G2-Bb2-D3, G2-Bb2-D3, and G2-Bb2-D3.
- Guit. (Acoustic Guitar):** Plays a series of chords: G2-Bb2-D3, G2-Bb2-D3, G2-Bb2-D3, and G2-Bb2-D3.
- Synth. (Synthesizer):** Plays a series of chords: G2-Bb2-D3, G2-Bb2-D3, G2-Bb2-D3, and G2-Bb2-D3.
- Synth. (Synthesizer):** Plays a series of chords: G2-Bb2-D3, G2-Bb2-D3, G2-Bb2-D3, and G2-Bb2-D3.
- Vcs. (Violoncello):** Plays a series of chords: G2-Bb2-D3, G2-Bb2-D3, G2-Bb2-D3, and G2-Bb2-D3.
- Vlms. (Violins):** Plays a series of chords: G2-Bb2-D3, G2-Bb2-D3, G2-Bb2-D3, and G2-Bb2-D3.
- T. Sax. (Tenor Saxophone):** Plays a series of chords: G2-Bb2-D3, G2-Bb2-D3, G2-Bb2-D3, and G2-Bb2-D3.
- D. Set (Drum Set):** Plays a series of chords: G2-Bb2-D3, G2-Bb2-D3, G2-Bb2-D3, and G2-Bb2-D3.
- Vo. (Vocals):** Plays a series of chords: G2-Bb2-D3, G2-Bb2-D3, G2-Bb2-D3, and G2-Bb2-D3.
- Vib. (Vibraphone):** Plays a series of chords: G2-Bb2-D3, G2-Bb2-D3, G2-Bb2-D3, and G2-Bb2-D3.

110

El. B.

El. Pno.

El. Guit.

Guit.

Synth.

Synth.

Vcs.

Vlms.

T. Sax.

D. Set

Vo.

Vib.

111

El. B.

El. Pno.

El. Guit.

Guit.

Synth.

Synth.

Vcs.

Vlms.

T. Sax.

D. Set

Vo.

Vib.

112

El. B.

El. Pno.

El. Guit.

Guit.

Synth.

Synth.

Vcs.

Vlms.

T. Sax.

D. Set

Vo.

Vib.

113

El. B.

El. Pno.

El. Guit.

Guit.

Synth.

Synth.

Vcs.

Vlms.

T. Sax.

D. Set

Vo.

Vib.

114

El. B.

El. Pno.

El. Guit.

Guit.

Synth.

Synth.

Vcs.

Vlins.

T. Sax.

D. Set

Vo.

Vib.