

$\text{♩} = 107$

9

11

12

13

15

16

17

19

21

23

25

27

29

31

33

35

36

37

38

39

40

41

43

44

45

47

48

49

50

51

52

53

55

56

57

58

59

60

62

64

66

67

68

70

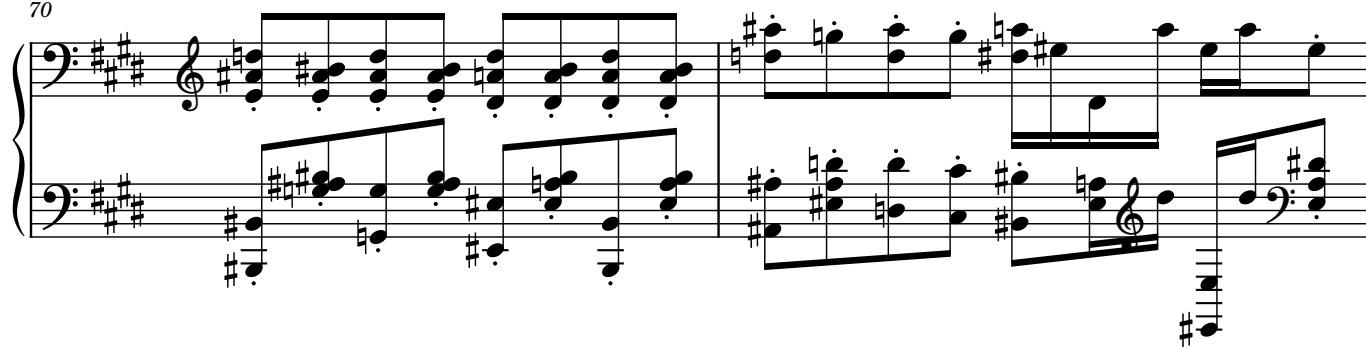

72

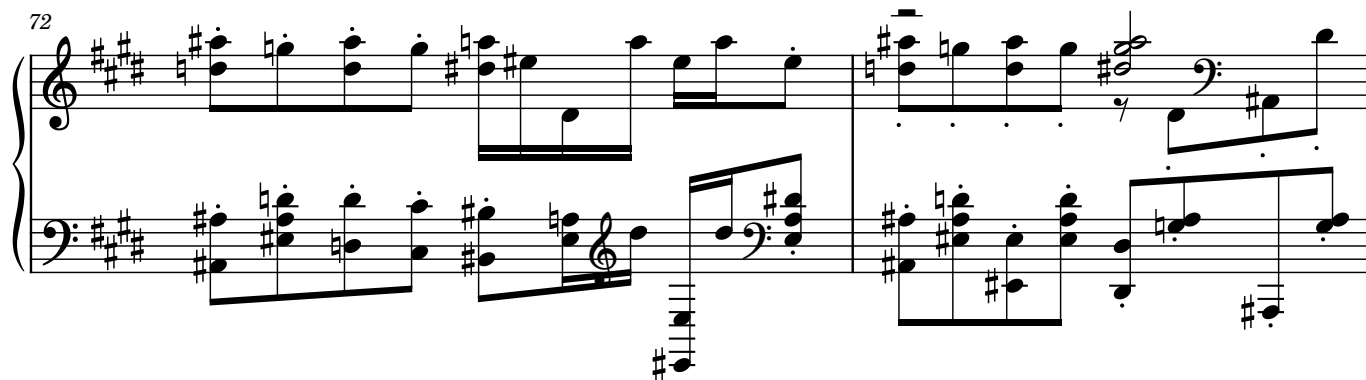

74

