

♩ = 135

Saw Synthesizer, Lead

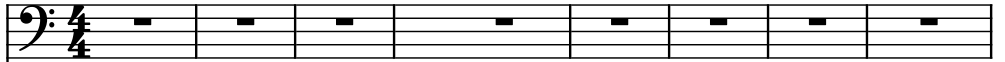

Saw Synthesizer, Lead Delay

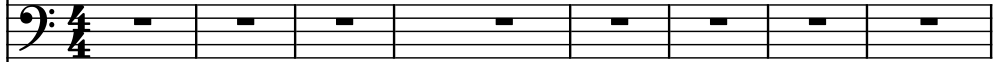

Bass Synthesizer, Bassline

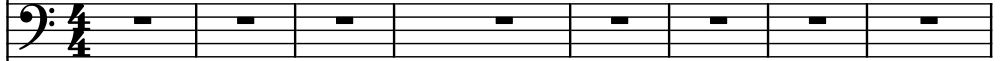

Strings, Pad

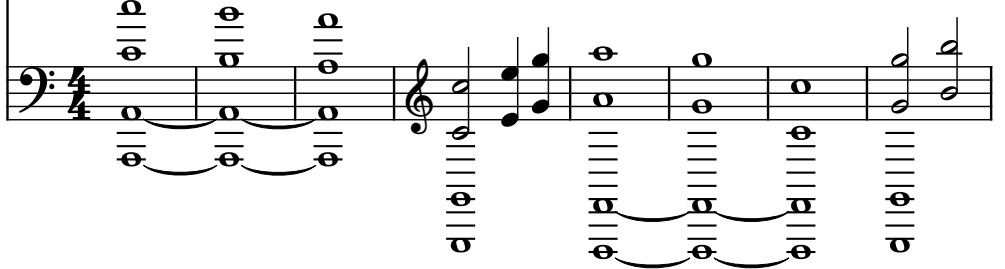

9

Synth.

Synth.

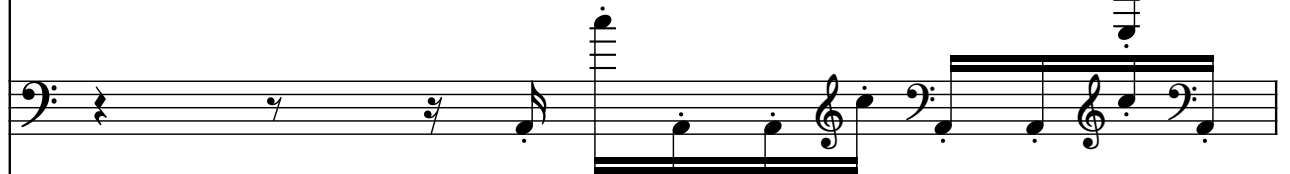

Synth.

St.

10

Synth.

Synth.

Synth.

St.

11

Synth.

Synth.

Synth.

St.

13

Synth.

Synth.

Synth.

St.

15

Synth.

Synth.

Synth.

St.

17

Synth.

Synth.

Synth.

St.

19

Synth. 

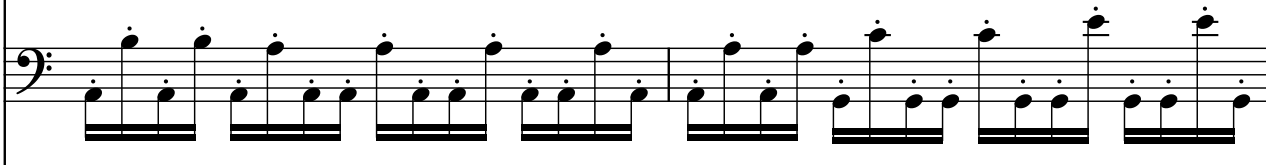
Synth. 

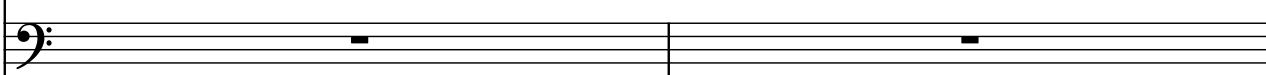
Synth. 

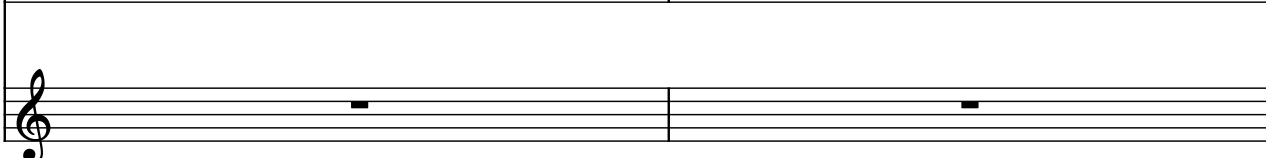
St. 

21

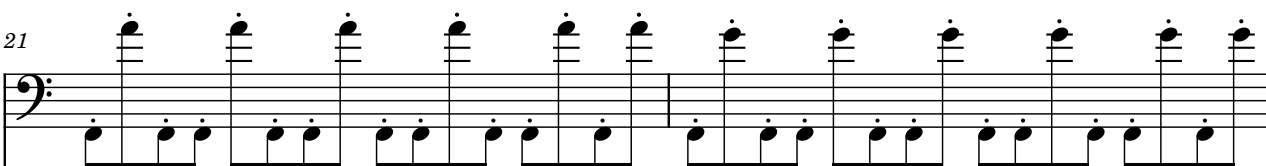
Synth. 

Synth. 

Synth. 

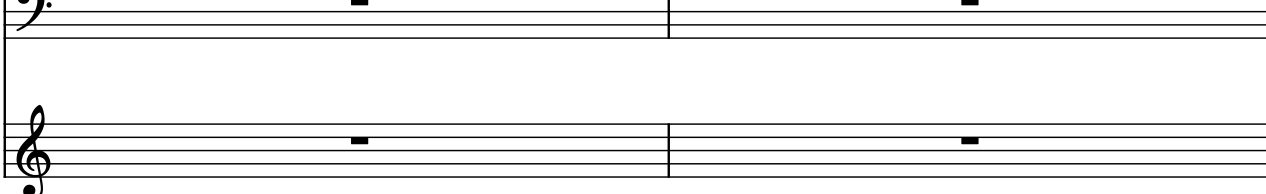
St. 

23

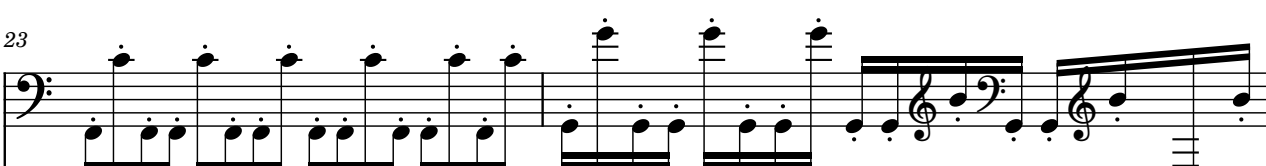
Synth. 

Synth. 

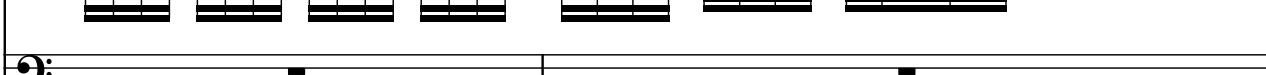
Synth. 

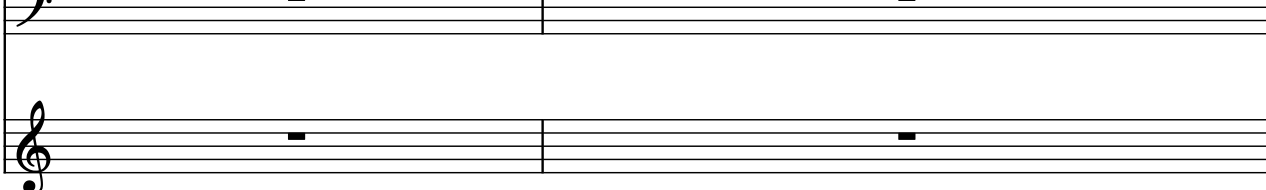
St. 

25

Synth.

Synth.

Synth.

St.

This system contains measures 25 and 26. It features four staves: two labeled 'Synth.' and two labeled 'St.'. The first 'Synth.' staff has a treble clef and a key signature of one flat. The second 'Synth.' staff has a bass clef. The third 'Synth.' staff has a bass clef. The 'St.' staff has a treble clef. Measures 25 and 26 show complex rhythmic patterns with many beamed notes and rests across the synth parts, while the 'St.' part remains mostly silent with a few notes.

26

Synth.

Synth.

Synth.

St.

This system contains measures 26 and 27. It features four staves: two labeled 'Synth.' and two labeled 'St.'. The first 'Synth.' staff has a treble clef and a key signature of one flat. The second 'Synth.' staff has a bass clef. The third 'Synth.' staff has a bass clef. The 'St.' staff has a treble clef. Measures 26 and 27 show complex rhythmic patterns with many beamed notes and rests across the synth parts, while the 'St.' part remains mostly silent with a few notes.

27

Synth.

Synth.

Synth.

St.

This system contains measures 27 and 28. It features four staves: two labeled 'Synth.' and two labeled 'St.'. The first 'Synth.' staff has a treble clef and a key signature of one flat. The second 'Synth.' staff has a bass clef. The third 'Synth.' staff has a bass clef. The 'St.' staff has a treble clef. Measures 27 and 28 show complex rhythmic patterns with many beamed notes and rests across the synth parts, while the 'St.' part remains mostly silent with a few notes.

29

Synth.

Synth.

Synth.

St.

Measures 29-30: The first two Synth. staves play a continuous eighth-note pattern. The third Synth. and St. staves are empty.

31

Synth.

Synth.

Synth.

St.

Measures 31-32: The first two Synth. staves play a continuous eighth-note pattern. The third Synth. and St. staves are empty.

33

Synth.

Synth.

Synth.

St.

Measures 33-34: The first two Synth. staves play a continuous eighth-note pattern. The third Synth. staff has a pattern of eighth notes and rests. The St. staff is empty.

35

Synth.

Synth.

Synth.

St.

37

Synth.

Synth.

Synth.

St.

39

Synth.

Synth.

Synth.

St.

41

Synth.

Synth.

Synth.

St.

This system contains measures 41 and 42. It features four staves: three for Synthesizer (Synth.) and one for Strings (St.). The top Synth. staff uses a treble clef and contains a melodic line with eighth and sixteenth notes. The middle Synth. staff uses a bass clef and contains a similar melodic line. The bottom Synth. staff uses a bass clef and contains a rhythmic pattern of eighth notes. The St. staff uses a treble clef and contains a whole rest for the duration of the system.

42

Synth.

Synth.

Synth.

St.

This system contains measures 42 and 43. It features four staves: three for Synthesizer (Synth.) and one for Strings (St.). The top Synth. staff uses a treble clef and contains a melodic line with eighth and sixteenth notes. The middle Synth. staff uses a bass clef and contains a similar melodic line. The bottom Synth. staff uses a bass clef and contains a rhythmic pattern of eighth notes. The St. staff uses a treble clef and contains a whole rest for the duration of the system.

43

Synth.

Synth.

Synth.

St.

This system contains measures 43 and 44. It features four staves: three for Synthesizer (Synth.) and one for Strings (St.). The top Synth. staff uses a treble clef and contains a complex melodic line with many beamed eighth and sixteenth notes. The middle Synth. staff uses a bass clef and contains a similar complex melodic line. The bottom Synth. staff uses a bass clef and contains a rhythmic pattern of eighth notes. The St. staff uses a treble clef and contains a whole rest for the duration of the system.

45

Synth.

Synth.

Synth.

St.

47

Synth.

Synth.

Synth.

St.