

♩ = 140

Pad Synthesizer, Pads

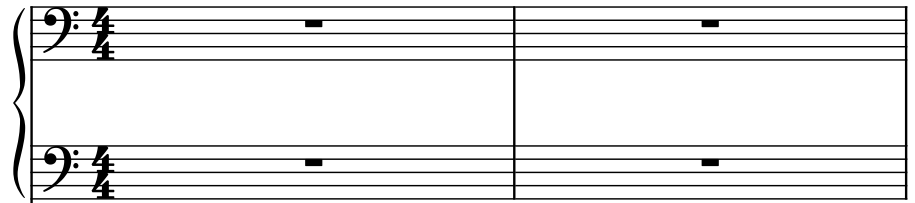

Square Synthesizer, Main Melody

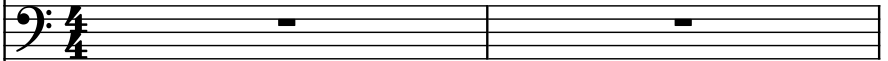

Saw Synthesizer, Background Synth

Contrabass, Bassline

Contrabass, Bassline 2

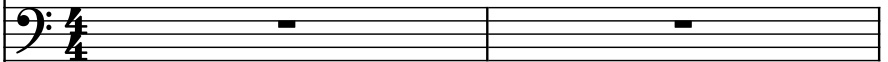

Square Synthesizer, Intro Synth

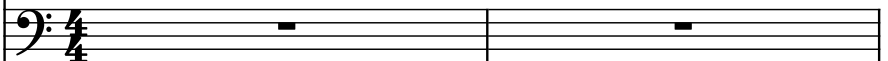

Square Synthesizer, Intro Melody

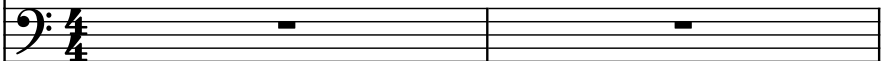

6

Synth.

Synth.

Synth.

Cb.

Cb.

Synth.

Synth.

Synth.

Synth.

Synth.

Cb.

Cb.

Synth.

Synth.

24

- Synth.** (Staff 1): Two staves (treble and bass clef) with a brace on the left. Both staves contain a whole rest in measure 24 and a whole rest in measure 25.
- Synth.** (Staff 2): One staff (bass clef) with a whole rest in measure 24 and a whole rest in measure 25.
- Synth.** (Staff 3): One staff (treble clef) with a whole rest in measure 24 and a whole rest in measure 25.
- Cb.** (Staff 4): One staff (bass clef) with a whole rest in measure 24 and a rhythmic pattern in measure 25: eighth note (F), eighth note (G), eighth note (A), eighth note (B), eighth note (C), eighth note (D), eighth note (E), eighth note (F).
- Cb.** (Staff 5): One staff (bass clef) with a whole rest in measure 24 and a rhythmic pattern in measure 25: eighth note (F), eighth note (G), eighth note (A), eighth note (B), eighth note (C), eighth note (D), eighth note (E), eighth note (F).
- Synth.** (Staff 6): One staff (bass clef) with a rhythmic pattern in measure 24: eighth note (F), eighth note (G), eighth note (A), eighth note (B), eighth note (C), eighth note (D), eighth note (E), eighth note (F). In measure 25, the pattern continues: eighth note (F), eighth note (G), eighth note (A), eighth note (B), eighth note (C), eighth note (D), eighth note (E), eighth note (F).
- Synth.** (Staff 7): One staff (bass clef) with a rhythmic pattern in measure 24: eighth note (F), eighth note (G), eighth note (A), eighth note (B), eighth note (C), eighth note (D), eighth note (E), eighth note (F). In measure 25, the pattern continues: eighth note (F), eighth note (G), eighth note (A), eighth note (B), eighth note (C), eighth note (D), eighth note (E), eighth note (F).

System 1:

28

32

38

- Measure 1: The piano introduction, featuring the iconic opening chords.
- Measure 2: The beginning of the verse, featuring the vocal melody.
- Measure 3: The continuation of the verse melody.
- Measure 4: The continuation of the verse melody.
- Measure 5: The continuation of the verse melody.
- Measure 6: The continuation of the verse melody.
- Measure 7: The continuation of the verse melody.

45

Synth.

Synth.

Synth.

Cb.

Cb.

Synth.

Synth.

The Synth parts are in the upper staves, and the Cb parts are in the lower staves. The Synth parts are in the upper staves, and the Cb parts are in the lower staves. The Synth parts are in the upper staves, and the Cb parts are in the lower staves.

51

Synth.

Synth.

Synth.

Cb.

Cb.

Synth.

Synth.

55

59

Synth.

Synth.

Synth.

Cb.

Cb.

Synth.

Synth.

System 1:

System 2:

63

Synth.

Synth.

Synth.

Cb.

Cb.

Synth.

Synth.