

♩ = 270

Electric Guitar

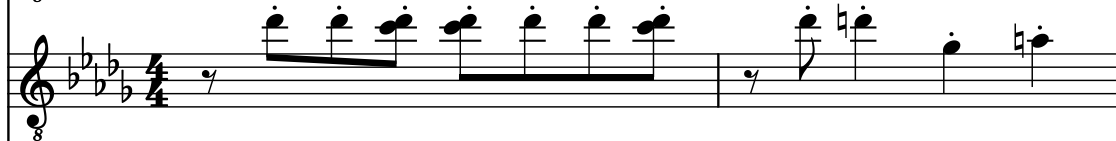

Acoustic Guitar

Contrabass

Generated by NoteWorthy 1.0

Electric Bass

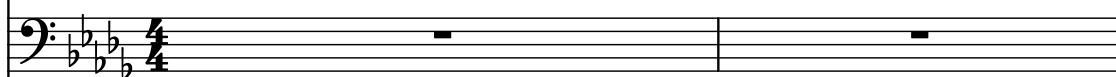

6-str. Electric Bass

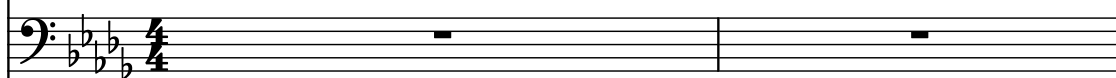

Bb Trumpet

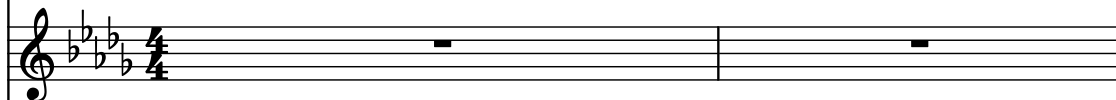

Tuba

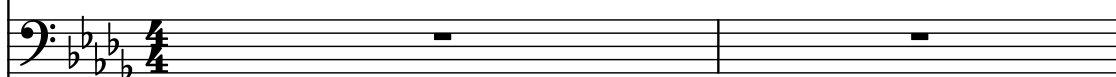

Drumset

4

El. Guit.

Guit.

Cb.

El. B.

El. B.

B $\flat$  Tpt.

Tba.

D. Set

7

El. Guit.

Guit.

Cb.

El. B.

El. B.

B $\flat$  Tpt.

Tba.

D. Set

12

El. Guit.

Guit.

Cb.

El. B.

El. B.

Bb Tpt.

Tba.

D. Set

18

El. Guit.

Guit.

Cb.

El. B.

El. B.

B $\flat$  Tpt.

Tba.

D. Set

22

El. Guit.

Guit.

Cb.

El. B.

El. B.

Bb Tpt.

Tba.

D. Set

26

El. Guit.

Guit.

Cb.

El. B.

El. B.

B $\flat$  Tpt.

Tba.

D. Set

30

El. Guit.

Guit.

Cb.

El. B.

El. B.

Bb Tpt.

Tba.

D. Set
