

♩ = 96

Electric Bass, Bass

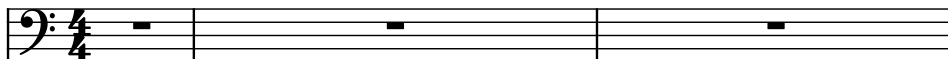

Electric Guitar, Guitar

Alto Recorder, Round sound

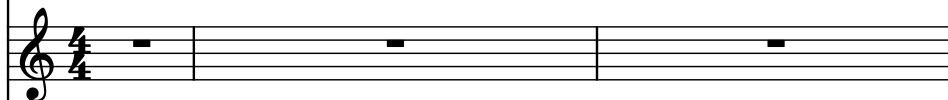

Organ, Other organ

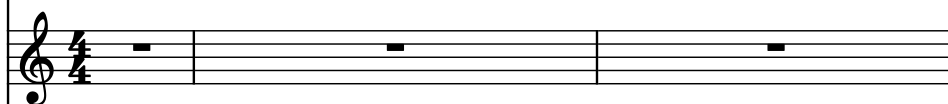

Piano, Sped up piano

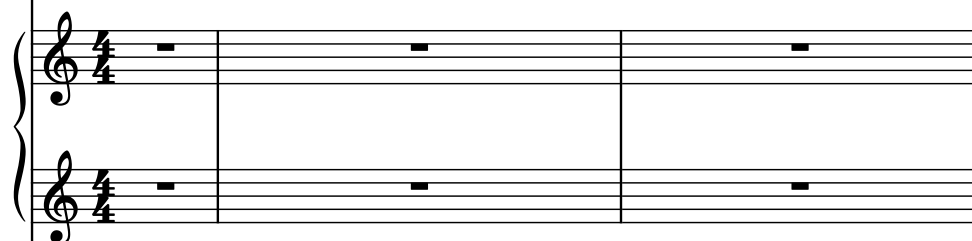

Rotary Organ, Main hammond

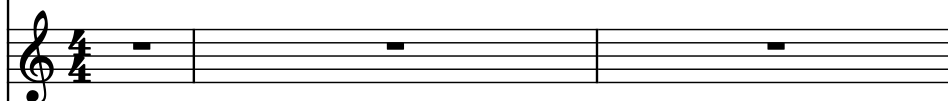

Harpsichord, Sped up piano 2

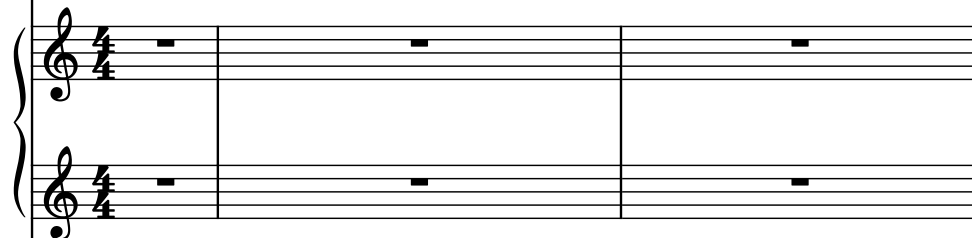

Drumset, Drums

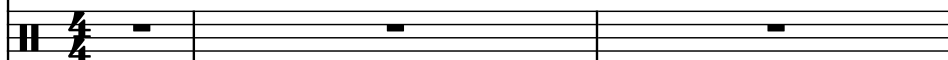

4

El. B.

El. Guit.

A. Rec.

Org.

Pno.

Rot. Org.

Hch.

D. Set

7

El. B.

El. Guit.

A. Rec.

Org.

Pno.

Rot. Org.

Hch.

D. Set

8

9

El. B.

El. Guit.

A. Rec.

Org.

Pno.

Rot. Org.

Hch.

D. Set

11

El. B.

El. Guit.

A. Rec.

Org.

Pno.

Rot. Org.

Hch.

D. Set

13

El. B.

El. Guit.

A. Rec.

Org.

Pno.

Rot. Org.

Hch.

D. Set

- A. Rec. (Acoustic Recorder):** Rest.
- Org. (Organ):** Rest.
- Pno. (Piano):** Rest.
- Rot. Org. (Rotary Organ):** Rest.
- Hch. (Harp):** Rest.

14

El. B.

El. Guit.

A. Rec.

Org.

Pno.

Rot. Org.

Hch.

D. Set

15

El. B.

El. Guit.

A. Rec.

Org.

Pno.

Rot. Org.

Hch.

D. Set

17

El. B.

El. Guit.

A. Rec.

Org.

Pno.

Rot. Org.

Hch.

D. Set

18

El. B.

El. Guit.

A. Rec.

Org.

Pno.

Rot. Org.

Hch.

D. Set

20

El. B.

El. Guit.

A. Rec.

Org.

Pno.

Rot. Org.

Hch.

D. Set

8

3

\*

21

El. B.

El. Guit.

A. Rec.

Org.

Pno.

Rot. Org.

Hch.

D. Set

22

El. B.

El. Guit.

A. Rec.

Org.

Pno.

Rot. Org.

Hch.

D. Set

23

El. B.

El. Guit.

A. Rec.

Org.

Pno.

Rot. Org.

Hch.

D. Set

25

El. B.

El. Guit.

A. Rec.

Org.

Pno.

Rot. Org.

Hch.

D. Set

27

El. B.

El. Guit.

A. Rec.

Org.

Pno.

Rot. Org.

Hch.

D. Set

- A. Rec. (Acoustic Recorder):** Mostly empty, with some rests.
- Org. (Organ):** Mostly empty, with some rests.
- Pno. (Piano):** Mostly empty, with some rests.
- Rot. Org. (Rotary Organ):** Mostly empty, with some rests.
- Hch. (Harp):** Mostly empty, with some rests.
- D. Set (Drum Set):** Features a complex drum pattern with various note values and rests.

29

El. B.

El. Guit.

A. Rec.

Org.

Pno.

Rot. Org.

Hch.

D. Set

- A. Rec. (Acoustic Recorder):** Mostly empty, with some rests.
- Org. (Organ):** Mostly empty, with some rests.
- Pno. (Piano):** Mostly empty, with some rests.
- Rot. Org. (Rotary Organ):** Mostly empty, with some rests.
- Hch. (Harp):** Mostly empty, with some rests.
- D. Set (Drum Set):** Shows a complex drum pattern with various note values and rests.

31

El. B.

El. Guit.

A. Rec.

Org.

Pno.

Rot. Org.

Hch.

D. Set

31

32

33

El. B.

El. Guit.

A. Rec.

Org.

Pno.

Rot. Org.

Hch.

D. Set

34

El. B.

El. Guit.

A. Rec.

Org.

Pno.

Rot. Org.

Hch.

D. Set

35

El. B.

El. Guit.

A. Rec.

Org.

Pno.

Rot. Org.

Hch.

D. Set

37

El. B.

El. Guit.

A. Rec.

Org.

Pno.

Rot. Org.

Hch.

D. Set

38

El. B.

El. Guit.

A. Rec.

Org.

Pno.

Rot. Org.

Hch.

D. Set

40

El. B.

El. Guit.

A. Rec.

Org.

Pno.

Rot. Org.

Hch.

D. Set

41

El. B.

El. Guit.

A. Rec.

Org.

Pno.

Rot. Org.

Hch.

D. Set

42

El. B.

El. Guit.

A. Rec.

Org.

Pno.

Rot. Org.

Hch.

D. Set

43

El. B.

El. Guit.

A. Rec.

Org.

Pno.

Rot. Org.

Hch.

D. Set

- A. Rec. (Acoustic Recorder):** Contains a few notes and rests.
- Org. (Organ):** Contains a few notes and rests.
- Pno. (Piano):** Contains a few notes and rests.
- Rot. Org. (Rotary Organ):** Contains a few notes and rests.
- Hch. (Harp):** Contains a few notes and rests.

45

El. B.

El. Guit.

A. Rec.

Org.

Pno.

Rot. Org.

Hch.

D. Set

47

El. B.

El. Guit.

A. Rec.

Org.

Pno.

Rot. Org.

Hch.

D. Set

- El. Guit. (Electric Guitar):** Mirrors the bass line with a similar rhythmic pattern, including slurs.
- A. Rec. (Acoustic Recorder):** Mostly empty, with a few rests.
- Org. (Organ):** Mostly empty, with a few rests.
- Pno. (Piano):** Mostly empty, with a few rests.
- Rot. Org. (Rotary Organ):** Mostly empty, with a few rests.
- Hch. (Harp):** Mostly empty, with a few rests.

49

El. B.

El. Guit.

A. Rec.

Org.

Pno.

Rot. Org.

Hch.

D. Set

51

El. B.

El. Guit.

A. Rec.

Org.

Pno.

Rot. Org.

Hch.

D. Set

- A. Rec. (Acoustic Recorder):** Mostly empty, with some rests.
- Org. (Organ):** Mostly empty, with some rests.
- Pno. (Piano):** Mostly empty, with some rests.
- Rot. Org. (Rotary Organ):** Mostly empty, with some rests.
- Hch. (Harp):** Mostly empty, with some rests.
- D. Set (Drum Set):** Shows a complex rhythmic pattern with various drum sounds and rests.

53

El. B.

El. Guit.

A. Rec.

Org.

Pno.

Rot. Org.

Hch.

D. Set

55

El. B.

El. Guit.

A. Rec.

Org.

Pno.

Rot. Org.

Hch.

D. Set

57

El. B.

El. Guit.

A. Rec.

Org.

Pno.

Rot. Org.

Hch.

D. Set

59

El. B.

El. Guit.

A. Rec.

Org.

Pno.

Rot. Org.

Hch.

D. Set

8

9

60

El. B.

El. Guit.

A. Rec.

Org.

Pno.

Rot. Org.

Hch.

D. Set

5

5

61

El. B.

El. Guit.

A. Rec.

Org.

Pno.

Rot. Org.

Hch.

D. Set

3 3 7

62

El. B.

El. Guit.

A. Rec.

Org.

Pno.

Rot. Org.

Hch.

D. Set

8

7

3

63

El. B.

El. Guit.

A. Rec.

Org.

Pno.

Rot. Org.

Hch.

D. Set

8

5

7

x

64

El. B.

El. Guit.

A. Rec.

Org.

Pno.

Rot. Org.

Hch.

D. Set

65

El. B.

El. Guit.

A. Rec.

Org.

Pno.

Rot. Org.

Hch.

D. Set

- A. Rec. (Accordion/Recorder):** Has a whole rest.
- Org. (Organ):** Has a whole rest.
- Pno. (Piano):** Has a whole rest.
- Rot. Org. (Rotary Organ):** Has a whole rest.
- Hch. (Harp):** Has a whole rest.

El. B.

El. Guit.

A. Rec.

Org.

Pno.

Rot. Org.

Hch.

D. Set

67

El. B.

El. Guit.

A. Rec.

Org.

Pno.

Rot. Org.

Hch.

D. Set

68

El. B.

El. Guit.

A. Rec.

Org.

Pno.

Rot. Org.

Hch.

D. Set

69

El. B.

El. Guit.

A. Rec.

Org.

Pno.

Rot. Org.

Hch.

D. Set

70

El. B.

El. Guit.

A. Rec.

Org.

Pno.

Rot. Org.

Hch.

D. Set

70

71

El. B.

El. Guit.

A. Rec.

Org.

Pno.

Rot. Org.

Hch.

D. Set

72

El. B.

El. Guit.

A. Rec.

Org.

Pno.

Rot. Org.

Hch.

D. Set

73

El. B.

El. Guit.

A. Rec.

Org.

Pno.

Rot. Org.

Hch.

D. Set

74

El. B.

El. Guit.

A. Rec.

Org.

Pno.

Rot. Org.

Hch.

D. Set

8

5

7

7

75

El. B.

El. Guit.

A. Rec.

Org.

Pno.

Rot. Org.

Hch.

D. Set

76

El. B.

El. Guit.

A. Rec.

Org.

Pno.

Rot. Org.

Hch.

D. Set

8

3

5

9

77

El. B.

El. Guit.

A. Rec.

Org.

Pno.

Rot. Org.

Hch.

D. Set

3 3 7

78

El. B.

El. Guit.

A. Rec.

Org.

Pno.

Rot. Org.

Hch.

D. Set

3

9

79

El. B.

El. Guit.

A. Rec.

Org.

Pno.

Rot. Org.

Hch.

D. Set

8

3

5

7

80

El. B.

El. Guit.

A. Rec.

Org.

Pno.

Rot. Org.

Hch.

D. Set

3 9 7

81

El. B.

El. Guit.

A. Rec.

Org.

Pno.

Rot. Org.

Hch.

D. Set

7

3

82

El. B.

El. Guit.

A. Rec.

Org.

Pno.

Rot. Org.

Hch.

D. Set

9

83 84 85 86 87 88 89 90 91

83

El. B.

El. Guit.

A. Rec.

Org.

Pno.

Rot. Org.

Hch.

D. Set

3

9

84

El. B.

El. Guit.

A. Rec.

Org.

Pno.

Rot. Org.

Hch.

D. Set

85

El. B.

El. Guit.

A. Rec.

Org.

Pno.

Rot. Org.

Hch.

D. Set

7

86

El. B.

El. Guit.

A. Rec.

Org.

Pno.

Rot. Org.

Hch.

D. Set

87

88

89

90

91

92

93

94

95

96

97

98

99

100

87

El. B.

El. Guit.

A. Rec.

Org.

Pno.

Rot. Org.

Hch.

D. Set

3

89

El. B.

El. Guit.

A. Rec.

Org.

Pno.

Rot. Org.

Hch.

D. Set

8

3

91

El. B.

El. Guit.

A. Rec.

Org.

Pno.

Rot. Org.

Hch.

D. Set

9

91

9

92

El. B.

El. Guit.

A. Rec.

Org.

Pno.

Rot. Org.

Hch.

D. Set

The musical score for page 92 features the following instruments and parts:

93

El. B.

El. Guit.

A. Rec.

Org.

Pno.

Rot. Org.

Hch.

D. Set

El. B.

El. Guit.

A. Rec.

Org.

Pno.

Rot. Org.

Hch.

D. Set

95

El. B.

El. Guit.

A. Rec.

Org.

Pno.

Rot. Org.

Hch.

D. Set

97

El. B.

El. Guit.

A. Rec.

Org.

Pno.

Rot. Org.

Hch.

D. Set

99

El. B.

El. Guit.

A. Rec.

Org.

Pno.

Rot. Org.

Hch.

D. Set

101

El. B.

El. Guit.

A. Rec.

Org.

Pno.

Rot. Org.

Hch.

D. Set

103

El. B.

El. Guit.

A. Rec.

Org.

Pno.

Rot. Org.

Hch.

D. Set

104

El. B.

El. Guit.

A. Rec.

Org.

Pno.

Rot. Org.

Hch.

D. Set

106

El. B.

El. Guit.

A. Rec.

Org.

Pno.

Rot. Org.

Hch.

D. Set

107

El. B.

El. Guit.

A. Rec.

Org.

Pno.

Rot. Org.

Hch.

D. Set

109

El. B.

El. Guit.

A. Rec.

Org.

Pno.

Rot. Org.

Hch.

D. Set

110

El. B.

El. Guit.

A. Rec.

Org.

Pno.

Rot. Org.

Hch.

D. Set

111

El. B.

El. Guit.

A. Rec.

Org.

Pno.

Rot. Org.

Hch.

D. Set

112

El. B.

El. Guit.

A. Rec.

Org.

Pno.

Rot. Org.

Hch.

D. Set

114

El. B.

El. Guit.

A. Rec.

Org.

Pno.

Rot. Org.

Hch.

D. Set

114

115

116

El. B.

El. Guit.

A. Rec.

Org.

Pno.

Rot. Org.

Hch.

D. Set

118

El. B.

El. Guit.

A. Rec.

Org.

Pno.

Rot. Org.

Hch.

D. Set

120

El. B.

El. Guit.

A. Rec.

Org.

Pno.

Rot. Org.

Hch.

D. Set

Pdf downloaded from [www.midicities.com](http://www.midicities.com)

124

El. B.

El. Guit.

A. Rec.

Org.

Pno.

Rot. Org.

Hch.

D. Set

126

El. B.

El. Guit.

A. Rec.

Org.

Pno.

Rot. Org.

Hch.

D. Set

128

El. B.

El. Guit.

A. Rec.

Org.

Pno.

Rot. Org.

Hch.

D. Set

130

El. B.

El. Guit.

A. Rec.

Org.

Pno.

Rot. Org.

Hch.

D. Set

132

El. B.

El. Guit.

A. Rec.

Org.

Pno.

Rot. Org.

Hch.

D. Set

