

♩ = 129

Electric Guitar, El Guitar

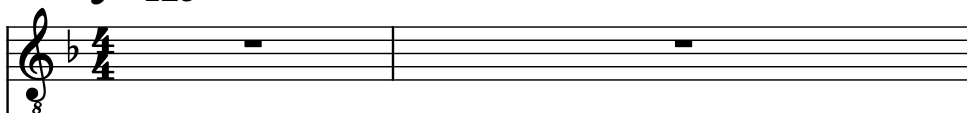

Brass, Syn Brass

3

El. Guit.

Br.

Rot. Org.

Synth.

Vlns.

El. B.

D. Set

8

5

3

3

3

3

3

3

6

El. Guit.

Br.

Rot. Org.

Synth.

Vlns.

El. B.

D. Set

9

El. Guit.

Br.

Rot. Org.

Synth.

Vlns.

El. B.

D. Set

11

El. Guit.

Br.

Rot. Org.

Synth.

Vlns.

El. B.

D. Set

13

El. Guit.

Br.

Rot. Org.

Synth.

Vlins.

El. B.

D. Set

15

El. Guit.

Br.

Rot. Org.

Synth.

Vlins.

El. B.

D. Set

16

El. Guit.

Br.

Rot. Org.

Synth.

Vlns.

El. B.

D. Set

17

El. Guit.

Br.

Rot. Org.

Synth.

Vlns.

El. B.

D. Set

19

El. Guit.

Br.

Rot. Org.

Synth.

Vlns.

El. B.

D. Set

21

El. Guit.

Br.

Rot. Org.

Synth.

Vlns.

El. B.

D. Set

23

El. Guit.

Br.

Rot. Org.

Synth.

Vlns.

El. B.

D. Set

8

3

3

3

3

3

3

3

26

El. Guit.

Br.

Rot. Org.

Synth.

Vlins.

El. B.

D. Set

29

El. Guit.

Br.

Rot. Org.

Synth.

Vlins.

El. B.

D. Set

32

El. Guit.

Br.

Rot. Org.

Synth.

Vlns.

El. B.

D. Set

8

7

35

El. Guit.

Br.

Rot. Org.

Synth.

Vlns.

El. B.

D. Set

37

El. Guit.

Br.

Rot. Org.

Synth.

Vlns.

El. B.

D. Set

38

El. Guit.

Br.

Rot. Org.

Synth.

Vlns.

El. B.

D. Set

39

El. Guit.

Br.

Rot. Org.

Synth.

Vlns.

El. B.

D. Set

41

El. Guit.

Br.

Rot. Org.

Synth.

Vlins.

El. B.

D. Set

43

El. Guit.

Br.

Rot. Org.

Synth.

Vlns.

El. B.

D. Set

45

El. Guit.

Br.

Rot. Org.

Synth.

Vlns.

El. B.

D. Set

48

El. Guit.

Br.

Rot. Org.

Synth.

Vlins.

El. B.

D. Set

51

El. Guit.

Br.

Rot. Org.

Synth.

Vlins.

El. B.

D. Set

52

El. Guit.

Br.

Rot. Org.

Synth.

Vlins.

El. B.

D. Set

53

El. Guit.

Br.

Rot. Org.

Synth.

Vlns.

El. B.

D. Set

55

El. Guit.

Br.

Rot. Org.

Synth.

Vlins.

El. B.

D. Set

56

El. Guit.

Br.

Rot. Org.

Synth.

Vlins.

El. B.

D. Set

57

El. Guit.

Br.

Rot. Org.

Synth.

Vlins.

El. B.

D. Set

59

El. Guit.

Br.

Rot. Org.

Synth.

Vlins.

El. B.

D. Set

60

El. Guit.

Br.

Rot. Org.

Synth.

Vlns.

El. B.

D. Set

61

El. Guit.

Br.

Rot. Org.

Synth.

Vlins.

El. B.

D. Set

63

El. Guit.

Br.

Rot. Org.

Synth.

Vlns.

El. B.

D. Set

65

El. Guit.

Br.

Rot. Org.

Synth.

Vlns.

El. B.

D. Set

67

El. Guit.

Br.

Rot. Org.

Synth.

Vlins.

El. B.

D. Set

69

El. Guit.

Br.

Rot. Org.

Synth.

Vlins.

El. B.

D. Set
