

♩ = 135

Drumset, "The Good Life" by Weezer

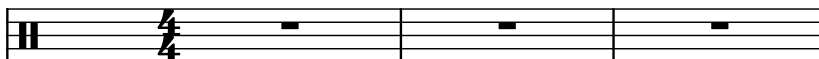

Bass Guitar, My seventh MIDI

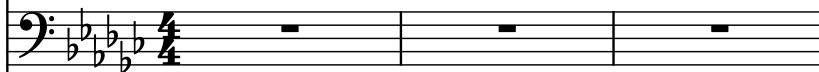

Electric Guitar, RetroNoodle@innonyc.com

Crotales

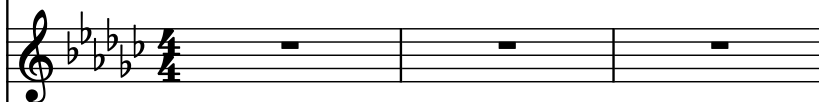

Kazoo

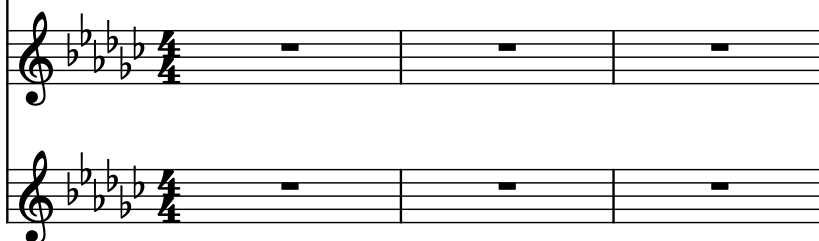

4

D. Set

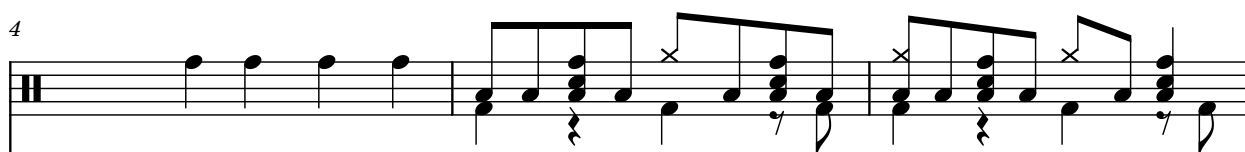

B. Guit.

El. Guit.

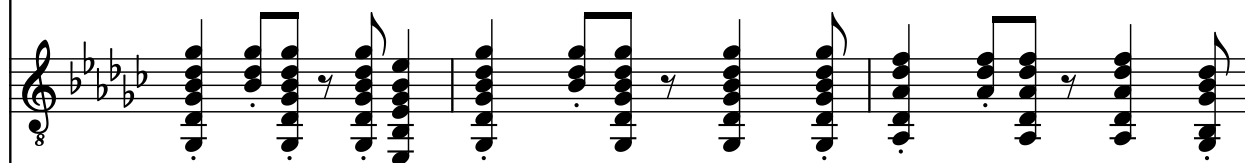

Crot.

Kaz.

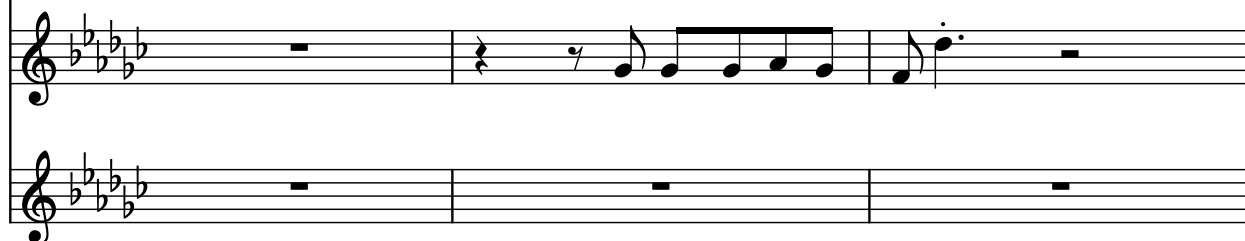

7

D. Set

B. Guit.

El. Guit.

Crot.

Kaz.

8

10

D. Set

B. Guit.

El. Guit.

Crot.

Kaz.

8

13

D. Set

B. Guit.

El. Guit.

Crot.

Kaz.

14

15

D. Set

B. Guit.

El. Guit.

Crot.

Kaz.

16

16

D. Set

B. Guit.

El. Guit.

Crot.

Kaz.

19

D. Set

B. Guit.

El. Guit.

Crot.

Kaz.

23

D. Set

B. Guit.

El. Guit.

Crot.

Kaz.

26

D. Set

B. Guit.

El. Guit.

Crot.

Kaz.

29

D. Set

B. Guit.

El. Guit.

Crot.

Kaz.

8

31

D. Set

B. Guit.

El. Guit.

Crot.

Kaz.

8

32

D. Set

B. Guit.

El. Guit.

Crot.

Kaz.

34

D. Set

B. Guit.

El. Guit.

Crot.

Kaz.

37

D. Set

B. Guit.

El. Guit.

Crot.

Kaz.

40

D. Set

B. Guit.

El. Guit.

Crot.

Kaz.

43

D. Set

B. Guit.

El. Guit.

Crot.

Kaz.

3

45

D. Set

B. Guit.

El. Guit.

Crot.

Kaz.

3

46

D. Set

B. Guit.

El. Guit.

Crot.

Kaz.

47

D. Set

B. Guit.

El. Guit.

Crot.

Kaz.

49

D. Set

B. Guit.

El. Guit.

Crot.

Kaz.

51

D. Set

B. Guit.

El. Guit.

Crot.

Kaz.

54

D. Set

B. Guit.

El. Guit.

Crot.

Kaz.

57

D. Set

B. Guit.

El. Guit.

Crot.

Kaz.

60

D. Set

B. Guit.

El. Guit.

Crot.

Kaz.

63

D. Set

B. Guit.

El. Guit.

Crot.

Kaz.

65

D. Set

B. Guit.

El. Guit.

Crot.

Kaz.

68

D. Set

B. Guit.

El. Guit.

Crot.

Kaz.

71

D. Set

B. Guit.

El. Guit.

Crot.

Kaz.

74

D. Set

B. Guit.

El. Guit.

Crot.

Kaz.

77

D. Set

B. Guit.

El. Guit.

Crot.

Kaz.

8

3

78

D. Set

B. Guit.

El. Guit.

Crot.

Kaz.

8

3

79

D. Set

B. Guit.

El. Guit.

Crot.

Kaz.

80

81

D. Set

B. Guit.

El. Guit.

Crot.

Kaz.

82

82

D. Set

B. Guit.

El. Guit.

Crot.

Kaz.

3

3

83

D. Set

B. Guit.

El. Guit.

Crot.

Kaz.

3

84

D. Set

B. Guit.

El. Guit.

Crot.

Kaz.

85

D. Set

B. Guit.

El. Guit.

Crot.

Kaz.

86

D. Set

B. Guit.

El. Guit.

Crot.

Kaz.

87

87

D. Set

B. Guit.

El. Guit.

Crot.

Kaz.

5

88

D. Set

B. Guit.

El. Guit.

Crot.

Kaz.

89

D. Set

B. Guit.

El. Guit.

Crot.

Kaz.

90

D. Set

B. Guit.

El. Guit.

Crot.

Kaz.

92

D. Set

B. Guit.

El. Guit.

Crot.

Kaz.

95

D. Set

B. Guit.

El. Guit.

Crot.

Kaz.

96

97

D. Set

B. Guit.

El. Guit.

Crot.

Kaz.

98

99

D. Set

B. Guit.

El. Guit.

Crot.

Kaz.

101

D. Set

B. Guit.

El. Guit.

Crot.

Kaz.

104

D. Set

B. Guit.

El. Guit.

Crot.

Kaz.

105

D. Set

B. Guit.

El. Guit.

Crot.

Kaz.

106

D. Set

B. Guit.

El. Guit.

Crot.

Kaz.

107

D. Set

B. Guit.

El. Guit.

Crot.

Kaz.

108

D. Set

B. Guit.

El. Guit.

Crot.

Kaz.

109

D. Set

B. Guit.

El. Guit.

Crot.

Kaz.

110

D. Set

B. Guit.

El. Guit.

Crot.

Kaz.

111

D. Set

B. Guit.

El. Guit.

Crot.

Kaz.

3

3

3

3

3

112

D. Set

B. Guit.

El. Guit.

Crot.

Kaz.

3

3

3

3

3

113

D. Set

B. Guit.

El. Guit.

Crot.

Kaz.

114

D. Set

B. Guit.

El. Guit.

Crot.

Kaz.

115

D. Set

B. Guit.

El. Guit.

Crot.

Kaz.

118

D. Set

B. Guit.

El. Guit.

Crot.

Kaz.

121

D. Set

B. Guit.

El. Guit.

Crot.

Kaz.

123

D. Set

B. Guit.

El. Guit.

Crot.

Kaz.

125

D. Set

B. Guit.

El. Guit.

Crot.

Kaz.

126

D. Set

B. Guit.

El. Guit.

Crot.

Kaz.

127

D. Set

B. Guit.

El. Guit.

Crot.

Kaz.

129

D. Set

B. Guit.

El. Guit.

Crot.

Kaz.

130

D. Set

B. Guit.

El. Guit.

Crot.

Kaz.

131

D. Set

B. Guit.

El. Guit.

Crot.

Kaz.

132

D. Set

B. Guit.

El. Guit.

Crot.

Kaz.

134

D. Set

B. Guit.

El. Guit.

Crot.

Kaz.

139

D. Set

B. Guit.

El. Guit.

Crot.

Kaz.

Instrument	Measure 139	Measure 140
D. Set	Whole note chord: F4, A4, C5	Whole note chord: F4, A4, C5
B. Guit.	Whole note chord: B2, D3, F3	Whole note chord: B2, D3, F3
El. Guit.	Whole note chord: B2, D3, F3 (tremolo)	Whole note chord: B2, D3, F3 (tremolo)
Crot.	Whole note chord: B2, D3, F3	Whole note chord: B2, D3, F3
Kaz.	Whole note chord: B2, D3, F3	Whole note chord: B2, D3, F3