

♩ = 113

4

7

9

11

13

15

17

19

21

23

25

27

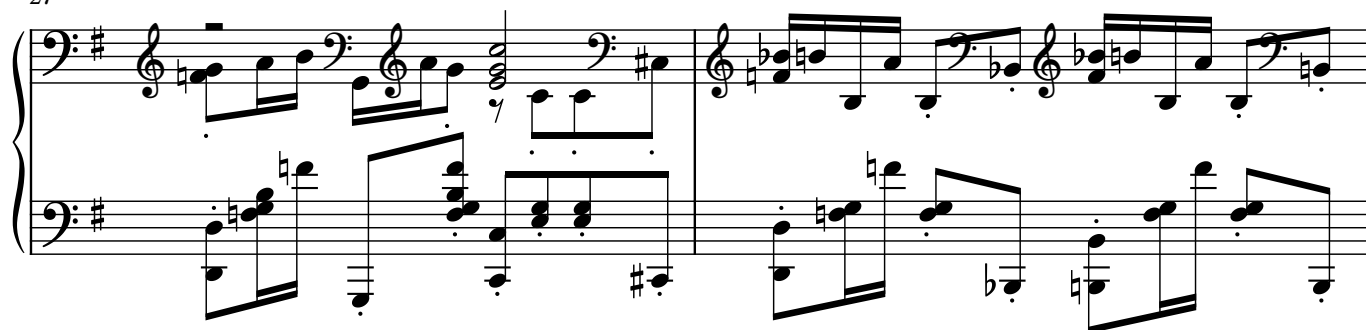

29

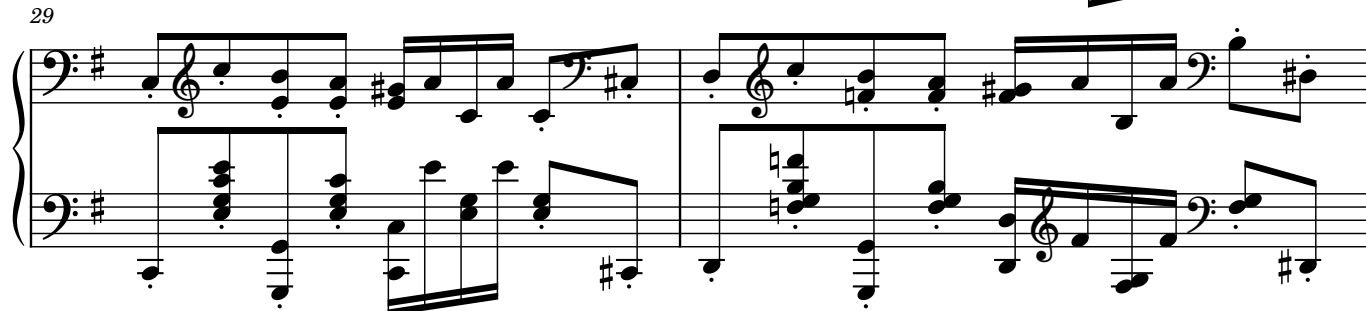

31

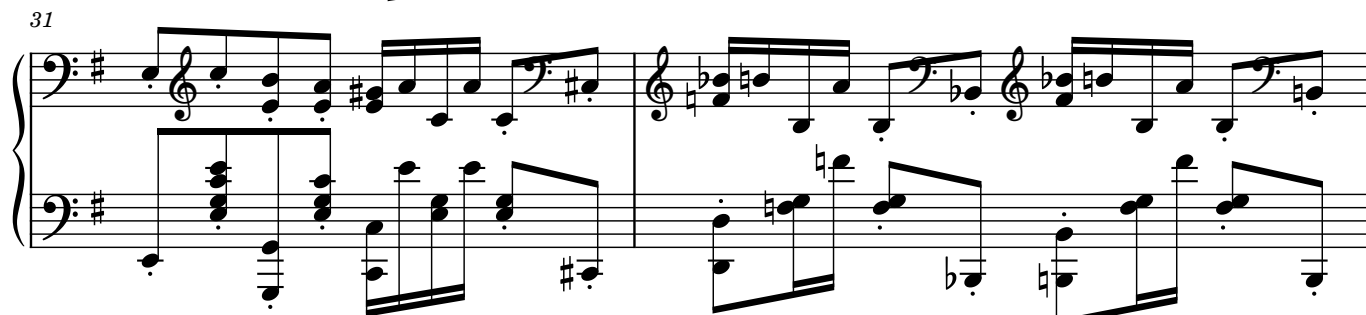

33

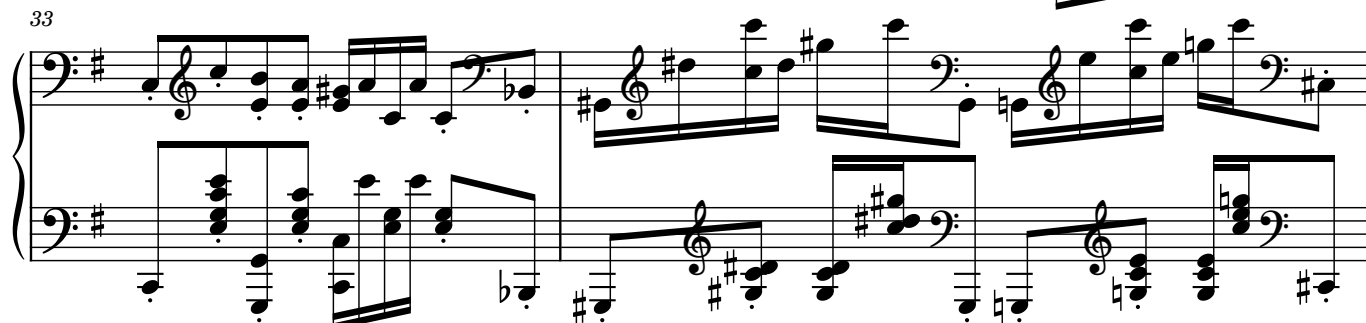

35

37

39

Measures 39-40 of a musical score in G major. Measure 39 features a treble staff with a half note G4, a quarter note A4, and a half note B4, and a bass staff with a half note G2, a quarter note A2, and a half note B2. Measure 40 features a treble staff with a half note C5, a quarter note B4, and a half note A4, and a bass staff with a half note C3, a quarter note B2, and a half note A2.

41

Measures 41-42 of a musical score in G major. Measure 41 features a treble staff with a half note G4, a quarter note A4, and a half note B4, and a bass staff with a half note G2, a quarter note A2, and a half note B2. Measure 42 features a treble staff with a half note C5, a quarter note B4, and a half note A4, and a bass staff with a half note C3, a quarter note B2, and a half note A2.

43

Measures 43-44 of a musical score in G major. Measure 43 features a treble staff with a half note G4, a quarter note A4, and a half note B4, and a bass staff with a half note G2, a quarter note A2, and a half note B2. Measure 44 features a treble staff with a half note C5, a quarter note B4, and a half note A4, and a bass staff with a half note C3, a quarter note B2, and a half note A2.

45

Measures 45-46 of a musical score in G major. Measure 45 features a treble staff with a half note G4, a quarter note A4, and a half note B4, and a bass staff with a half note G2, a quarter note A2, and a half note B2. Measure 46 features a treble staff with a half note C5, a quarter note B4, and a half note A4, and a bass staff with a half note C3, a quarter note B2, and a half note A2.

47

Measures 47-48 of a musical score in G major. Measure 47 features a treble staff with a half note G4, a quarter note A4, and a half note B4, and a bass staff with a half note G2, a quarter note A2, and a half note B2. Measure 48 features a treble staff with a half note C5, a quarter note B4, and a half note A4, and a bass staff with a half note C3, a quarter note B2, and a half note A2.

49

Measures 49 and 50 of a piano piece. The key signature has one sharp (F#). Measure 49 features a treble staff with a half note chord (F#4, A4) and a bass staff with a half note chord (F#2, A2). Measure 50 continues with similar chords and some eighth-note movement in the treble.

51

Measures 51 and 52. Measure 51 has a treble staff with a half note chord (F#4, A4) and a bass staff with a half note chord (F#2, A2). Measure 52 shows more complex chordal structures with some accidentals.

53

Measures 53 and 54. Measure 53 features a treble staff with a half note chord (F#4, A4) and a bass staff with a half note chord (F#2, A2). Measure 54 continues with similar chords and some eighth-note movement in the treble.

55

Measures 55 and 56. Measure 55 has a treble staff with a half note chord (F#4, A4) and a bass staff with a half note chord (F#2, A2). Measure 56 shows more complex chordal structures with some accidentals.

57

Measures 57 and 58. Measure 57 features a treble staff with a half note chord (F#4, A4) and a bass staff with a half note chord (F#2, A2). Measure 58 continues with similar chords and some eighth-note movement in the treble.

59

61

63

65

67

69

71

73

75

76

78

80

82

83

84

86

88

90

92

93

95

97

98

99

101

103

105

Measures 105 and 106 of a musical score. The key signature has one sharp (F#) and one flat (Bb). The melody in the right hand consists of eighth and quarter notes, while the left hand provides a harmonic accompaniment with chords and moving lines.

106

Measures 106 and 107 of a musical score. The key signature has one sharp (F#) and one flat (Bb). The melody in the right hand continues with eighth and quarter notes, and the left hand accompaniment features more complex chordal textures.

107

Measures 107 and 108 of a musical score. The key signature has one sharp (F#) and one flat (Bb). The melody in the right hand includes some sixteenth-note passages, and the left hand accompaniment is more active with eighth notes.

109

Measures 109 and 110 of a musical score. The key signature has one sharp (F#) and one flat (Bb). The melody in the right hand features a long, sustained note with a slur, and the left hand accompaniment includes a long, sustained note with a slur. The piece concludes with a double bar line.