

♩ = 123

Bass Guitar

Piano

Electric Guitar

Electric Guitar

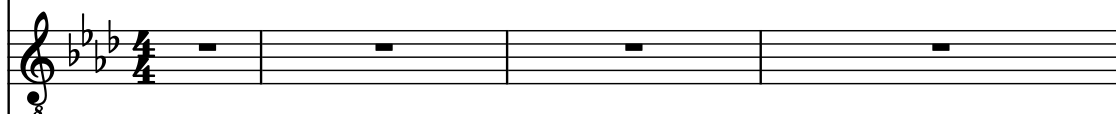

Electric Guitar

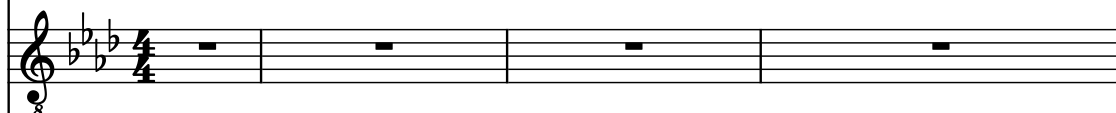

Electric Guitar

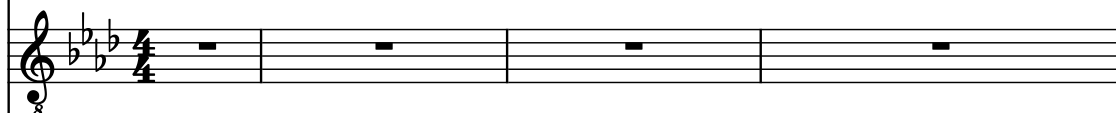

Bb Trumpet

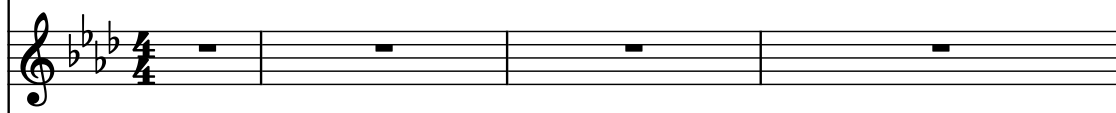

Trombone

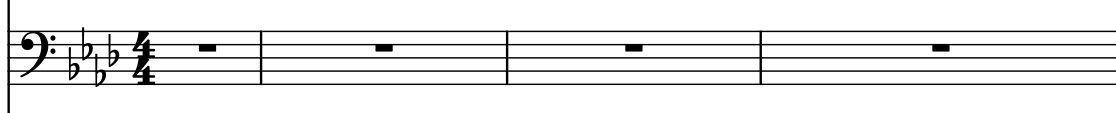

Tenor Saxophone

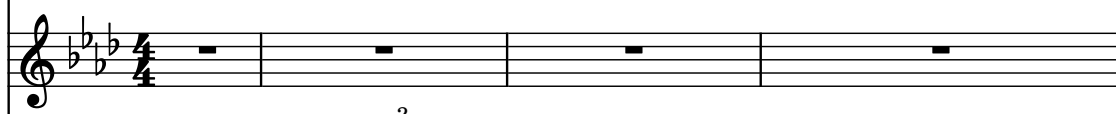

Drumset

Tambourine

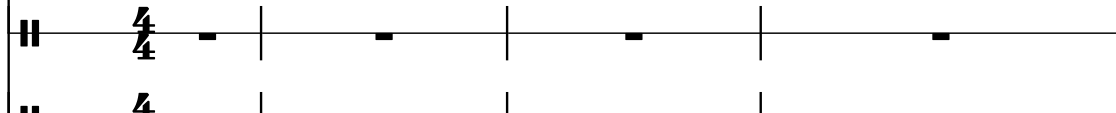

Hi-hat

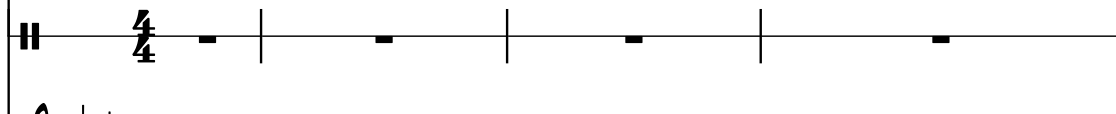

Kazoo

Kazoo

Rotary Organ

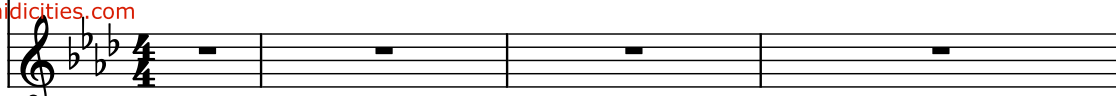

B. Guit.

Pno.

El. Guit.

El. Guit.

El. Guit.

El. Guit.

Bb Tpt.

Tbn.

T. Sax.

D. Set

Tamb.

Hi-hat

Kaz.

Kaz.

Rot. Org.

8

B. Guit.

Pno.

El. Guit.

El. Guit.

El. Guit.

El. Guit.

B \flat Tpt.

Tbn.

T. Sax.

D. Set

Tamb.

Hi-hat

Kaz.

Kaz.

Rot. Org.

8

B. Guit.

Pno.

El. Guit.

El. Guit.

El. Guit.

El. Guit.

B \flat Tpt.

Tbn.

T. Sax.

D. Set

Tamb.

Hi-hat

Kaz.

Kaz.

Rot. Org.

14

B. Guit.

Pno.

El. Guit.

El. Guit.

El. Guit.

El. Guit.

Bb Tpt.

Tbn.

T. Sax.

D. Set

Tamb.

Hi-hat

Kaz.

Kaz.

Rot. Org.

B. Guit.

Pno.

El. Guit.

El. Guit.

El. Guit.

El. Guit.

B \flat Tpt.

Tbn.

T. Sax.

D. Set

Tamb.

Hi-hat

Kaz.

Kaz.

Rot. Org.

20

B. Guit.

Pno.

El. Guit.

El. Guit.

El. Guit.

El. Guit.

Bb Tpt.

Tbn.

T. Sax.

D. Set

Tamb.

Hi-hat

Kaz.

Kaz.

Rot. Org.

B. Guit.

Pno.

El. Guit.

El. Guit.

El. Guit.

El. Guit.

Bb Tpt.

Tbn.

T. Sax.

D. Set

Tamb.

Hi-hat

Kaz.

Kaz.

Rot. Org.

- Pno. (Piano):** Provides a harmonic accompaniment with chords in both hands.
- T. Sax. (Tenor Saxophone):** Plays a melodic line in the treble register, similar to the B. Guit. part.
- Rot. Org. (Rotary Organ):** Mostly silent.

26

B. Guit.

Pno.

El. Guit.

El. Guit.

El. Guit.

El. Guit.

Bb Tpt.

Tbn.

T. Sax.

D. Set

Tamb.

Hi-hat

Kaz.

Kaz.

Rot. Org.

B. Guit.

Pno.

El. Guit.

El. Guit.

El. Guit.

El. Guit.

Bb Tpt.

Tbn.

T. Sax.

D. Set

Tamb.

Hi-hat

Kaz.

Kaz.

Rot. Org.

- Tamb. (Tambourine):** Silent.
- Hi-hat:** Silent.
- Rot. Org. (Rotary Organ):** Silent.

32

B. Guit.

Pno.

El. Guit.

El. Guit.

El. Guit.

El. Guit.

Bb Tpt.

Tbn.

T. Sax.

D. Set

Tamb.

Hi-hat

Kaz.

Kaz.

Rot. Org.

32

B. Guit.

Pno.

El. Guit.

El. Guit.

El. Guit.

El. Guit.

Bb Tpt.

Tbn.

T. Sax.

D. Set

Tamb.

Hi-hat

Kaz.

Kaz.

Rot. Org.

38

B. Guit.

Pno.

El. Guit.

El. Guit.

El. Guit.

El. Guit.

Bb Tpt.

Tbn.

T. Sax.

D. Set

Tamb.

Hi-hat

Kaz.

Kaz.

Rot. Org.

B. Guit.

Pno.

El. Guit.

El. Guit.

El. Guit.

El. Guit.

Bb Tpt.

Tbn.

T. Sax.

D. Set

Tamb.

Hi-hat

Kaz.

Kaz.

Rot. Org.

44

B. Guit.

Pno.

El. Guit.

El. Guit.

El. Guit.

El. Guit.

Bb Tpt.

Tbn.

T. Sax.

D. Set

Tamb.

Hi-hat

Kaz.

Kaz.

Rot. Org.

B. Guit.

Pno.

El. Guit.

El. Guit.

El. Guit.

El. Guit.

Bb Tpt.

Tbn.

T. Sax.

D. Set

Tamb.

Hi-hat

Kaz.

Kaz.

Rot. Org.

47

50

B. Guit.

Pno.

El. Guit.

El. Guit.

El. Guit.

El. Guit.

Bb Tpt.

Tbn.

T. Sax.

D. Set

Tamb.

Hi-hat

Kaz.

Kaz.

Rot. Org.

B. Guit.

Pno.

El. Guit.

El. Guit.

El. Guit.

El. Guit.

Bb Tpt.

Tbn.

T. Sax.

D. Set

Tamb.

Hi-hat

Kaz.

Kaz.

Rot. Org.

56

B. Guit.

Pno.

El. Guit.

El. Guit.

El. Guit.

El. Guit.

Bb Tpt.

Tbn.

T. Sax.

D. Set

Tamb.

Hi-hat

Kaz.

Kaz.

Rot. Org.

56

B. Guit.

Pno.

El. Guit.

El. Guit.

El. Guit.

El. Guit.

B \flat Tpt.

Tbn.

T. Sax.

D. Set

Tamb.

Hi-hat

Kaz.

Kaz.

Per. Org.

60

B. Guit.

Pno.

El. Guit.

El. Guit.

El. Guit.

El. Guit.

B \flat Tpt.

Tbn.

T. Sax.

D. Set

Tamb.

Hi-hat

Kaz.

Kaz.

Per. Org.

60

B. Guit.

Pno.

El. Guit.

El. Guit.

El. Guit.

El. Guit.

Bb Tpt.

Tbn.

T. Sax.

D. Set

Tamb.

Hi-hat

Kaz.

Kaz.

Per. Org.

- Bb Tpt. (Bb Trumpet):** Rest.
- Tbn. (Trombone):** Rest.

65

B. Guit.

Pno.

El. Guit.

El. Guit.

El. Guit.

El. Guit.

El. Guit.

Bb Tpt.

Tbn.

T. Sax.

D. Set

Tamb.

Hi-hat

Kaz.

Kaz.

Rot. Org.

B. Guit.

Pno.

El. Guit.

El. Guit.

El. Guit.

El. Guit.

Bb Tpt.

Tbn.

T. Sax.

D. Set

Tamb.

Hi-hat

Kaz.

Kaz.

Rot. Org.

67

69

B. Guit.

Pno.

El. Guit.

El. Guit.

El. Guit.

El. Guit.

Bb Tpt.

Tbn.

T. Sax.

D. Set

Tamb.

Hi-hat

Kaz.

Kaz.

Rot. Org.

71

B. Guit.

Pno.

El. Guit.

El. Guit.

El. Guit.

El. Guit.

Bb Tpt.

Tbn.

T. Sax.

D. Set

Tamb.

Hi-hat

Kaz.

Kaz.

Rot. Org.

73

B. Guit.

Pno.

El. Guit.

El. Guit.

El. Guit.

El. Guit.

Bb Tpt.

Tbn.

T. Sax.

D. Set

Tamb.

Hi-hat

Kaz.

Kaz.

Rot. Org.

73

75

B. Guit.

Pno.

El. Guit.

El. Guit.

El. Guit.

El. Guit.

Bb Tpt.

Tbn.

T. Sax.

D. Set

Tamb.

Hi-hat

Kaz.

Kaz.

Rot. Org.

75

77

B. Guit.

Pno.

El. Guit.

El. Guit.

El. Guit.

El. Guit.

Bb Tpt.

Tbn.

T. Sax.

D. Set

Tamb.

Hi-hat

Kaz.

Kaz.

Rot. Org.

B. Guit.

Pno.

El. Guit.

El. Guit.

El. Guit.

El. Guit.

Bb Tpt.

Tbn.

T. Sax.

D. Set

Tamb.

Hi-hat

Kaz.

Kaz.

Rot. Org.

79