

$\text{♩} = 67$

Alto, Vocals

Acoustic Guitar, Clean Guitar 1

Fortunes Of War

Acoustic Guitar, Clean Guitar 2

Electric Guitar, Distortion Guitar 1

Electric Guitar, Distortion Guitar 2

Electric Guitar, Synth

Electric Bass, Bass

Vocals

Drumset, Drums

2

A.

Guit.

Guit.

El. Guit.

El. Guit.

El. Guit.

El. B.

D. Set

4

A.

Guit.

Guit.

El. Guit.

El. Guit.

El. Guit.

El. B.

D. Set

4

6

A.

Guit.

Guit.

El. Guit.

El. Guit.

El. Guit.

El. B.

D. Set

8

8

8

8

8

8

A.

Guit.

Guit.

El. Guit.

El. Guit.

El. Guit.

El. B.

D. Set

10

A.

Guit.

Guit.

El. Guit.

El. Guit.

El. Guit.

El. B.

D. Set

12

A.

Guit.

Guit.

El. Guit.

El. Guit.

El. Guit.

El. B.

D. Set

14

A.

Guit.

Guit.

El. Guit.

El. Guit.

El. Guit.

El. B.

D. Set

16

A.

Guit.

Guit.

El. Guit.

El. Guit.

El. Guit.

El. B.

D. Set

18

A.

Guit.

Guit.

El. Guit.

El. Guit.

El. Guit.

El. B.

D. Set

20

A.

Guit.

Guit.

El. Guit.

El. Guit.

El. Guit.

El. B.

D. Set

20

22

A.

Guit.

Guit.

El. Guit.

El. Guit.

El. Guit.

El. B.

D. Set

8

8

8

8

8

8

24

A.

Guit.

Guit.

El. Guit.

El. Guit.

El. Guit.

El. B.

D. Set

24

A.

Guit.

Guit.

El. Guit.

El. Guit.

El. Guit.

El. B.

D. Set

26

A.

Guit.

Guit.

El. Guit.

El. Guit.

El. Guit.

El. B.

D. Set

- A.**: Two measures of music, featuring a vocal line with eighth and sixteenth notes.
- Guit.**: Two measures of music, featuring a continuous eighth-note pattern.
- Guit.**: Two measures of music, featuring a continuous eighth-note pattern.
- El. Guit.**: Three measures of music, all of which are silent (indicated by a horizontal line).
- El. B.**: Two measures of music, featuring a continuous eighth-note pattern.
- D. Set**: Two measures of music, all of which are silent (indicated by a horizontal line).

15 31

32

33

34

35

36

37

38

39

40

41

42

43

44

45

46

47

48

49

50

51

52

53

54

55

56

57

58

59

60

61

62

63

64

65

66

28

A.

Guit.

Guit.

El. Guit.

El. Guit.

♩ = 72

♩ = 30

29

A. 

Guit. 

Guit. 

El. Guit. 

El. Guit. 

El. Guit. 

El. B. 

D. Set 

32 $\text{♩} = 82$

A. $\text{♩} = 82$

Guit. 8

Guit. 8

El. Guit. 8

El. Guit. 8

El. Guit. 8

El. B.

D. Set

34

A.

Guit.

Guit.

El. Guit.

El. Guit.

El. Guit.

El. B.

D. Set

36 $\text{♩} = 72$

A.

Guit.

Guit.

El. Guit.

El. Guit.

El. Guit.

El. B.

D. Set

39 $\text{♩} = 82$

A. 

Guit. 

Guit. 

El. Guit. 

El. Guit. 

El. Guit. 

El. B. 

D. Set 

42

A.

Guit.

Guit.

El. Guit.

El. Guit.

El. Guit.

El. B.

D. Set

8

8

8

8

8

44 $\text{♩} = 72$

A.

Guit.

Guit.

El. Guit.

El. Guit.

El. Guit.

El. B.

D. Set

47 ♩ = 82

A.

Guit.

Guit.

El. Guit.

El. Guit.

El. Guit.

El. B.

D. Set

50

A.

Guit.

Guit.

El. Guit.

El. Guit.

El. Guit.

El. B.

D. Set

52

A.

Guit.

Guit.

El. Guit.

El. Guit.

El. Guit.

El. B.

D. Set

54

A.

Guit.

Guit.

El. Guit.

El. Guit.

El. Guit.

El. B.

D. Set

8

8

8

8

8

8

8

8

56

A.

Guit.

Guit.

El. Guit.

El. Guit.

El. Guit.

El. B.

D. Set

58

A.

Guit.

Guit.

El. Guit.

El. Guit.

El. Guit.

El. B.

D. Set

60

A.

Guit.

Guit.

El. Guit.

El. Guit.

El. Guit.

El. B.

D. Set

63

A.

Guit.

Guit.

El. Guit.

El. Guit.

El. Guit.

El. B.

D. Set

66

A.

Guit.

Guit.

El. Guit.

El. Guit.

El. Guit.

El. B.

D. Set

69

A.

Guit.

Guit.

El. Guit.

El. Guit.

El. Guit.

El. B.

D. Set

72

A.

Guit.

Guit.

El. Guit.

El. Guit.

El. Guit.

El. B.

D. Set

8

8

8

8

8

75

A.

Guit.

Guit.

El. Guit.

El. Guit.

El. Guit.

El. B.

D. Set

78

A.

Guit.

Guit.

El. Guit.

El. Guit.

El. Guit.

El. B.

D. Set

8

8

8

8

8

81

A.

Guit.

Guit.

El. Guit.

El. Guit.

El. Guit.

El. B.

D. Set

8

8

8

8

8

84

A.

Guit.

Guit.

El. Guit.

El. Guit.

El. Guit.

El. B.

D. Set

87 $\text{♩} = 160$

A.

Guit.

Guit.

El. Guit.

El. Guit.

El. Guit.

El. B.

D. Set

90

A.

Guit.

Guit.

El. Guit.

El. Guit.

El. Guit.

El. B.

D. Set

93

A.

Guit.

Guit.

El. Guit.

El. Guit.

El. Guit.

El. B.

D. Set

96

A.

Guit.

Guit.

El. Guit.

El. Guit.

El. Guit.

El. B.

D. Set

98

A.

Guit.

Guit.

El. Guit.

El. Guit.

El. Guit.

El. B.

D. Set

100

A.

Guit.

Guit.

El. Guit.

El. Guit.

El. Guit.

El. B.

D. Set

102

A.

Guit.

Guit.

El. Guit.

El. Guit.

El. Guit.

El. B.

D. Set

104

A.

Guit.

Guit.

El. Guit.

El. Guit.

El. Guit.

El. B.

D. Set

8

8

8

8

8

8

8

106

A.

Guit.

Guit.

El. Guit.

El. Guit.

El. Guit.

El. B.

D. Set

108

A.

Guit.

Guit.

El. Guit.

El. Guit.

El. Guit.

El. B.

D. Set

8

8

8

3

110

A.

Guit.

Guit.

El. Guit.

El. Guit.

El. Guit.

El. B.

D. Set

112

A.

Guit.

Guit.

El. Guit.

El. Guit.

El. Guit.

El. B.

D. Set

8

8

8

8

8

8

3

114

A.

Guit.

Guit.

El. Guit.

El. Guit.

El. Guit.

El. B.

D. Set

115

A.

Guit.

Guit.

El. Guit.

El. Guit.

El. Guit.

El. B.

D. Set

117

A.

Guit.

Guit.

El. Guit.

El. Guit.

El. Guit.

El. B.

D. Set

119

A.

Guit.

Guit.

El. Guit.

El. Guit.

El. Guit.

El. B.

D. Set

121

A.

Guit.

Guit.

El. Guit.

El. Guit.

El. Guit.

El. B.

D. Set

123

A.

Guit.

Guit.

El. Guit.

El. Guit.

El. Guit.

El. B.

D. Set

8

8

8

8

8

3

8

125

A.

Guit.

Guit.

El. Guit.

El. Guit.

El. Guit.

El. B.

D. Set

128

A.

Guit.

Guit.

El. Guit.

El. Guit.

El. Guit.

El. B.

D. Set

130

A.

Guit.

Guit.

El. Guit.

El. Guit.

El. Guit.

El. B.

D. Set

132

A.

Guit.

Guit.

El. Guit.

El. Guit.

El. Guit.

El. B.

D. Set

135

A.

Guit.

Guit.

El. Guit.

El. Guit.

El. Guit.

El. B.

D. Set

138

A.

Guit.

Guit.

El. Guit.

El. Guit.

El. Guit.

El. B.

D. Set

141

A.

Guit.

Guit.

El. Guit.

El. Guit.

El. Guit.

El. B.

D. Set

144

A.

Guit.

Guit.

El. Guit.

El. Guit.

El. Guit.

El. B.

D. Set

146

A.

Guit.

Guit.

El. Guit.

El. Guit.

El. Guit.

El. B.

D. Set

65 108

♪ = 126

♪ = 110

♪ = 128

♪ = 112

♪ = 130

♪ = 114

♪ = 132

♪ = 116

♪ = 134

♪ = 118

♪ = 136

♪ = 120

♪ = 138

♪ = 122

♪ = 140

♪ = 124

♪ = 142

♪ = 126

♪ = 144

♪ = 128

♪ = 146

♪ = 130

♪ = 148

♪ = 132

♪ = 150

♪ = 134

♪ = 152

♪ = 136

♪ = 154

♪ = 138

♪ = 156

♪ = 140

♪ = 158

♪ = 142

♪ = 160

♪ = 144

♪ = 146

♪ = 148

♪ = 150

♪ = 152

♪ = 154

♪ = 156

♪ = 158

149

A.

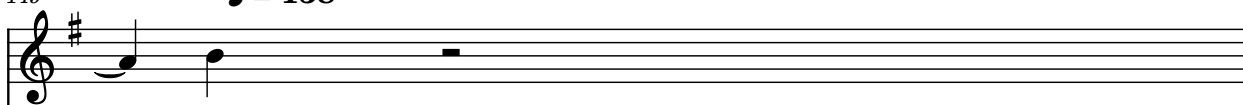

Guit.

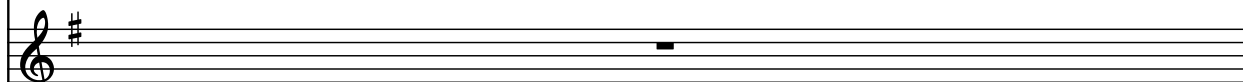

Guit.

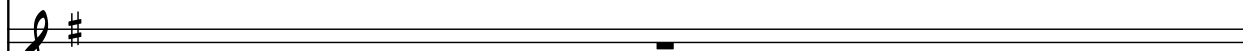

66

150

A.

Guit.

Guit.

El. Guit.

El. Guit.

El. Guit.

El. B.

D. Set

Downloaded from www.midicities.com

151

A.

Guit.

Guit.

El. Guit.

El. Guit.

El. Guit.

El. B.

D. Set

154

A.

Guit.

Guit.

El. Guit.

El. Guit.

El. Guit.

El. B.

D. Set

- D. Set (Drum Set):** A complex rhythmic pattern using snare, hi-hat, and kick drum.

157

A.

Guit.

Guit.

El. Guit.

El. Guit.

El. Guit.

El. B.

D. Set

161 $\text{♩} = 67$

A. 

Guit. 

Guit. 

El. Guit. 

El. Guit. 

El. Guit. 

El. B. 

D. Set 

71

166

A.

Guit.

Guit.

El. Guit.

El. Guit.

El. Guit.

El. B.

D. Set

♩ = 40

♩ = 42

♩ = 44

♩ = 46

♩ = 48

♩ = 50

♩ = 52

♩ = 54

♩ = 56

♩ = 58

♩ = 60

♩ = 62

♩ = 64

♩ = 66

168 $\text{♩} = 38$ $\text{♩} = 36$ $\text{♩} = 34$ $\text{♩} = 32$ $\text{♩} = 30$

A. 

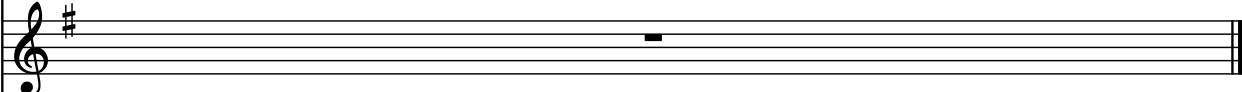
Guit. 

Guit. 

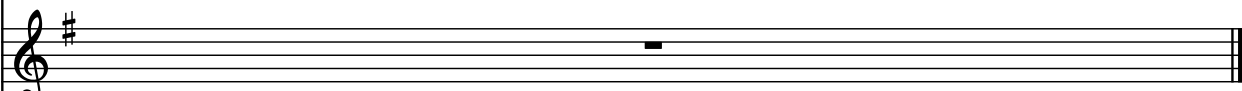
El. Guit. 

El. Guit. 

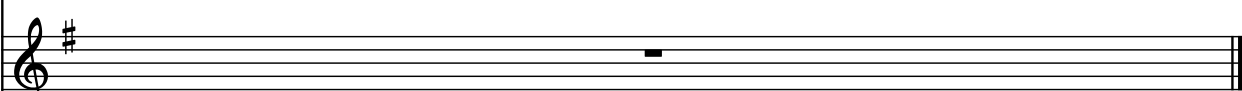
El. Guit. 

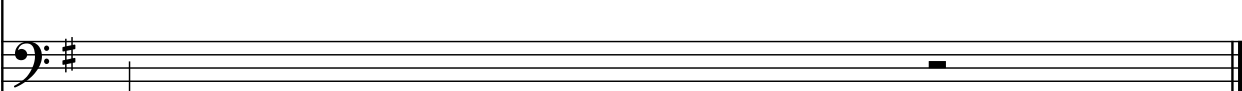
El. B. 

D. Set 