

♩ = 123

Fretless Electric Bass, FretlessBase

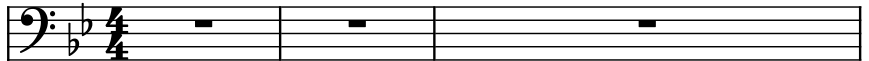

Drumset, Drums

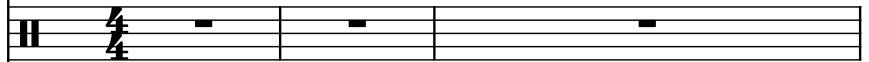

Kalimba, Kalimba

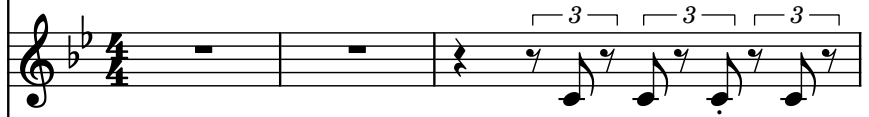

Brass Synthesizer, SynBrass2

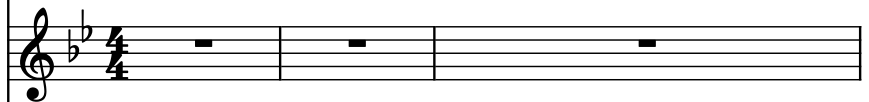

String Synthesizer, SynString2

Violins, Ensemble1

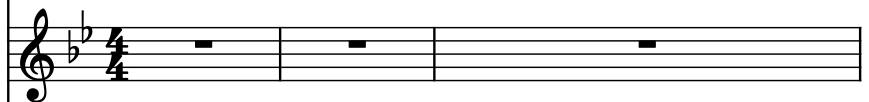

String Synthesizer, SynString1

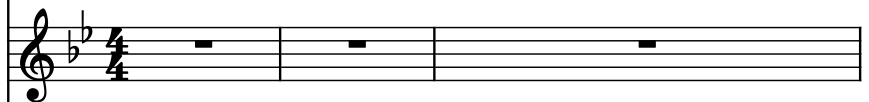

String Synthesizer, SynString2

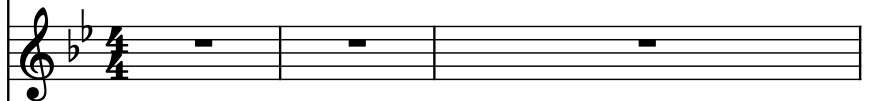

Pad Synthesizer, BowedPad

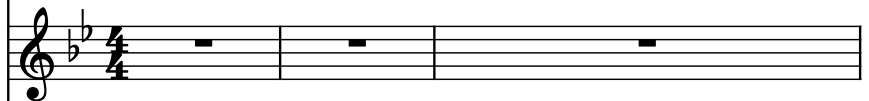

Classical Guitar, Sitar

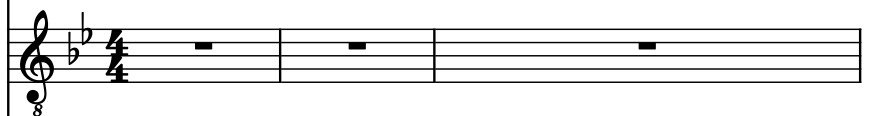

Concert Snare Drum, RevSymb1

Concert Snare Drum, Applause

Concert Snare Drum, SeaShore

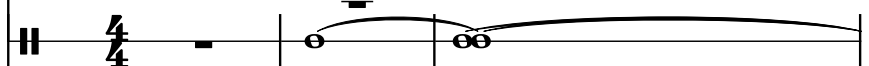

7

Frtl. El. B.

D. Set

Kal.

Synth.

Synth.

Vlns.

Synth.

Synth.

Synth.

Synth.

Guit.

Con. Sn.

Con. Sn.

Con. Sn.

3

8

Frtl. El. B.

D. Set

Kal.

Synth.

Synth.

Vlns.

Synth.

Synth.

Synth.

Synth.

Guit.

Con. Sn.

Con. Sn.

Con. Sn.

9

Frtl. El. B.

D. Set

Kal.

Synth.

Synth.

Vlns.

Synth.

Synth.

Synth.

Synth.

Guit.

Con. Sn.

Con. Sn.

Con. Sn.

10

Frtl. El. B.

D. Set

Kal.

Synth.

Synth.

Vlns.

Synth.

Synth.

Synth.

Synth.

Guit.

Con. Sn.

Con. Sn.

Con. Sn.

Detailed description of the musical score: The score is for measures 10 and 11. Measure 10 starts with a bass line (Frtl. El. B.) in the bass clef, key of Bb, with a quarter note G2, followed by eighth notes F2, E2, D2, C2, B1, A1, G1, and a half note F1. The drum set (D. Set) in the middle C clef plays eighth notes G4, F4, E4, D4, C4, B3, A3, and a triplet of G3, F3, E3. The kalimba (Kal.) in the treble clef plays eighth notes G4, F4, E4, D4, C4, B3, A3, and a triplet of G3, F3, E3. Measures 11 and 12 show rests for the D. Set, Kal., Synth., Vlns., Synth., Synth., Synth., and Guit. parts. The Frtl. El. B. part continues in measure 12 with a half note G1.

11

Frtl. El. B.

D. Set

Kal.

Synth.

Synth.

Vlns.

Synth.

Synth.

Synth.

Guit.

Con. Sn.

Con. Sn.

Con. Sn.

12

Frtl. El. B.

D. Set

Kal.

Synth.

Synth.

Vlns.

Synth.

Synth.

Synth.

Synth.

Guit.

Con. Sn.

Con. Sn.

Con. Sn.

13

Frtil. El. B.

D. Set

Kal.

Synth.

Synth.

Vlms.

Synth.

Synth.

Synth.

Guit.

Con. Sn.

Con. Sn.

Con. Sn.

- Frtil. El. B.**: A single note on the first staff.
- D. Set**: A complex rhythmic pattern on the second staff, featuring multiple triplets and sixteenth notes.
- Kal.**: A simple melody on the third staff, including triplets.
- Synth.**: A melody on the fourth staff, also featuring triplets.
- Synth.**: A sustained chord on the fifth staff, represented by a thick line.
- Vlms.**: A melody on the sixth staff, including triplets.
- Synth.**: A sustained chord on the seventh staff, represented by a thick line.
- Synth.**: A sustained chord on the eighth staff, represented by a thick line.
- Synth.**: A sustained chord on the ninth staff, represented by a thick line.
- Guit.**: A sustained chord on the tenth staff, represented by a thick line.
- Con. Sn.**: Three staves, each with a single note on the eleventh, twelfth, and thirteenth staves.

14

Frtl. El. B.

D. Set

Kal.

Synth.

Synth.

Vlns.

Synth.

Synth.

Synth.

Guit.

Con. Sn.

Con. Sn.

Con. Sn.

15

Frtl. El. B.

D. Set

Kal.

Synth.

Synth.

Vlns.

Synth.

Synth.

Synth.

Guit.

Con. Sn.

Con. Sn.

Con. Sn.

16

Frtl. El. B.

D. Set

Kal.

Synth.

Synth.

Vlns.

Synth.

Synth.

Synth.

Guit.

Con. Sn.

Con. Sn.

Con. Sn.

17

Frtl. El. B.

D. Set

Kal.

Synth.

Synth.

Vlins.

Synth.

Synth.

Synth.

Guit.

Con. Sn.

Con. Sn.

Con. Sn.

18

Frtl. El. B.

D. Set

Kal.

Synth.

Synth.

Vlins.

Synth.

Synth.

Synth.

Guit.

Con. Sn.

Con. Sn.

Con. Sn.

Detailed description of the musical score: The score is for measures 18 through 21. The key signature is B-flat major (two flats). The instruments and their parts are: Frtl. El. B. (Bass clef, starting with a key signature change to B-flat major, playing a melodic line with a triplet in measure 19); D. Set (Percussion, playing a complex rhythmic pattern with triplets); Kal. (Treble clef, playing a melodic line with triplets); Synth. (Treble clef, playing a sustained note with a triplet); Synth. (Bass clef, playing a sustained note with a triplet); Vlins. (Treble clef, playing a melodic line with a triplet); Synth. (Treble clef, playing a sustained note with a triplet); Synth. (Treble clef, playing a sustained note with a triplet); Synth. (Treble clef, playing a sustained note with a triplet); Guit. (Treble clef, playing a sustained note with a triplet); Con. Sn. (Percussion, playing a simple rhythmic pattern). The score ends with a double bar line at measure 21.

19

Frtil. El. B.

D. Set

Kal.

Synth.

Synth.

Vlns.

Synth.

Synth.

Synth.

Guit.

Con. Sn.

Con. Sn.

Con. Sn.

20

Frtl. El. B.

D. Set

Kal.

Synth.

Synth.

Vlns.

Synth.

Synth.

Synth.

Guit.

Con. Sn.

Con. Sn.

Con. Sn.

21

Pdf downloaded from [www.midicities.com](http://www.midicities.com)

22

Frtl. El. B.

D. Set

Kal.

Synth.

Synth.

Vlns.

Synth.

Synth.

Synth.

Guit.

Con. Sn.

Con. Sn.

Con. Sn.

23

Frtl. El. B.

D. Set

Kal.

Synth.

Synth.

Vlns.

Synth.

Synth.

Synth.

Guit.

Con. Sn.

Con. Sn.

Con. Sn.

24

Frtl. El. B.

D. Set

Kal.

Synth.

Synth.

Vlns.

Synth.

Synth.

Synth.

Guit.

Con. Sn.

Con. Sn.

Con. Sn.

25

25

Frtl. El. B.

D. Set

Kal.

Synth.

Synth.

Vlns.

Synth.

Synth.

Synth.

Guit.

Con. Sn.

Con. Sn.

Con. Sn.

26

Frtl. El. B.

D. Set

Kal.

Synth.

Synth.

Vlns.

Synth.

Synth.

Synth.

Guit.

Con. Sn.

Con. Sn.

Con. Sn.

27

Frtrl. El. B.

D. Set

Kal.

Synth.

Synth.

Vlns.

Synth.

Synth.

Synth.

Guit.

Con. Sn.

Con. Sn.

Con. Sn.

28

Frtl. El. B.

D. Set

Kal.

Synth.

Synth.

Vlns.

Synth.

Synth.

Synth.

Guit.

Con. Sn.

Con. Sn.

Con. Sn.

29

Frfl. El. B.

D. Set

Kal.

Synth.

Synth.

Vlms.

Synth.

Synth.

Synth.

Guit.

Con. Sn.

Con. Sn.

Con. Sn.

30

Frtl. El. B.

D. Set

Kal.

Synth.

Synth.

Vlns.

Synth.

Synth.

Synth.

Guit.

Con. Sn.

Con. Sn.

Con. Sn.

31

Frtl. El. B.

D. Set

Kal.

Synth.

Synth.

Vlns.

Synth.

Synth.

Synth.

Guit.

Con. Sn.

Con. Sn.

Con. Sn.

Detailed description of the musical score for page 27, measure 31. The score is written for a multi-instrument ensemble. The staves are arranged vertically. The Frtl. El. B. staff is a bass line starting with a half note G2, followed by eighth notes. The D. Set staff features a complex rhythmic pattern with many triplet eighth notes. The Kal. staff has a melodic line with triplet eighth notes. The Synth. staff has a melodic line with triplet eighth notes. The Synth. staff has a sustained chord. The Vlns. staff has a melodic line with triplet eighth notes. The Synth. staff has a melodic line with triplet eighth notes. The Synth. staff has a single note. The Synth. staff has a single note. The Guit. staff has a single note. The Con. Sn. staffs have a simple rhythmic pattern with a half note and a quarter note.

32

Frtl. El. B.

D. Set

Kal.

Synth.

Synth.

Vlns.

Synth.

Synth.

Synth.

Guit.

Con. Sn.

Con. Sn.

Con. Sn.

32

33

33

Frtl. El. B.

D. Set

Kal.

Synth.

Synth.

Vlins.

Synth.

Synth.

Synth.

Guit.

Con. Sn.

Con. Sn.

Con. Sn.

34

Frtl. El. B.

D. Set

Kal.

Synth.

Synth.

Vlns.

Synth.

Synth.

Synth.

Guit.

Con. Sn.

Con. Sn.

Con. Sn.

35

Frtl. El. B.

D. Set

Kal.

Synth.

Synth.

Vlns.

Synth.

Synth.

Synth.

Guit.

Con. Sn.

Con. Sn.

Con. Sn.

36

Frtl. El. B.

D. Set

Kal.

Synth.

Synth.

Vlins.

Synth.

Synth.

Synth.

Guit.

Con. Sn.

Con. Sn.

Con. Sn.

37

Frtl. El. B.

D. Set

Kal.

Synth.

Synth.

Vlms.

Synth.

Synth.

Synth.

Guit.

Con. Sn.

Con. Sn.

Con. Sn.

38

Frtl. El. B.

D. Set

Kal.

Synth.

Synth.

Vlns.

Synth.

Synth.

Synth.

Guit.

Con. Sn.

Con. Sn.

Con. Sn.

39

Frtl. El. B.

D. Set

Kal.

Synth.

Synth.

Vlns.

Synth.

Synth.

Synth.

Guit.

Con. Sn.

Con. Sn.

Con. Sn.

40

Frtl. El. B.

D. Set

Kal.

Synth.

Synth.

Vlns.

Synth.

Synth.

Synth.

Guit.

Con. Sn.

Con. Sn.

Con. Sn.

41

Frtl. El. B.

D. Set

Kal.

Synth.

Synth.

Vlns.

Synth.

Synth.

Synth.

Guit.

Con. Sn.

Con. Sn.

Con. Sn.

Frtrl. El. B.

D. Set

Kal.

Synth.

Synth.

Vlns.

Synth.

Synth.

Synth.

Guit.

Con. Sn.

Con. Sn.

Con. Sn.

42

43

Frtl. El. B.

D. Set

Kal.

Synth.

Synth.

Vlns.

Synth.

Synth.

Synth.

Guit.

Con. Sn.

Con. Sn.

Con. Sn.

Pdf downloaded from [www.midicities.com](http://www.midicities.com)

46

Frtl. El. B.

D. Set

Kal.

Synth.

Synth.

Vlns.

Synth.

Synth.

Synth.

Guit.

Con. Sn.

Con. Sn.

Con. Sn.

Pdf downloaded from [www.midicities.com](http://www.midicities.com)

48

Frtl. El. B.

D. Set

Kal.

Synth.

Synth.

Vlns.

Synth.

Synth.

Synth.

Guit.

Con. Sn.

Con. Sn.

Con. Sn.

49

Frtrl. El. B.

D. Set

Kal.

Synth.

Synth.

Vlns.

Synth.

Synth.

Synth.

Guit.

Con. Sn.

Con. Sn.

Con. Sn.

49

50

Frtl. El. B.

D. Set

Kal.

Synth.

Synth.

Vlns.

Synth.

Synth.

Synth.

Guit.

Con. Sn.

Con. Sn.

Con. Sn.

51

Frtl. El. B.

D. Set

Kal.

Synth.

Synth.

Vlns.

Synth.

Synth.

Synth.

Guit.

Con. Sn.

Con. Sn.

Con. Sn.

52

Frtl. El. B.

D. Set

Kal.

Synth.

Synth.

Vlns.

Synth.

Synth.

Synth.

Guit.

Con. Sn.

Con. Sn.

Con. Sn.

53

Frtl. El. B.

D. Set

Kal.

Synth.

Synth.

Vlns.

Synth.

Synth.

Synth.

Guit.

Con. Sn.

Con. Sn.

Con. Sn.

54

Frtl. El. B.

D. Set

Kal.

Synth.

Synth.

Vlns.

Synth.

Synth.

Synth.

Synth.

Guit.

Con. Sn.

Con. Sn.

Con. Sn.

54

55

Frtl. El. B.

D. Set

Kal.

Synth.

Synth.

Vlns.

Synth.

Synth.

Synth.

Guit.

Con. Sn.

Con. Sn.

Con. Sn.

51

56

Frtrl. El. B.

D. Set

Kal.

Synth.

Synth.

Vlns.

Synth.

Synth.

Synth.

Guit.

Con. Sn.

Con. Sn.

Con. Sn.

57

Frtrl. El. B.

D. Set

Kal.

Synth.

Synth.

Vlns.

Synth.

Synth.

Synth.

Guit.

Con. Sn.

Con. Sn.

Con. Sn.

58

Frtl. El. B.

D. Set

Kal.

Synth.

Synth.

Vlns.

Synth.

Synth.

Synth.

Guit.

Con. Sn.

Con. Sn.

Con. Sn.

59

59

Frtl. El. B.

D. Set

Kal.

Synth.

Synth.

Vlins.

Synth.

Synth.

Synth.

Guit.

Con. Sn.

Con. Sn.

Con. Sn.

59

60

Frtl. El. B.

D. Set

Kal.

Synth.

Synth.

Vlns.

Synth.

Synth.

Synth.

Guit.

Con. Sn.

Con. Sn.

Con. Sn.

61

Frtl. El. B.

D. Set

Kal.

Synth.

Synth.

Vlns.

Synth.

Synth.

Synth.

Guit.

Con. Sn.

Con. Sn.

Con. Sn.

62

Frtl. El. B.

D. Set

Kal.

Synth.

Synth.

Vlns.

Synth.

Synth.

Synth.

Guit.

Con. Sn.

Con. Sn.

Con. Sn.

62

63

Frtl. El. B.

D. Set

Kal.

Synth.

Synth.

Vlms.

Synth.

Synth.

Synth.

Guit.

Con. Sn.

Con. Sn.

Con. Sn.

64

Frtl. El. B.

D. Set

Kal.

Synth.

Synth.

Vlins.

Synth.

Synth.

Synth.

Guit.

Con. Sn.

Con. Sn.

Con. Sn.

65

Frtl. El. B.

D. Set

Kal.

Synth.

Synth.

Vlns.

Synth.

Synth.

Synth.

Guit.

Con. Sn.

Con. Sn.

Con. Sn.

66

66

Frtl. El. B.

D. Set

Kal.

Synth.

Synth.

Vlns.

Synth.

Synth.

Synth.

Synth.

Guit.

Con. Sn.

Con. Sn.

Con. Sn.

66

67

68

69

70

71

72

67

Frtl. El. B.

D. Set

Kal.

Synth.

Synth.

Vlms.

Synth.

Synth.

Synth.

Guit.

Con. Sn.

Con. Sn.

Con. Sn.

67

68

68

Frtl. El. B.

D. Set

Kal.

Synth.

Synth.

Vlns.

Synth.

Synth.

Synth.

Guit.

Con. Sn.

Con. Sn.

Con. Sn.

69

Frtrl. El. B.

D. Set

Kal.

Synth.

Synth.

Vlns.

Synth.

Synth.

Synth.

Guit.

Con. Sn.

Con. Sn.

Con. Sn.

70

Frtrl. El. B.

D. Set

Kal.

Synth.

Synth.

Vlns.

Synth.

Synth.

Synth.

Guit.

Con. Sn.

Con. Sn.

Con. Sn.

71

Frfl. El. B.

D. Set

Kal.

Synth.

Synth.

Vlms.

Synth.

Synth.

Synth.

Guit.

Con. Sn.

Con. Sn.

Con. Sn.

Frtrl. El. B.

D. Set

Kal.

Synth.

Synth.

Vlns.

Synth.

Synth.

Synth.

Guit.

Con. Sn.

Con. Sn.

Con. Sn.

72

73

Frtl. El. B.

D. Set

Kal.

Synth.

Synth.

Vlns.

Synth.

Synth.

Synth.

Guit.

Con. Sn.

Con. Sn.

Con. Sn.

73

74

Frtl. El. B.

D. Set

Kal.

Synth.

Synth.

Vlns.

Synth.

Synth.

Synth.

Synth.

Guit.

Con. Sn.

Con. Sn.

Con. Sn.

Detailed description of the musical score: The score is for a multi-instrumental piece. The first staff, 'Frtl. El. B.', is in bass clef with a key signature of two flats (B-flat and E-flat). It begins with a half note, followed by a series of eighth notes, some of which are grouped in triplets. The second staff, 'D. Set', is in common time and features a continuous eighth-note triplet pattern. The third staff, 'Kal.', is in treble clef with a key signature of two flats and contains a series of eighth notes, some grouped in triplets. The remaining staves are mostly empty, with some containing rests or sustained notes. The 'Con. Sn.' staves show a long, sustained note with a decaying envelope.

75

Frtl. El. B.

D. Set

Kal.

Synth.

Synth.

Vlins.

Synth.

Synth.

Synth.

Guit.

Con. Sn.

Con. Sn.

Con. Sn.

77

Frtil. El. B.

D. Set

Kal.

Synth.

Synth.

Vlns.

Synth.

Synth.

Synth.

Guit.

Con. Sn.

Con. Sn.

Con. Sn.

78

Frtrl. El. B.

D. Set

Kal.

Synth.

Synth.

Vlins.

Synth.

Synth.

Synth.

Guit.

Con. Sn.

Con. Sn.

Con. Sn.

79

Frtrl. El. B.

D. Set

Kal.

Synth.

Synth.

Vlns.

Synth.

Synth.

Synth.

Guit.

Con. Sn.

Con. Sn.

Con. Sn.

79

80

Frtl. El. B.

D. Set

Kal.

Synth.

Synth.

Vlns.

Synth.

Synth.

Synth.

Guit.

Con. Sn.

Con. Sn.

Con. Sn.

81

Frtl. El. B.

D. Set

Kal.

Synth.

Synth.

Vlns.

Synth.

Synth.

Synth.

Guit.

Con. Sn.

Con. Sn.

Con. Sn.

82

Frtl. El. B.

D. Set

Kal.

Synth.

Synth.

Vlns.

Synth.

Synth.

Synth.

Guit.

Con. Sn.

Con. Sn.

Con. Sn.

83

Frtl. El. B.

D. Set

Kal.

Synth.

Synth.

Vlns.

Synth.

Synth.

Synth.

Guit.

Con. Sn.

Con. Sn.

Con. Sn.

84

Frtl. El. B.

D. Set

Kal.

Synth.

Synth.

Vlns.

Synth.

Synth.

Synth.

Guit.

Con. Sn.

Con. Sn.

Con. Sn.

85

85

Frtl. El. B.

D. Set

Kal.

Synth.

Synth.

Vlns.

Synth.

Synth.

Synth.

Guit.

Con. Sn.

Con. Sn.

Con. Sn.

Detailed description of the musical score: The score is for a multi-instrumental piece. The Frtl. El. B. (French Electric Bass) part starts with a dotted quarter note on G2, followed by a series of eighth notes and a half note. The D. Set (Drum Set) part features a complex rhythmic pattern with many triplets. The Kal. (Kalimba) part has a simple melody with triplets. The Synth. (Synthesizer) parts include a sustained chord in the second Synth. staff and a melodic line in the third Synth. staff. The Vlns. (Violins) part has a sustained chord. The Guit. (Guitar) part has a melodic line with triplets. The Con. Sn. (Conga Snare) parts have a simple rhythmic pattern.

86

Frtl. El. B.

D. Set

Kal.

Synth.

Synth.

Vlns.

Synth.

Synth.

Synth.

Guit.

Con. Sn.

Con. Sn.

Con. Sn.

Detailed description of the musical score: The score is for measures 86 and 87. The key signature has two flats (B-flat and E-flat). The time signature is 4/4. The instruments and their parts are: Frtl. El. B. (Bass): Measure 86 starts with a quarter rest, followed by an eighth note G2, a quarter note F2, a half note E2, a quarter note D2, and a quarter note C2. Measure 87 continues with a quarter note B1, a quarter note A1, a quarter note G1, and a quarter note F1. D. Set (Drum Set): Measure 86 features a pattern of eighth notes and triplets. Measure 87 continues the pattern. Kal. (Kalimba): Measure 86 features a pattern of eighth notes and triplets. Measure 87 continues the pattern. Synth. (Synthesizer): Measure 86 has a whole note chord. Measure 87 has a whole note chord. Vlns. (Violins): Measure 86 has a whole note chord. Measure 87 has a whole note chord. Synth. (Synthesizer): Measure 86 has a whole note chord. Measure 87 has a whole note chord. Synth. (Synthesizer): Measure 86 features a pattern of eighth notes and triplets. Measure 87 continues the pattern. Synth. (Synthesizer): Measure 86 has a whole note chord. Measure 87 has a whole note chord. Guit. (Guitar): Measure 86 features a pattern of eighth notes and triplets. Measure 87 continues the pattern. Con. Sn. (Congas/Snare): Measure 86 has a whole note chord. Measure 87 has a whole note chord.

87

Frtl. El. B.

D. Set

Kal.

Synth.

Synth.

Vlns.

Synth.

Synth.

Synth.

Guit.

Con. Sn.

Con. Sn.

Con. Sn.

88

Frtl. El. B.

D. Set

Kal.

Synth.

Synth.

Vlns.

Synth.

Synth.

Synth.

Guit.

Con. Sn.

Con. Sn.

Con. Sn.

Detailed description of the musical score: The score is for measures 88, 89, and 90. The key signature has two flats (B-flat major).  

89

Frtrl. El. B.

D. Set

Kal.

Synth.

Synth.

Vlns.

Synth.

Synth.

Synth.

Guit.

Con. Sn.

Con. Sn.

Con. Sn.

Detailed description of the musical score: The score is for measure 89. It consists of 12 staves. The first staff, Frtrl. El. B., is in bass clef and has a single eighth note. The second staff, D. Set, is in bass clef and has a complex rhythmic pattern with triplets. The third staff, Kal., is in treble clef and has a simple melody with triplets. The fourth staff, Synth., is in treble clef and has a sustained chord. The fifth staff, Synth., is in bass clef and has a sustained chord. The sixth staff, Vlns., is in treble clef and has a single note. The seventh staff, Synth., is in treble clef and has a sustained chord. The eighth staff, Synth., is in treble clef and has a melody with triplets. The ninth staff, Synth., is in treble clef and has a sustained chord. The tenth staff, Guit., is in treble clef and has a melody with triplets. The eleventh staff, Con. Sn., is in bass clef and has a single note. The twelfth staff, Con. Sn., is in bass clef and has a single note. The thirteenth staff, Con. Sn., is in bass clef and has a single note.

90

Frtrl. El. B.

D. Set

Kal.

Synth.

Synth.

Vlns.

Synth.

Synth.

Synth.

Guit.

Con. Sn.

Con. Sn.

Con. Sn.

Frtrl. El. B.

D. Set

Kal.

Synth.

Synth.

Vlns.

Synth.

Synth.

Synth.

Guit.

Con. Sn.

Con. Sn.

Con. Sn.

91

Frtl. El. B.

D. Set

Kal.

Synth.

Synth.

Vlns.

Synth.

Synth.

Synth.

Guit.

Con. Sn.

Con. Sn.

Con. Sn.

92

Frtl. El. B.

D. Set

Kal.

Synth.

Synth.

Vlns.

Synth.

Synth.

Synth.

Guit.

Con. Sn.

Con. Sn.

Con. Sn.

93

Frtl. El. B.

D. Set

Kal.

Synth.

Synth.

Vlns.

Synth.

Synth.

Synth.

Guit.

Con. Sn.

Con. Sn.

Con. Sn.

94

Frtl. El. B.

D. Set

Kal.

Synth.

Synth.

Vlns.

Synth.

Synth.

Synth.

Guit.

Con. Sn.

Con. Sn.

Con. Sn.

Detailed description of the musical score: The score is for measures 94 and 95.   
 - **Frtl. El. B. (Fretless Electric Bass):** Measure 94 starts with a half note G2, followed by a quarter note F2, a quarter note E2, and a half note D2. Measure 95 has a half note C2, a quarter note B1, a quarter note A1, and a half note G1.   
 - **D. Set (Drums):** Features a complex rhythmic pattern with triplets of eighth notes in measures 94 and 95.   
 - **Kal. (Kalimba):** Measure 94 has a half note G4, a quarter note F4, a quarter note E4, and a half note D4. Measure 95 has a half note C4, a quarter note B3, a quarter note A3, and a half note G3.   
 - **Vlns. (Violins):** Measure 94 has a half note G4, a quarter note F4, a quarter note E4, and a half note D4. Measure 95 has a half note C4, a quarter note B3, a quarter note A3, and a half note G3.   
 - **Guit. (Guitar):** Measure 94 has a half note G2, a quarter note F2, a quarter note E2, and a half note D2. Measure 95 has a half note C2, a quarter note B1, a quarter note A1, and a half note G1.   

95

Frtrl. El. B.

D. Set

Kal.

Synth.

Synth.

Vlns.

Synth.

Synth.

Synth.

Guit.

Con. Sn.

Con. Sn.

Con. Sn.

Frtrl. El. B.

D. Set

Kal.

Synth.

Synth.

Vlns.

Synth.

Synth.

Synth.

Guit.

Con. Sn.

Con. Sn.

Con. Sn.

96

97

97

Frtrl. El. B.

D. Set

Kal.

Synth.

Synth.

Vlns.

Synth.

Synth.

Synth.

Guit.

Con. Sn.

Con. Sn.

Con. Sn.

- Synth. (Synthesizer):** The part is a sustained chord, indicated by a horizontal line.
- Synth. (Synthesizer):** The part is a sustained chord, indicated by a horizontal line.
- Vlns. (Violins):** The part is a sustained chord, indicated by a horizontal line.
- Synth. (Synthesizer):** The part is a sustained chord, indicated by a horizontal line.
- Synth. (Synthesizer):** The part is a sustained chord, indicated by a horizontal line.
- Con. Sn. (Conga Snare):** The part is a sustained chord, indicated by a horizontal line.
- Con. Sn. (Conga Snare):** The part is a sustained chord, indicated by a horizontal line.
- Con. Sn. (Conga Snare):** The part is a sustained chord, indicated by a horizontal line.

98

Frtl. El. B.

D. Set

Kal.

Synth.

Synth.

Vlns.

Synth.

Synth.

Synth.

Guit.

Con. Sn.

Con. Sn.

Con. Sn.

98

99

100

99

Frtl. El. B.

D. Set

Kal.

Synth.

Synth.

Vlns.

Synth.

Synth.

Synth.

Guit.

Con. Sn.

Con. Sn.

Con. Sn.

100

Frtl. El. B.

D. Set

Kal.

Synth.

Synth.

Vlns.

Synth.

Synth.

Synth.

Guit.

Con. Sn.

Con. Sn.

Con. Sn.

101

Frtrl. El. B.

D. Set

Kal.

Synth.

Synth.

Vlns.

Synth.

Synth.

Synth.

Guit.

Con. Sn.

Con. Sn.

Con. Sn.

Frtrl. El. B.

D. Set

Kal.

Synth.

Synth.

Vlns.

Synth.

Synth.

Synth.

Guit.

Con. Sn.

Con. Sn.

Con. Sn.

102

Frtrl. El. B.

D. Set

Kal.

Synth.

Synth.

Vlns.

Synth.

Synth.

Synth.

Guit.

Con. Sn.

Con. Sn.

Con. Sn.

103

Frtrl. El. B.

D. Set

Kal.

Synth.

Synth.

Vlns.

Synth.

Synth.

Synth.

Guit.

Con. Sn.

Con. Sn.

Con. Sn.

The musical score for page 103 features the following instruments and parts:

104

Frtl. El. B.

D. Set

Kal.

Synth.

Synth.

Vlns.

Synth.

Synth.

Synth.

Guit.

Con. Sn.

Con. Sn.

Con. Sn.

105

Frtl. El. B.

D. Set

Kal.

Synth.

Synth.

Vlns.

Synth.

Synth.

Synth.

Guit.

Con. Sn.

Con. Sn.

Con. Sn.

Detailed description of the musical score: The score is for a piece in B-flat major or D-flat major (two flats). It begins at measure 105. The Frtl. El. B. (French Electric Bass) part has a melodic line with triplets. The D. Set (Drum Set) part has a rhythmic pattern with triplets. The Kal. (Kalimba) part has a melodic line with triplets. The Synth. (Synthesizer) parts include a sustained chord, a melodic line with triplets, and a moving line. The Vlns. (Violins) part has a sustained chord. The Synth. (Synthesizer) part has a melodic line with triplets. The Guit. (Guitar) part has a melodic line with triplets. The Con. Sn. (Conga Snare) parts have a rhythmic pattern with triplets.

106

Frtl. El. B.

D. Set

Kal.

Synth.

Synth.

Vlns.

Synth.

Synth.

Synth.

Guit.

Con. Sn.

Con. Sn.

Con. Sn.

Detailed description of the musical score: The score is for measures 106 through 110.   
 - **Frtl. El. B.**: Bass line starting with a half note G2, followed by quarter notes F2, E2, D2, C2, B1, A1, G1, and a half note F1.   
 - **D. Set**: Complex drum pattern with eighth and sixteenth notes, including triplets.   
 - **Kal.**: Trumpet part with quarter notes G4, F4, E4, D4, C4, B3, A3, and a half note G3.   
 - **Synth.**: Two synthesizer parts. The first has a sustained note G4. The second has a sustained note G2.   
 - **Vlns.**: Violin part with a sustained note G4.   
 - **Synth.**: Three more synthesizer parts. The first has a sustained note G4. The second has a sustained note G2. The third has a sustained note G4.   
 - **Guit.**: Guitar part with quarter notes G4, F4, E4, D4, C4, B3, A3, and a half note G3.   
 - **Con. Sn.**: Three conga parts. The first has a sustained note G4. The second has a sustained note G4. The third has a sustained note G4.

107

Frtrl. El. B.

D. Set

Kal.

Synth.

Synth.

Vlns.

Synth.

Synth.

Synth.

Guit.

Con. Sn.

Con. Sn.

Con. Sn.

108

Frtl. El. B.

D. Set

Kal.

Synth.

Synth.

Vlns.

Synth.

Synth.

Synth.

Guit.

Con. Sn.

Con. Sn.

Con. Sn.

109

Frfl. El. B.

D. Set

Kal.

Synth.

Synth.

Vlms.

Synth.

Synth.

Synth.

Guit.

Con. Sn.

Con. Sn.

Con. Sn.

Detailed description of the musical score for page 105, measure 109. The score is written for a variety of instruments, including Flute (Frfl.), Electric Bass (El. B.), Drums (D. Set), Kalimba (Kal.), Synthesizer (Synth.), Violins (Vlms.), Guitar (Guit.), and Congas (Con. Sn.). The key signature is B-flat major (two flats). The Frfl. El. B. staff has a single note. The D. Set staff has a complex rhythmic pattern with triplets. The Kal. staff has a simple melody with triplets. The Synth. staves have various textures, including sustained chords and moving lines. The Guit. staff has a melody with triplets. The Con. Sn. staves have a simple rhythmic pattern.

110

Frtl. El. B.

D. Set

Kal.

Synth.

Synth.

Vlns.

Synth.

Synth.

Synth.

Guit.

Con. Sn.

Con. Sn.

Con. Sn.

111

Frtl. El. B.

D. Set

Kal.

Synth.

Synth.

Vlns.

Synth.

Synth.

Synth.

Guit.

Con. Sn.

Con. Sn.

Con. Sn.

- Frtl. El. B.**: A single note on a bass staff.
- D. Set**: A complex rhythmic pattern on a drum staff, featuring multiple triplets.
- Kal.**: A melody on a treble staff, featuring triplets.
- Synth.**: A sustained chord on a treble staff.
- Synth.**: A sustained chord on a bass staff.
- Vlns.**: A sustained chord on a treble staff.
- Synth.**: A sustained chord on a treble staff.
- Synth.**: A melody on a treble staff, featuring triplets.
- Synth.**: A sustained chord on a treble staff.
- Guit.**: A melody on a treble staff, featuring triplets.
- Con. Sn.**: A simple drum pattern on a drum staff.

112

Frtl. El. B.

D. Set

Kal.

Synth.

Synth.

Vlns.

Synth.

Synth.

Synth.

Guit.

Con. Sn.

Con. Sn.

Con. Sn.

113

Frtrl. El. B.

D. Set

Kal.

Synth.

Synth.

Vlns.

Synth.

Synth.

Synth.

Guit.

Con. Sn.

Con. Sn.

Con. Sn.

Frtrl. El. B.

D. Set

Kal.

Synth.

Synth.

Vlns.

Synth.

Synth.

Synth.

Guit.

Con. Sn.

Con. Sn.

Con. Sn.

114

Frtrl. El. B.

D. Set

Kal.

Synth.

Synth.

Vlns.

Synth.

Synth.

Synth.

Guit.

Con. Sn.

Con. Sn.

Con. Sn.

115

Frtrl. El. B.

D. Set

Kal.

Synth.

Synth.

Vlns.

Synth.

Synth.

Synth.

Guit.

Con. Sn.

Con. Sn.

Con. Sn.

116

Frtl. El. B.

D. Set

Kal.

Synth.

Synth.

Vlns.

Synth.

Synth.

Synth.

Guit.

Con. Sn.

Con. Sn.

Con. Sn.

Pdf downloaded from [www.midicities.com](http://www.midicities.com)

118

Frtl. El. B.

D. Set

Kal.

Synth.

Synth.

Vlns.

Synth.

Synth.

Synth.

Guit.

Con. Sn.

Con. Sn.

Con. Sn.