

♩ = 130

Violoncellos, Keyboards

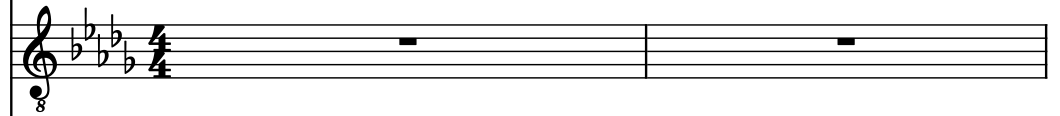

Electric Guitar, Guitar I

Electric Guitar

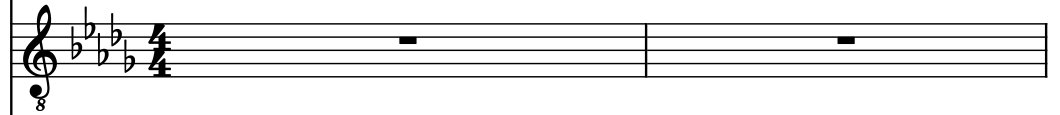

Drumset, Drums

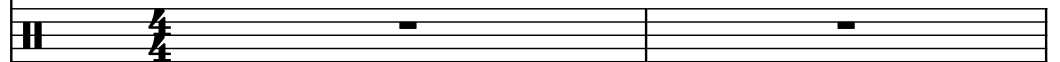

Electric Guitar, Guitar II

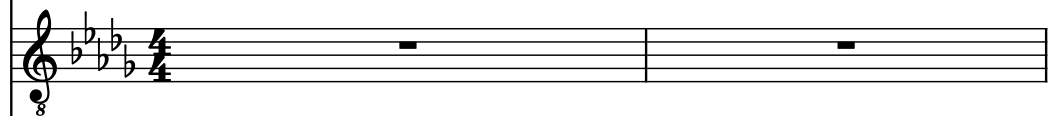

Electric Guitar

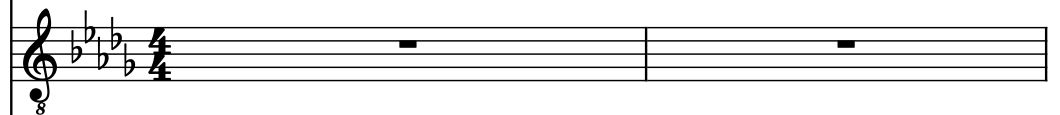

Čelo, Bass

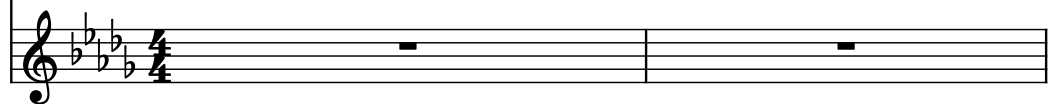

3 $\text{♩} = 180$

Vcs. 

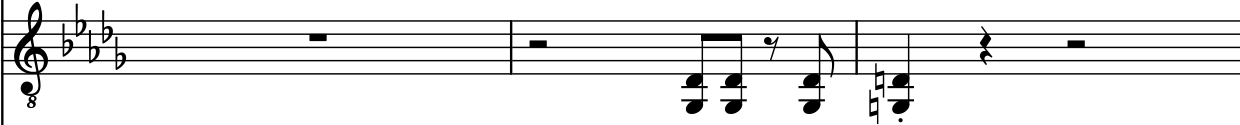
El. Guit. 

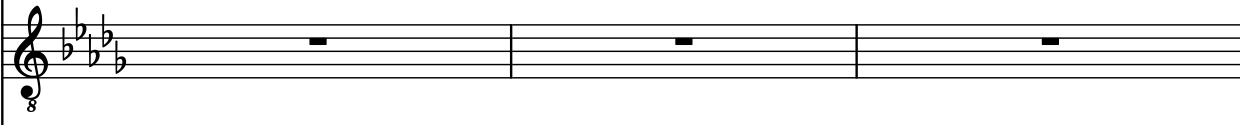
El. Guit. 

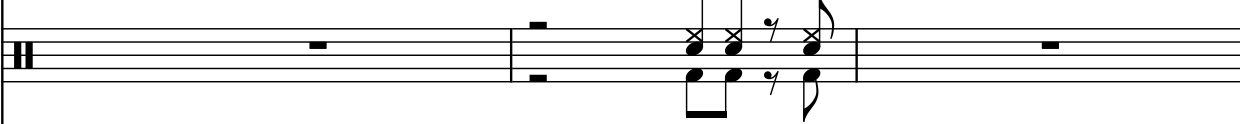
D. Set 

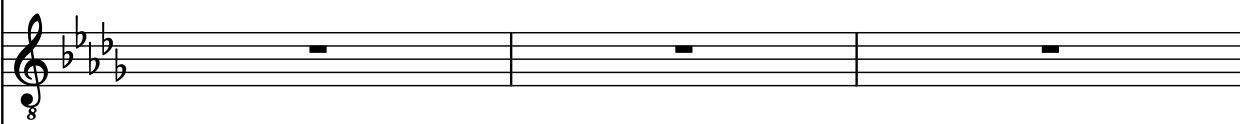
El. Guit. 

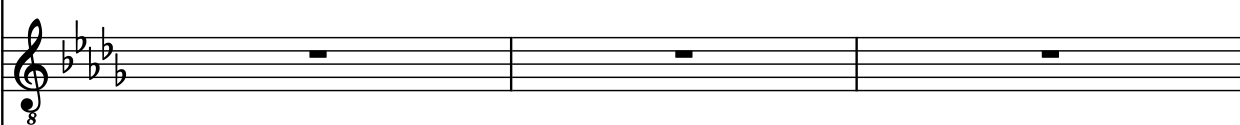
El. Guit. 

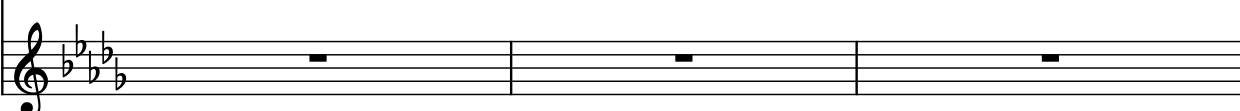
Č. 

6

Vcs.

El. Guit.

El. Guit.

D. Set

El. Guit.

El. Guit.

Č.

- Vcs.** (Violoncello): Bass clef, B-flat major key signature. Measures 9-11 are whole rests.
- El. Guit.** (Electric Guitar): Treble clef, B-flat major key signature. Measure 9 starts with an 8-measure rest, followed by a melodic line. Measures 10 and 11 continue the melodic line.
- El. Guit.** (Electric Guitar): Treble clef, B-flat major key signature. Measures 9-11 are whole rests.
- D. Set** (Drum Set): Treble clef, B-flat major key signature. Measures 9-11 show a rhythmic pattern with eighth notes and rests.
- El. Guit.** (Electric Guitar): Treble clef, B-flat major key signature. Measure 9 starts with an 8-measure rest, followed by a chord. Measures 10 and 11 continue the chord.
- El. Guit.** (Electric Guitar): Treble clef, B-flat major key signature. Measures 9-11 are whole rests.
- Č.** (Čelesta): Treble clef, B-flat major key signature. Measures 9-11 show a rhythmic pattern with eighth notes.

12

12

Vcs.

El. Guit.

El. Guit.

D. Set

El. Guit.

El. Guit.

Č.

8

8

8

8

8

8

8

- Vcs.** (Vocals): Bass clef, key signature of three flats (B-flat, E-flat, A-flat). The staff contains whole rests for all three measures.
- El. Guit.** (Electric Guitar): Treble clef, key signature of three flats. The staff contains eighth-note patterns for measures 15 and 16, and a whole rest for measure 17. An octave marker '8' is present at the beginning of the staff.
- El. Guit.** (Electric Guitar): Treble clef, key signature of three flats. The staff contains whole rests for all three measures. An octave marker '8' is present at the beginning of the staff.
- D. Set** (Drum Set): Two staves. The top staff uses 'x' marks to indicate hits on the snare and toms. The bottom staff uses quarter notes to indicate the bass drum pattern. The pattern consists of a bass drum hit on the first half of each measure, followed by a snare/tom hit on the second half.
- El. Guit.** (Electric Guitar): Treble clef, key signature of three flats. The staff contains whole notes for measures 15 and 16, and a whole rest for measure 17. An octave marker '8' is present at the beginning of the staff.
- El. Guit.** (Electric Guitar): Treble clef, key signature of three flats. The staff contains whole rests for all three measures. An octave marker '8' is present at the beginning of the staff.
- Č.** (Čelesta): Treble clef, key signature of three flats. The staff contains eighth-note patterns for all three measures.

18

18

Vcs.

El. Guit.

El. Guit.

D. Set

El. Guit.

El. Guit.

Č.

8

8

8

8

8

8

8

- Vcs.** (Violoncello): Bass clef, 3 measures of whole rests.
- El. Guit.** (Electric Guitar): Treble clef, 3 measures of eighth-note patterns.
- El. Guit.** (Electric Guitar): Treble clef, 3 measures of whole rests.
- D. Set** (Drum Set): 3 measures of a rhythmic pattern consisting of eighth notes and rests.
- El. Guit.** (Electric Guitar): Treble clef, 3 measures of chords.
- El. Guit.** (Electric Guitar): Treble clef, 3 measures of whole rests.
- Č.** (Čelesta): Treble clef, 3 measures of eighth-note patterns.

24

♩ = 165

Vcs. (Violoncello): Bass clef, 3 flats. Measures 24-26 are rests.

El. Guit. (Electric Guitar): Treble clef, 3 flats. Measure 24 starts with a palm mute (8) and a melodic line. Measures 25-26 are whole notes.

El. Guit. (Electric Guitar): Treble clef, 3 flats. Measures 24-26 are rests.

D. Set (Drum Set): Treble clef. Measures 24-26 show a complex rhythmic pattern with various note values and rests.

El. Guit. (Electric Guitar): Treble clef, 3 flats. Measure 24 starts with a palm mute (8) and a melodic line. Measures 25-26 are whole notes.

El. Guit. (Electric Guitar): Treble clef, 3 flats. Measures 24-26 are rests.

Č. (Cello): Treble clef, 3 flats. Measures 24-26 show a melodic line with various note values.

27

Vcs. (Bass): Four measures of whole rests.

El. Guit. (Electric Guitar): Four measures of whole notes, each with a circled 8 below the staff.

D. Set (Drum Set): Four measures of a continuous eighth-note pattern.

Č. (Čelesta): Four measures of eighth-note patterns.

Pdf downloaded from www.midicities.com

Vcs. (Bass): Four measures of whole rests.

El. Guit. (Treble): Four measures of whole notes, each with a circled '8' below the staff.

D. Set (Percussion): Four measures of eighth-note patterns, each with a circled '8' below the staff.

Č. (Treble): Four measures of whole notes, each with a circled '8' below the staff.

39 $\text{♩} = 180$

Vcs.

El. Guit.

El. Guit.

D. Set

El. Guit.

El. Guit.

Č.

42

Vcs.

El. Guit.

El. Guit.

D. Set

El. Guit.

El. Guit.

Č.

8

8

8

45

Vcs.

El. Guit.

El. Guit.

D. Set

El. Guit.

El. Guit.

Č.

8

8

8

48

Vcs.

El. Guit.

El. Guit.

D. Set

El. Guit.

El. Guit.

Č.

8

8

8

51

Vcs.

El. Guit.

El. Guit.

D. Set

El. Guit.

El. Guit.

Č.

54

Vcs.

El. Guit.

El. Guit.

D. Set

El. Guit.

El. Guit.

Č.

8

8

8

8

8

8

8

56 $\text{♩} = 165$

Vcs.

El. Guit.

El. Guit.

D. Set

El. Guit.

El. Guit.

Č.

Vcs. (Bass): Four measures of whole rests.

El. Guit. (Treble): Four measures of whole notes, each with a circled 8 below the staff.

D. Set (Percussion): Four measures of eighth-note patterns on a single staff.

Č. (Treble): Four measures of eighth-note patterns.

63

63

Vcs.

El. Guit.

El. Guit.

D. Set

El. Guit.

El. Guit.

Č.

8

8

8

8

8

8

8

66

Vcs.

El. Guit.

El. Guit.

D. Set

El. Guit.

El. Guit.

Č.

8

8

8

8

8

8

8

68

68

Vcs.

El. Guit.

El. Guit.

D. Set

El. Guit.

El. Guit.

Č.

70

Vcs.

El. Guit.

El. Guit.

D. Set

El. Guit.

El. Guit.

Č.

72

Vcs.

El. Guit.

El. Guit.

D. Set

El. Guit.

El. Guit.

Č.

8

8

8

8

8

8

8

3

3

3

74

♩ = 180

74

♩ = 180

Vcs.

El. Guit.

El. Guit.

D. Set

El. Guit.

El. Guit.

Č.

75

75

Vcs.

El. Guit.

El. Guit.

D. Set

El. Guit.

El. Guit.

Č.

8

8

8

3

3

3

76 $\text{♩} = 180$

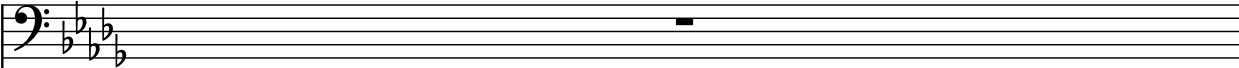
Vcs. 

El. Guit. 

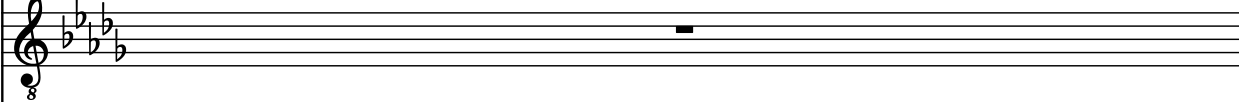
El. Guit. 

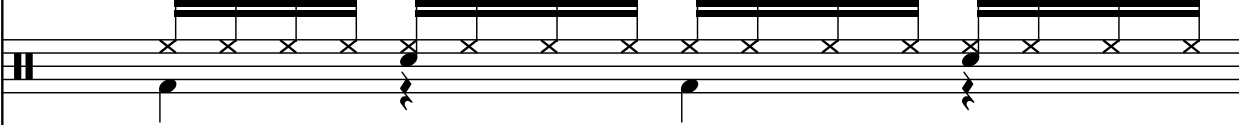
D. Set 

El. Guit. 

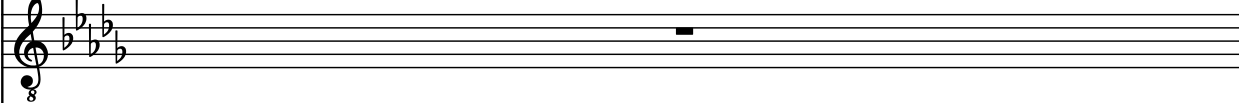
El. Guit. 

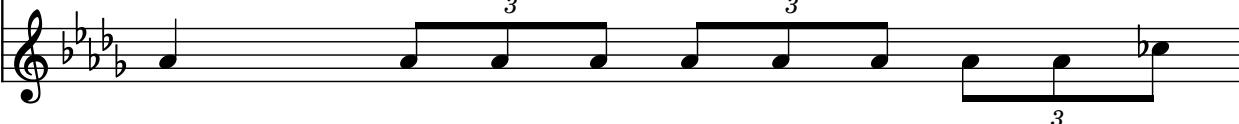
Č. 

77

77

Vcs.

El. Guit.

El. Guit.

D. Set

El. Guit.

El. Guit.

Č.

8

8

8

3

3

3

78

 $\text{♩} = 180$

78 $\text{♩} = 180$

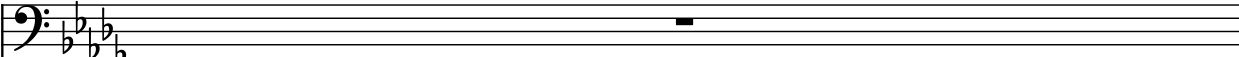
Vcs. 

El. Guit. 

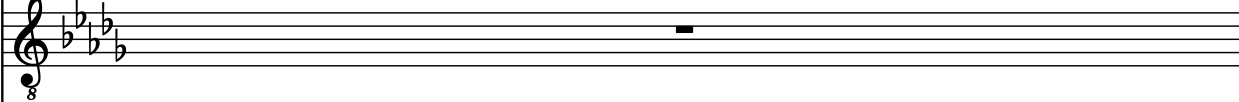
El. Guit. 

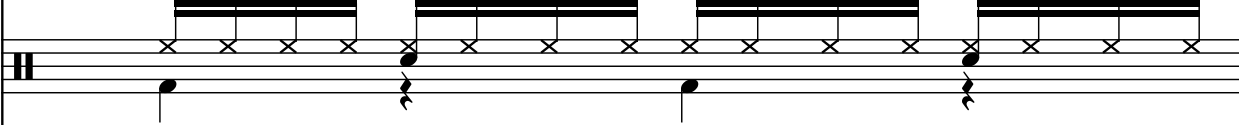
D. Set 

El. Guit. 

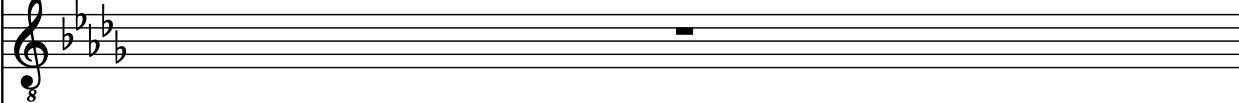
El. Guit. 

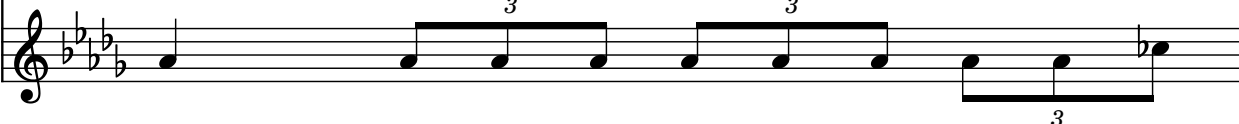
Č. 

79

Vcs.

El. Guit.

El. Guit.

D. Set

El. Guit.

El. Guit.

Č.

3

3

3

80

 $\text{♩} = 180$

80 $\text{♩} = 180$

Vcs.

El. Guit.

El. Guit.

D. Set

El. Guit.

El. Guit.

Č.

8

8

8

8

3

3

3

81

Vcs.

El. Guit.

El. Guit.

D. Set

El. Guit.

El. Guit.

Č.

3

3

3

8

8

8

3

3

3

82 $\text{♩} = 180$

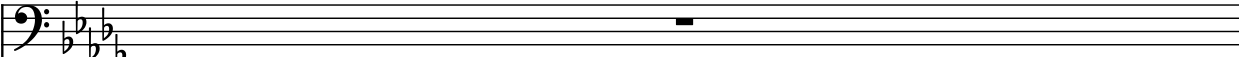
Vcs. 

El. Guit. 

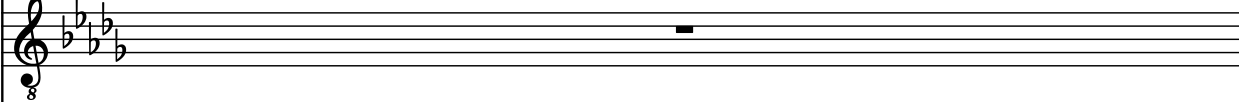
El. Guit. 

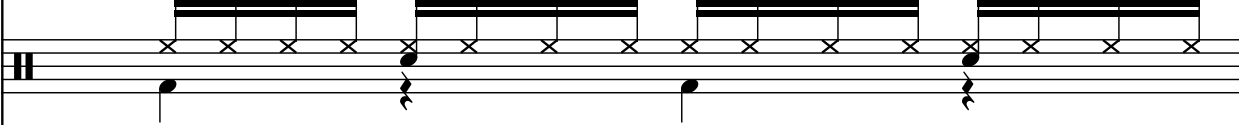
D. Set 

El. Guit. 

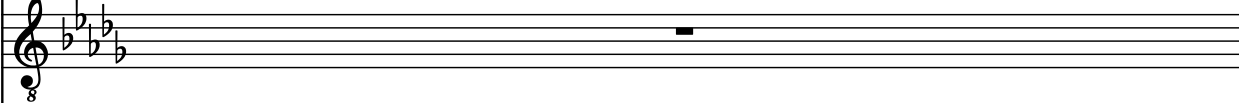
El. Guit. 

Č. 

83

Vcs.

El. Guit.

El. Guit.

D. Set

El. Guit.

El. Guit.

Č.

3

3

3

84

♩ = 180

Vcs.

El. Guit.

El. Guit.

D. Set

El. Guit.

El. Guit.

Č.

Vcs.

El. Guit.

El. Guit.

D. Set

El. Guit.

El. Guit.

Č.

Detailed description of the musical score for measure 37 on page 85. The score is written for a six-piece band. The Vcs. (Vibraphone) part consists of a single whole rest. The first El. Guit. (Electric Guitar) part plays a series of eighth-note chords. The second El. Guit. part is a whole rest. The D. Set (Drum Set) part features a rhythmic pattern of eighth notes, with 'x' marks indicating cymbal hits. The third El. Guit. part plays the same eighth-note chord sequence as the first. The fourth El. Guit. part is a whole rest. The Č. (Čelesta) part plays eighth-note chords, with the final measure containing a triplet of eighth notes. The key signature is five flats (B-flat major or D-flat minor), and the tempo is marked as 125 bpm.

86

 $\text{♩} = 180$

86 $\text{♩} = 180$

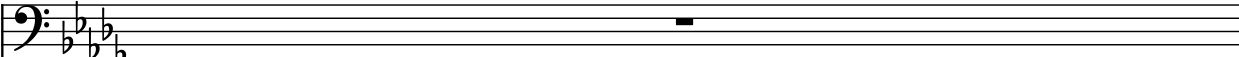
Vcs. 

El. Guit. 

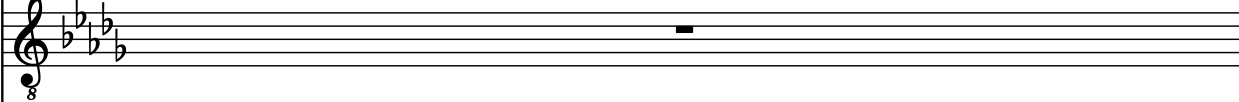
El. Guit. 

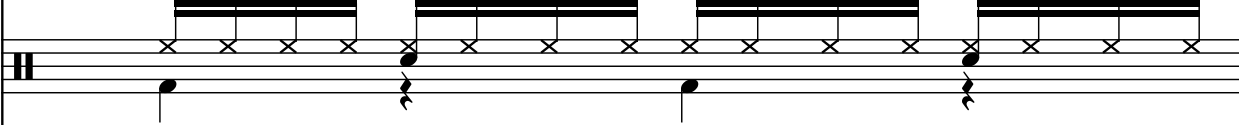
D. Set 

El. Guit. 

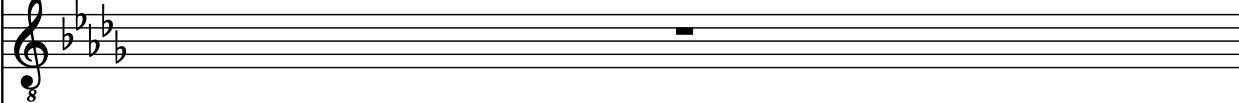
El. Guit. 

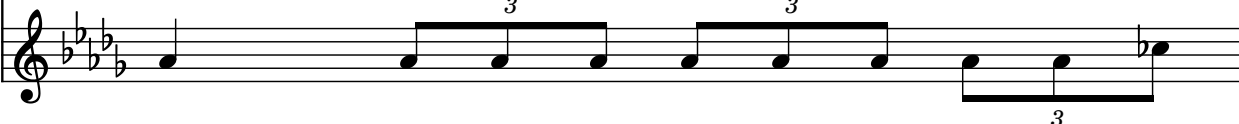
Č. 

Vcs.

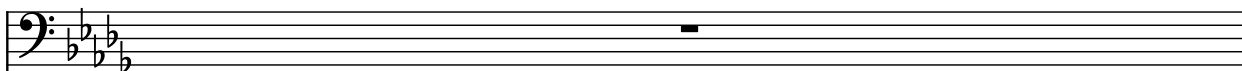

88

 $\text{♩} = 180$

88 $\text{♩} = 180$

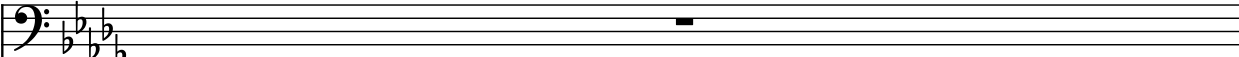
Vcs. 

El. Guit. 

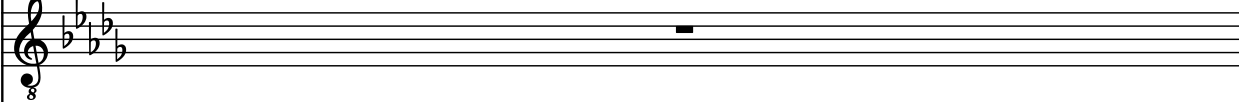
El. Guit. 

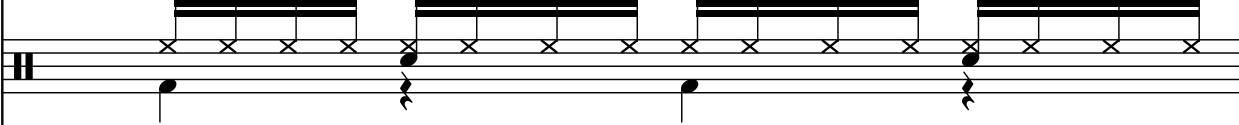
D. Set 

El. Guit. 

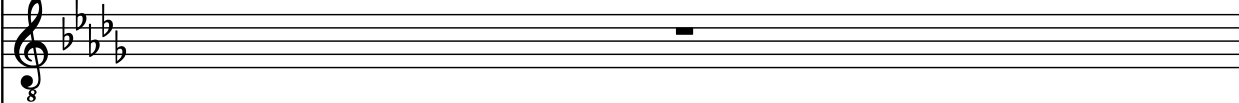
El. Guit. 

Č. 

89

Vcs.

El. Guit.

El. Guit.

D. Set

El. Guit.

El. Guit.

Č.

3

3

3

90 $\text{♩} = 180$

Vcs.

El. Guit.

El. Guit.

D. Set

El. Guit.

El. Guit.

Č.

91

43

♩ = 125

Vcs.

El. Guit.

El. Guit.

D. Set

El. Guit.

El. Guit.

Č.

3

3

3

92 $\text{♩} = 180$

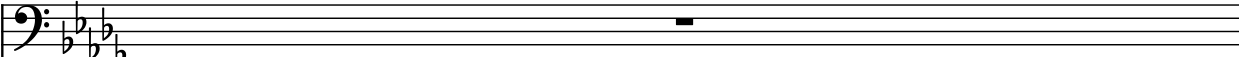
Vcs. 

El. Guit. 

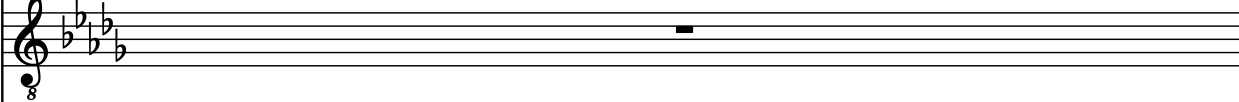
El. Guit. 

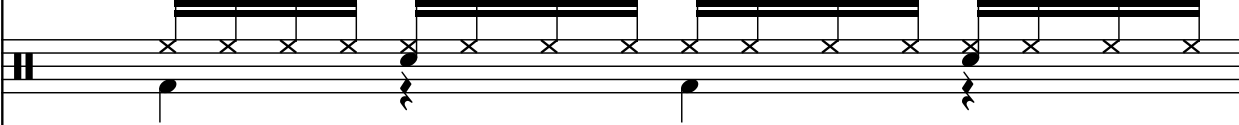
D. Set 

El. Guit. 

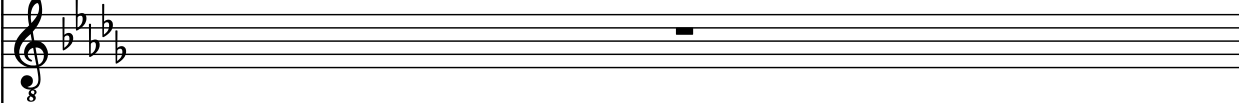
El. Guit. 

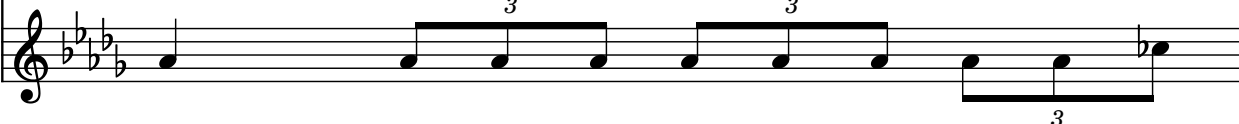
Č. 

93

Vcs.

El. Guit.

El. Guit.

D. Set

El. Guit.

El. Guit.

Č.

3

3

3

94 $\text{♩} = 180$

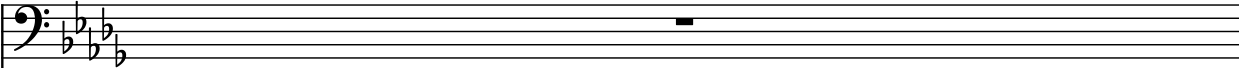
Vcs. 

El. Guit. 

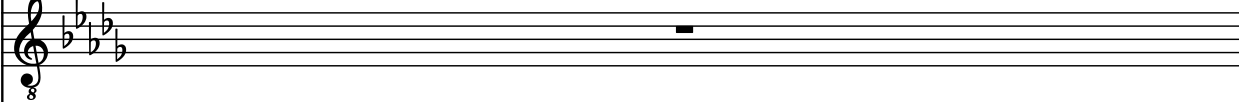
El. Guit. 

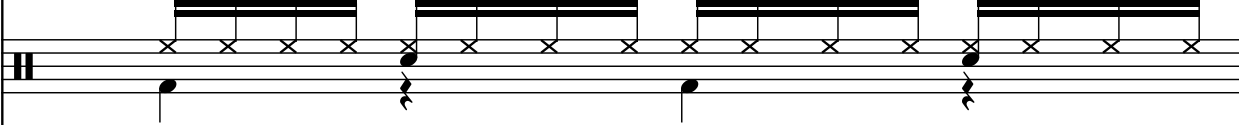
D. Set 

El. Guit. 

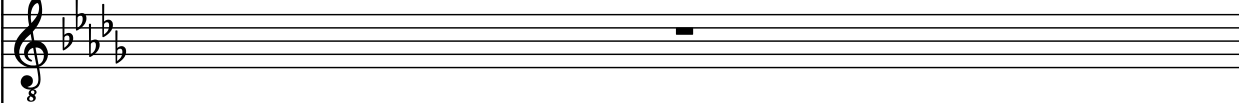
El. Guit. 

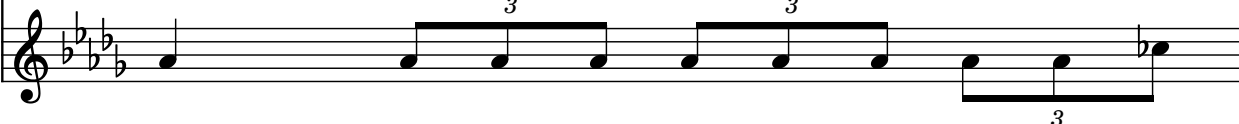
Č. 

95

Vcs.

El. Guit.

El. Guit.

D. Set

El. Guit.

El. Guit.

Č.

3

3

3

96 $\text{♩} = 180$

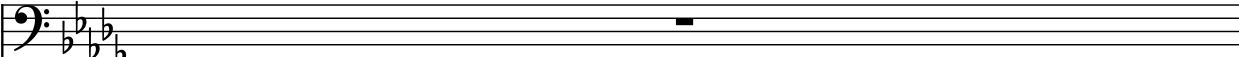
Vcs. 

El. Guit. 

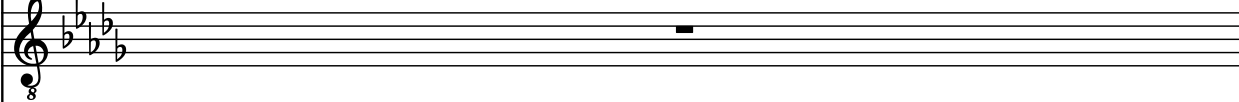
El. Guit. 

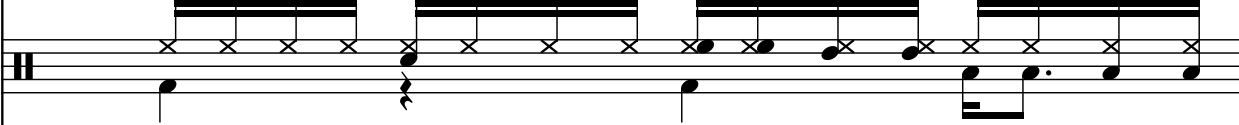
D. Set 

El. Guit. 

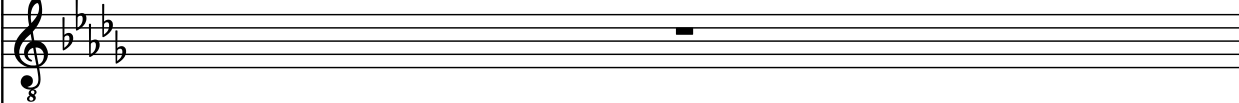
El. Guit. 

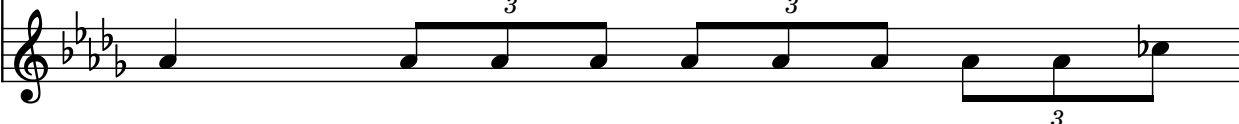
Č. 

97

Vcs.

El. Guit.

El. Guit.

D. Set

El. Guit.

El. Guit.

Č.

8

8

8

3

3

3

98 $\text{♩} = 180$

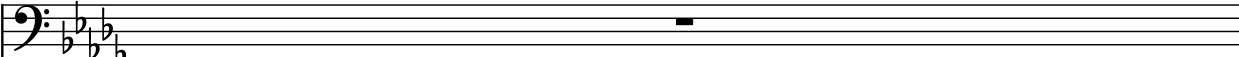
Vcs. 

El. Guit. 

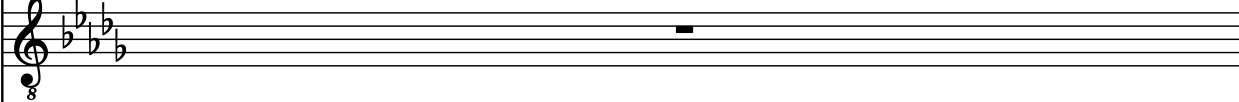
El. Guit. 

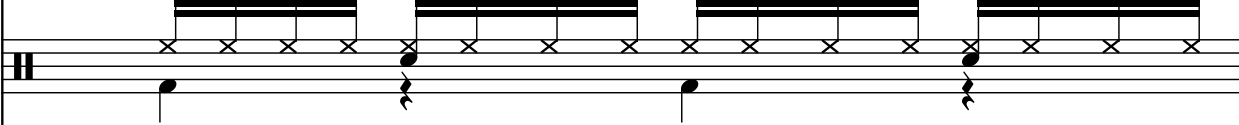
D. Set 

El. Guit. 

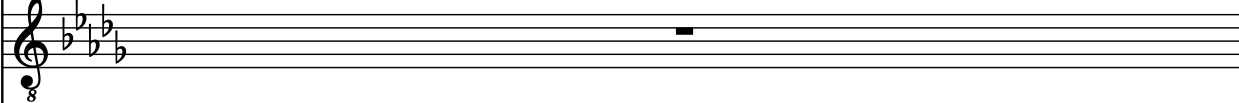
El. Guit. 

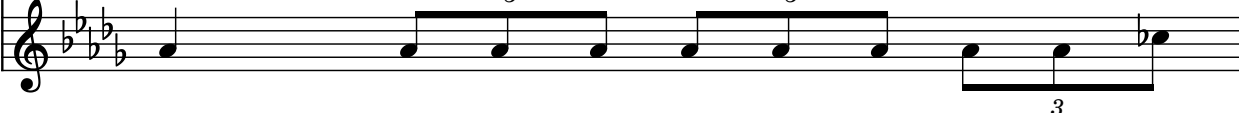
Č. 

99

Vcs.

El. Guit.

El. Guit.

D. Set

El. Guit.

El. Guit.

Č.

3

3

3

100 $\text{♩} = 180$

101

53

♩ = 125

Vcs.

El. Guit.

El. Guit.

D. Set

El. Guit.

El. Guit.

Č.

8

8

8

3

3

3

102 $\text{♩} = 180$

Vcs.

El. Guit.

El. Guit.

D. Set

El. Guit.

El. Guit.

Č.

103

Vcs.

El. Guit.

El. Guit.

D. Set

El. Guit.

El. Guit.

Č.

8

8

8

3

3

3

104 $\text{♩} = 180$

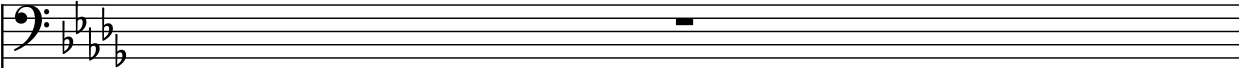
Vcs. 

El. Guit. 

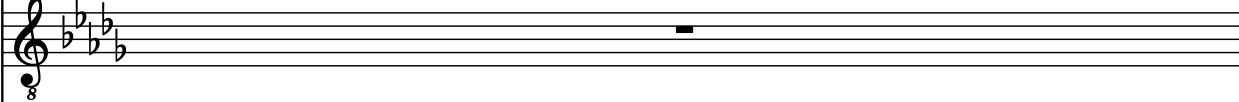
El. Guit. 

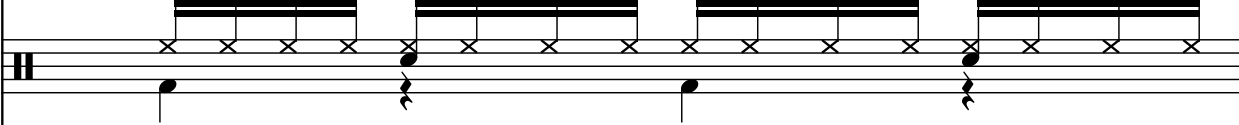
D. Set 

El. Guit. 

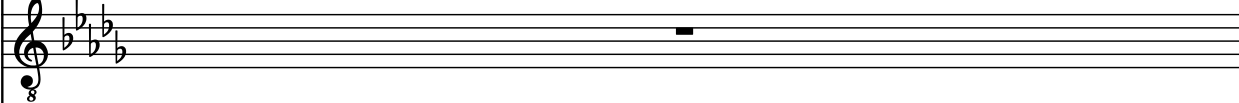
El. Guit. 

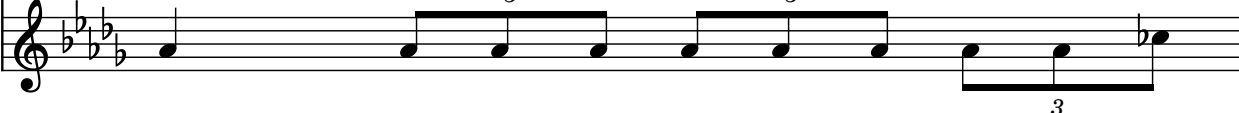
Č. 

105

Vcs.

El. Guit.

El. Guit.

D. Set

El. Guit.

El. Guit.

Č.

3

3

3

Vcs. (Violoncello): Bass clef, 4 flats. Measure 106: whole rest. Measure 107: whole rest.

El. Guit. (Electric Guitar): Treble clef, 4 flats. Measure 106: eighth notes (G4, A4, B4, C5), eighth notes (B4, A4, G4, F#4), eighth notes (F#4, E4, D4, C4), eighth notes (C4, B3, A3, G3). Measure 107: eighth notes (G4, A4, B4, C5), eighth notes (B4, A4, G4, F#4), eighth notes (F#4, E4, D4, C4), eighth notes (C4, B3, A3, G3).

El. Guit. (Electric Guitar): Treble clef, 4 flats. Measure 106: whole rest. Measure 107: whole rest.

D. Set (Drum Set): Two staves. Measure 106: eighth notes (snare, bass, snare, bass), eighth notes (snare, bass, snare, bass), eighth notes (snare, bass, snare, bass), eighth notes (snare, bass, snare, bass). Measure 107: eighth notes (snare, bass, snare, bass), eighth notes (snare, bass, snare, bass), eighth notes (snare, bass, snare, bass), eighth notes (snare, bass, snare, bass).

El. Guit. (Electric Guitar): Treble clef, 4 flats. Measure 106: eighth notes (G4, A4, B4, C5), eighth notes (B4, A4, G4, F#4), eighth notes (F#4, E4, D4, C4), eighth notes (C4, B3, A3, G3). Measure 107: eighth notes (G4, A4, B4, C5), eighth notes (B4, A4, G4, F#4), eighth notes (F#4, E4, D4, C4), eighth notes (C4, B3, A3, G3).

El. Guit. (Electric Guitar): Treble clef, 4 flats. Measure 106: whole rest. Measure 107: whole rest.

Č. (Čelo): Treble clef, 4 flats. Measure 106: quarter note (G4), quarter note (A4), quarter note (B4), quarter note (C5). Measure 107: quarter note (B4), quarter note (A4), quarter note (G4), quarter note (F#4). Measure 108: quarter note (F#4), quarter note (E4), quarter note (D4), quarter note (C4). Measure 109: quarter note (C4), quarter note (B3), quarter note (A3), quarter note (G3).

107

Vcs.

El. Guit.

El. Guit.

D. Set

El. Guit.

El. Guit.

Č.

8

8

8

3

3

3

Č.

109

Vcs.

El. Guit.

El. Guit.

D. Set

El. Guit.

El. Guit.

Č.

61

110

♩ = 180

Vcs.

El. Guit.

El. Guit.

D. Set

El. Guit.

El. Guit.

Č.

111

Vcs.

El. Guit.

El. Guit.

D. Set

El. Guit.

El. Guit.

Č.

8

8

8

3

3

3

Č.

113

Vcs.

El. Guit.

El. Guit.

D. Set

El. Guit.

El. Guit.

Č.

8

8

8

8

8

3

3

3

Vcs. (Violoncello): Rest.

El. Guit. (Electric Guitar 1): 8th notes, descending scale: G₄, F₄, E₄, D₄, C₄, B₃, A₃, G₃.

El. Guit. (Electric Guitar 2): Rest.

D. Set (Drum Set): Snare drum (x) and bass drum (z) pattern.

El. Guit. (Electric Guitar 3): 8th notes, descending scale: G₄, F₄, E₄, D₄, C₄, B₃, A₃, G₃.

El. Guit. (Electric Guitar 4): Rest.

Č. (Čelesta): Triplet of eighth notes: G₄, F₄, E₄; triplet of eighth notes: D₄, C₄, B₃; triplet of eighth notes: A₃, G₃, F₃.

115

Vcs.

El. Guit.

El. Guit.

D. Set

El. Guit.

El. Guit.

Č.

8

8

8

8

8

3

3

3

Vcs. (Bass): Rest.

El. Guit. (Electric Guitar 1): Octave-picked eighth-note pattern (F, E, D, C, B, A, G, F) with a low-octave accompaniment.

El. Guit. (Electric Guitar 2): Rest.

D. Set (Drum Set): Snare and bass drum pattern.

El. Guit. (Electric Guitar 3): Octave-picked eighth-note pattern (F, E, D, C, B, A, G, F) with a low-octave accompaniment.

El. Guit. (Electric Guitar 4): Rest.

Č. (Cello): Triplet eighth-note pattern (F, E, D, C, B, A, G, F).

117

Vcs.

El. Guit.

El. Guit.

D. Set

El. Guit.

El. Guit.

Č.

8

8

8

3

3

3

118 $\text{♩} = 180$

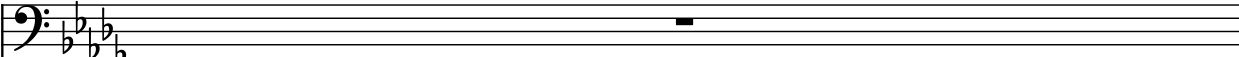
Vcs. 

El. Guit. 

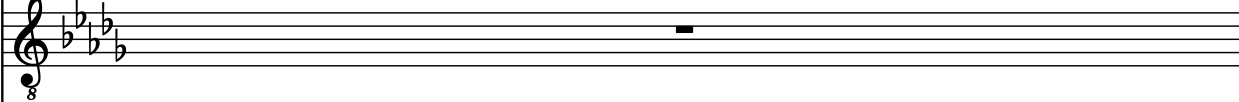
El. Guit. 

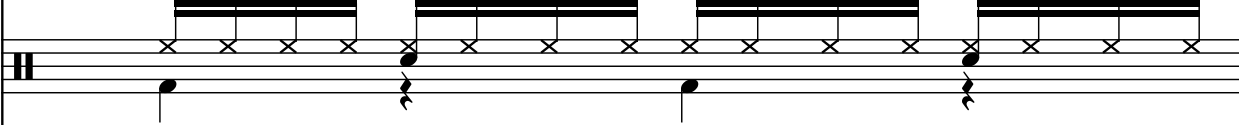
D. Set 

El. Guit. 

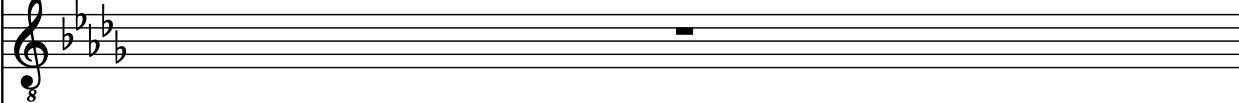
El. Guit. 

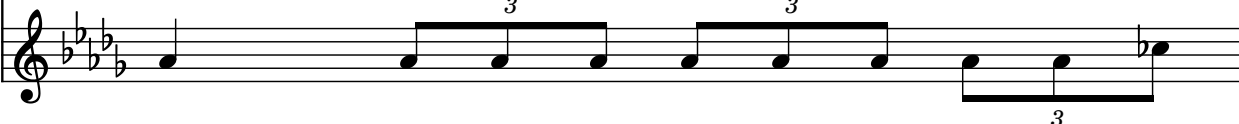
Č. 

119

71

♩ = 120

Vcs.

El. Guit.

El. Guit.

D. Set

El. Guit.

El. Guit.

Č.

3

3

3

120

♩ = 180

The score includes the following parts:

- Vcs.** (Violoncello): Rests in both measures.
- El. Guit.** (Electric Guitar): Two staves. The first staff plays a rhythmic pattern of eighth notes and chords, including octaves (marked with '8'). The second staff rests.
- D. Set** (Drum Set): Plays a pattern of eighth notes with 'x' marks indicating specific drum sounds.
- Č.** (Čelo): Violin. Plays a melodic line with triplets (marked with '3') in measures 120 and 121.

121

121

Vcs.

El. Guit.

El. Guit.

D. Set

El. Guit.

El. Guit.

Č.

8

8

8

3

3

3

122

♩ = 180

Vcs.

El. Guit.

El. Guit.

D. Set

El. Guit.

El. Guit.

Č.

123

123

Vcs.

El. Guit.

El. Guit.

D. Set

El. Guit.

El. Guit.

Č.

8

8

8

8

3

3

3

Vcs. (Violoncello): Rest.

El. Guit. (Electric Guitar):

- Staff 2: Rest.
- Staff 4: Rest.

D. Set (Drum Set):

- Staff 1: Snare drum (x) and bass drum (solid note) patterns.
- Staff 2: Bass drum (solid note) patterns.

Č. (Čelo):

125

Vcs.

El. Guit.

El. Guit.

D. Set

El. Guit.

El. Guit.

Č.

8

8

8

3

3

3

Instrument parts and notation:

- Vcs.** (Violoncello): Bass clef, key signature of three flats. Measure 126 contains a whole rest.
- El. Guit.** (Electric Guitar): Treble clef, key signature of three flats. Measure 126 contains an octave 8 and a whole rest.
- El. Guit.** (Electric Guitar): Treble clef, key signature of three flats. Measure 126 contains an octave 8 and a whole rest.
- D. Set** (Drum Set): Two staves. The top staff uses 'x' marks for cymbals. The bottom staff shows a continuous eighth-note pattern.
- El. Guit.** (Electric Guitar): Treble clef, key signature of three flats. Measure 126 contains an octave 8 and a whole rest.
- El. Guit.** (Electric Guitar): Treble clef, key signature of three flats. Measure 126 contains an octave 8 and a whole rest.
- Č.** (Čelesta): Treble clef, key signature of three flats. Measures 127-129 feature triplet markings (3) over groups of notes.

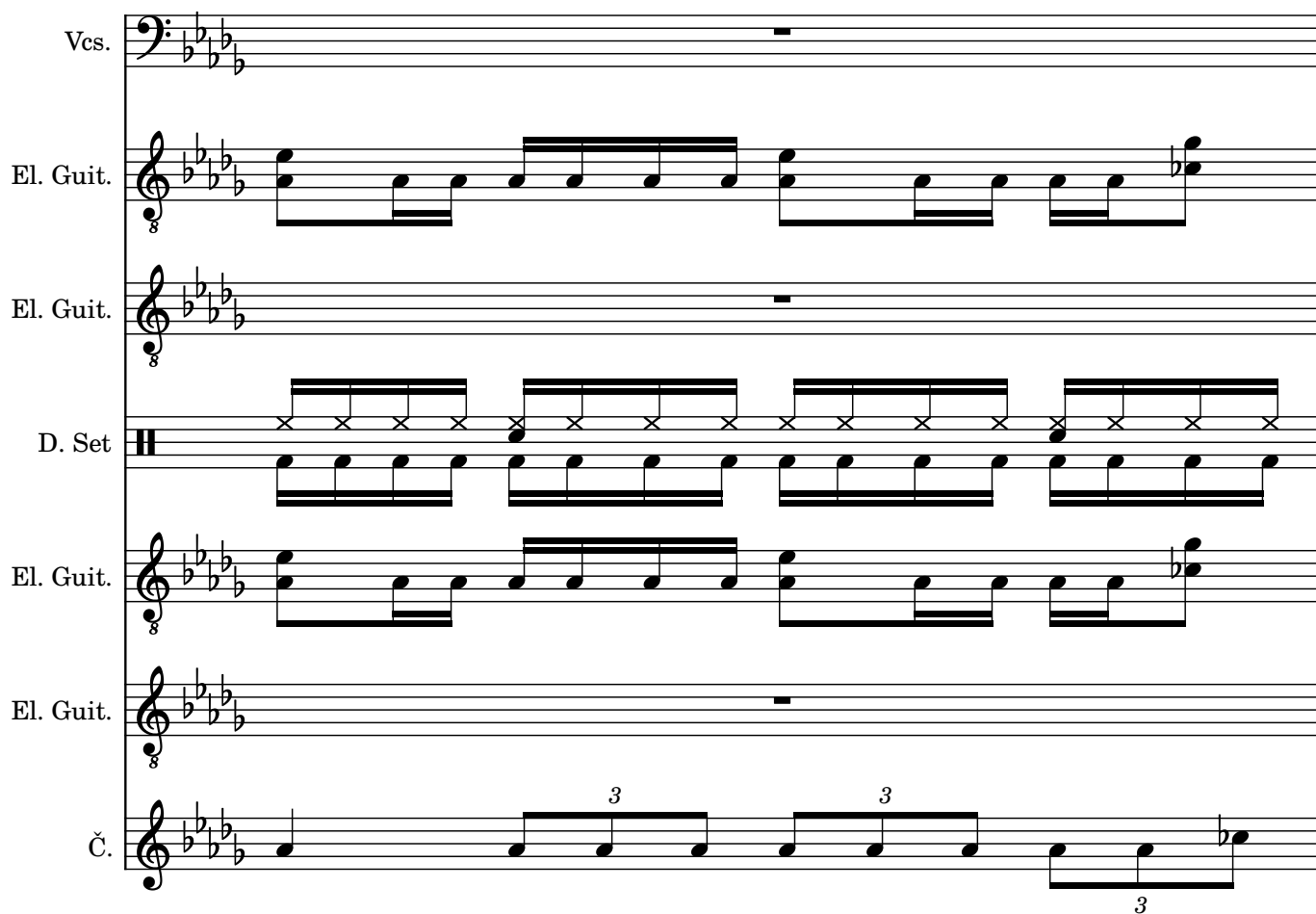

127

Vcs.

El. Guit.

El. Guit.

D. Set

El. Guit.

El. Guit.

Č.

8

8

8

8

3

3

3

128

♩ = 180

The score includes parts for:

- Vcs. (Violoncello)
- El. Guit. (Electric Guitar) - Multiple staves
- D. Set (Drum Set)
- Č. (Čelesta)

The key signature is B-flat major (two flats). The notation includes various musical symbols such as notes, rests, and triplets.

129

81

♩ = 120

Vcs.

El. Guit.

El. Guit.

D. Set

El. Guit.

El. Guit.

Č.

8

8

8

8

8

3

3

3

130

♩ = 180

Vcs. (Violoncello): Rest.

El. Guit. (Electric Guitar 1): 8th notes, descending scale: G₄, F₄, E₄, D₄, C₄, B₃, A₃, G₃.

El. Guit. (Electric Guitar 2): Rest.

D. Set (Drum Set): Snare and bass drum pattern. Snare on 2, 4, 6, 8. Bass drum on 1, 3, 5, 7.

El. Guit. (Electric Guitar 3): 8th notes, descending scale: G₄, F₄, E₄, D₄, C₄, B₃, A₃, G₃.

El. Guit. (Electric Guitar 4): Rest.

Č. (Čelesta): Triplet of eighth notes: G₄, F₄, E₄ (measures 130-131), then D₄, C₄, B₃ (measures 132-133).

131

83

♩ = 125

Vcs.

El. Guit.

El. Guit.

D. Set

El. Guit.

El. Guit.

Č.

8

8

8

8

8

3

3

3

132

♩ = 180

Vcs. (Violoncello): Bass clef, key signature of three flats. Measure 132 contains a whole rest.

El. Guit. (Electric Guitar): Treble clef, key signature of three flats. Measure 132 contains an eighth rest (marked '8'). Measures 133-135 contain a rhythmic pattern of eighth notes: G4, A4, Bb4, C5, D5, E5, F5, G5.

D. Set (Drum Set): Two staves. The top staff uses 'x' marks for cymbals. Measures 133-135 contain a rhythmic pattern of eighth notes: G4, A4, Bb4, C5, D5, E5, F5, G5.

Č. (Čelo): Treble clef, key signature of three flats. Measures 133-135 contain a rhythmic pattern of eighth notes: G4, A4, Bb4, C5, D5, E5, F5, G5. Measure 136 contains a triplet of eighth notes: G4, A4, Bb4.

133

Vcs.

El. Guit.

El. Guit.

D. Set

El. Guit.

El. Guit.

Č.

8

8

8

8

8

3

3

3

134 $\text{♩} = 180$ $\text{♩} = 220$

Vcs.

El. Guit.

El. Guit.

D. Set

El. Guit.

El. Guit.

Č.

8

8

8

3

3

3

137

Vcs. 

El. Guit. 

El. Guit. 

D. Set 

El. Guit. 

El. Guit. 

Č. 

Vcs. (Violoncello): Rests throughout the piece.

El. Guit. (Electric Guitar 1): Plays a melodic line in the first staff, starting with a pickup note on the 8th measure of the first staff.

El. Guit. (Electric Guitar 2): Rests throughout the piece.

D. Set (Drum Set): Plays a rhythmic pattern consisting of eighth notes and rests, with some measures featuring a double bar line.

El. Guit. (Electric Guitar 3): Plays a melodic line in the third staff, starting with a pickup note on the 8th measure of the third staff.

El. Guit. (Electric Guitar 4): Rests throughout the piece.

Č. (Čelesta): Plays a melodic line in the fifth staff, starting with a pickup note on the 8th measure of the fifth staff.

149

149

Vcs.

El. Guit.

El. Guit.

D. Set

El. Guit.

El. Guit.

Č.

- Vcs. (Violoncello)
- El. Guit. (Electric Guitar) - 8
- El. Guit. (Electric Guitar) - 8
- D. Set (Drum Set)
- El. Guit. (Electric Guitar) - 8
- El. Guit. (Electric Guitar) - 8
- Č. (Čelesta)

160

160

Vcs.

El. Guit.

El. Guit.

D. Set

El. Guit.

El. Guit.

Č.

- Vcs. (Violoncello)
- El. Guit. (Electric Guitar)
- El. Guit. (Electric Guitar)
- D. Set (Drum Set)
- El. Guit. (Electric Guitar)
- El. Guit. (Electric Guitar)
- Č. (Čelo)

Pdf downloaded from www.midicities.com

Vcs. (Bass): Rests in all measures.

El. Guit. (Electric Guitar):

D. Set (Drum Set):

Č. (Cello):

- Measures 177-180: Chords (F7, E7, D7, C7, Bb7, Ab7, Gb7, F7).

182

182

Vcs.

El. Guit.

El. Guit.

D. Set

El. Guit.

El. Guit.

Č.

Vcs. (Bass): Rests in all measures.

El. Guit. (Electric Guitar):

D. Set (Drum Set):

- Measures 188-191: Complex rhythmic patterns with snare, hi-hat, and bass drum.
- Measure 192: Rest.

Č. (Čelesta):

193

193

Vcs.

El. Guit.

El. Guit.

D. Set

El. Guit.

El. Guit.

Č.

198

Vcs.

El. Guit.

El. Guit.

D. Set

El. Guit.

El. Guit.

Č.

202

Score for 202, page 99. The score is written for the following instruments:

- Vcs. (Vocal)
- El. Guit. (Electric Guitar) - 8
- El. Guit. (Electric Guitar) - 8
- D. Set (Drum Set)
- El. Guit. (Electric Guitar) - 8
- El. Guit. (Electric Guitar) - 8
- Č. (Čelesta)

- Vcs. (Violoncello): Bass clef, 4 staves.
- El. Guit. (Electric Guitar): Treble clef, 8 staves.
- D. Set (Drum Set): Percussion clef, 1 staff.
- Č. (Čelesta): Treble clef, 1 staff.

210

210

Vcs.

El. Guit.

El. Guit.

D. Set

El. Guit.

El. Guit.

Č.

- Vcs. (Violoncello)
- El. Guit. (Electric Guitar) - 8
- D. Set (Drum Set)
- Č. (Čelesta)

218

218

Vcs.

El. Guit.

El. Guit.

D. Set

El. Guit.

El. Guit.

Č.

8

8

8

8

8

8

8

The staves are labeled as follows:

- Vcs. (Vocals)
- El. Guit. (Electric Guitar)
- El. Guit. (Electric Guitar)
- D. Set (Drum Set)
- El. Guit. (Electric Guitar)
- El. Guit. (Electric Guitar)
- Č. (Čelo - Violin)

The key signature is B-flat major (two flats). The time signature is 4/4.

The notation for each staff is as follows:

226

Vcs.

El. Guit.

El. Guit.

D. Set

El. Guit.

El. Guit.

Č.

Vcs. (Bass): Measure 230 has a whole rest. Measure 231 has a whole rest.

El. Guit. (Treble): Measure 230 has a whole rest. Measure 231 has a whole rest.

El. Guit. (Treble): Measure 230 has a whole rest. Measure 231 has a whole rest.

D. Set (Drum Set): Measure 230 has a whole rest. Measure 231 has a whole rest.

El. Guit. (Treble): Measure 230 has a whole rest. Measure 231 has a whole rest.

El. Guit. (Treble): Measure 230 has a whole rest. Measure 231 has a whole rest.

Č. (Treble): Measure 230 has a whole rest. Measure 231 has a whole rest.

232

- Vcs.** (Violoncello): Bass clef, key signature of three flats (B-flat, E-flat, A-flat). The staff contains whole rests for both measures.
- El. Guit.** (Electric Guitar): Treble clef, key signature of three flats. The staff contains whole rests for both measures.
- D. Set** (Drum Set): Percussion clef. The staff contains whole rests for both measures.
- Č.** (Čelo): Treble clef, key signature of three flats. The staff contains a continuous eighth-note pattern across both measures.

234

Vcs. (Bass): Two measures of whole rests.

El. Guit. (Electric Guitar): Four staves. Measures 234-235 show a sequence of chords and single notes, primarily in the lower register.

D. Set (Drum Set): Two measures. Measure 234 features a complex rhythmic pattern with eighth and sixteenth notes, and measure 235 features a simpler pattern with eighth notes.

Č. (Čelesta): Two measures of continuous eighth-note patterns.

236

- Vcs. (Violoncello)
- El. Guit. (Electric Guitar) - 8
- El. Guit. (Electric Guitar) - 8
- D. Set (Drum Set)
- El. Guit. (Electric Guitar) - 8
- El. Guit. (Electric Guitar) - 8
- Č. (Čelesta)

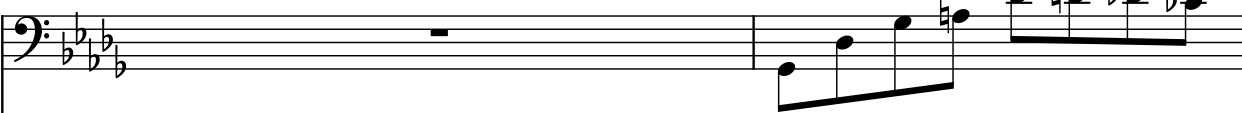

238 $\text{♩} = 180$

Vcs. 

El. Guit. 

El. Guit. 

D. Set 

El. Guit. 

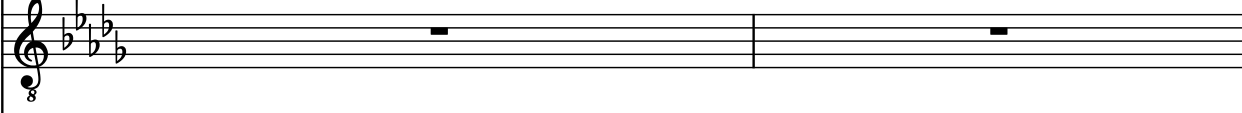
El. Guit. 

Č. 

240

Vcs.

El. Guit.

El. Guit.

D. Set

El. Guit.

El. Guit.

Č.

8

8

8

8

8

8

243

Vcs.

El. Guit.

El. Guit.

D. Set

El. Guit.

El. Guit.

Č.

8

8

8

8

8

8

8

246

Vcs.

El. Guit.

El. Guit.

D. Set

El. Guit.

El. Guit.

Č.

8

8

8

8

8

8

249

Vcs.

El. Guit.

El. Guit.

D. Set

El. Guit.

El. Guit.

Č.

252

Vcs.

El. Guit.

El. Guit.

D. Set

El. Guit.

El. Guit.

Č.

8

8

8

8

8

8

254

Vcs.

El. Guit.

El. Guit.

D. Set

El. Guit.

El. Guit.

Č.

8

8

8

8

8

8

257

Vcs.

El. Guit.

El. Guit.

D. Set

El. Guit.

El. Guit.

Č.

8

8

8

261

Vcs.

El. Guit.

El. Guit.

D. Set

El. Guit.

El. Guit.

Č.

8

8

8

8

8

8

8

265

Vcs.

El. Guit.

El. Guit.

D. Set

El. Guit.

El. Guit.

Č.

8

8

8

8

8

8

269 $\text{♩} = 180$

Vcs.

El. Guit.

El. Guit.

D. Set

El. Guit.

El. Guit.

Č.

272

Vcs.

El. Guit.

El. Guit.

D. Set

El. Guit.

El. Guit.

Č.

8

8

8

8

274

Vcs.

El. Guit.

El. Guit.

D. Set

El. Guit.

El. Guit.

Č.

276

Vcs.

El. Guit.

El. Guit.

D. Set

El. Guit.

El. Guit.

Č.

278

Vcs.

El. Guit.

El. Guit.

D. Set

El. Guit.

El. Guit.

Č.

8

8

8

8

8

8

280

Vcs.

El. Guit.

El. Guit.

D. Set

El. Guit.

El. Guit.

Č.

282

Vcs.

El. Guit.

El. Guit.

D. Set

El. Guit.

El. Guit.

Č.

8

8

8

8

8

8

284

Vcs.

El. Guit.

El. Guit.

D. Set

El. Guit.

El. Guit.

Č.

8

8

8

8

8

8

8

286

Vcs.

El. Guit.

El. Guit.

D. Set

El. Guit.

El. Guit.

Č.

289

Vcs.

El. Guit.

El. Guit.

D. Set

El. Guit.

El. Guit.

Č.

293

Vcs.

El. Guit.

El. Guit.

D. Set

El. Guit.

El. Guit.

Č.

8

8

8

8

8

8

296

Vcs.

El. Guit.

El. Guit.

D. Set

El. Guit.

El. Guit.

Č.

8

8

8

8

8

8

8

298

Vcs.

El. Guit.

El. Guit.

D. Set

El. Guit.

El. Guit.

Č.

8

8

8

8

300

Vcs.

El. Guit.

El. Guit.

D. Set

El. Guit.

El. Guit.

Č.

8

8

8

8

8

8

8

302 $\text{♩} = 180$ $\text{♩} = 125$

Vcs.

El. Guit.

El. Guit.

D. Set

El. Guit.

El. Guit.

Č.

8

8

8

8

8

8

3

3

3

304

 $\text{♩} = 180$

Instrument parts and notation:

- Vcs.** (Violoncello): Bass clef, key signature of three flats. Measure 304 contains a whole rest.
- El. Guit.** (Electric Guitar): Treble clef, key signature of three flats. Measure 304 contains an eighth rest (marked '8').
- El. Guit.** (Electric Guitar): Treble clef, key signature of three flats. Measure 304 contains an eighth rest (marked '8').
- D. Set** (Drum Set): Two staves. The top staff uses a drumhead symbol (II) and 'x' marks for cymbals. The bottom staff shows a bass drum pattern with eighth notes and rests.
- El. Guit.** (Electric Guitar): Treble clef, key signature of three flats. Measure 304 contains an eighth rest (marked '8').
- El. Guit.** (Electric Guitar): Treble clef, key signature of three flats. Measure 304 contains an eighth rest (marked '8').
- Č.** (Čelo): Treble clef, key signature of three flats. Measures 304-307 feature a melodic line with triplets (marked '3') in measures 305 and 306, and a triplet in measure 307.

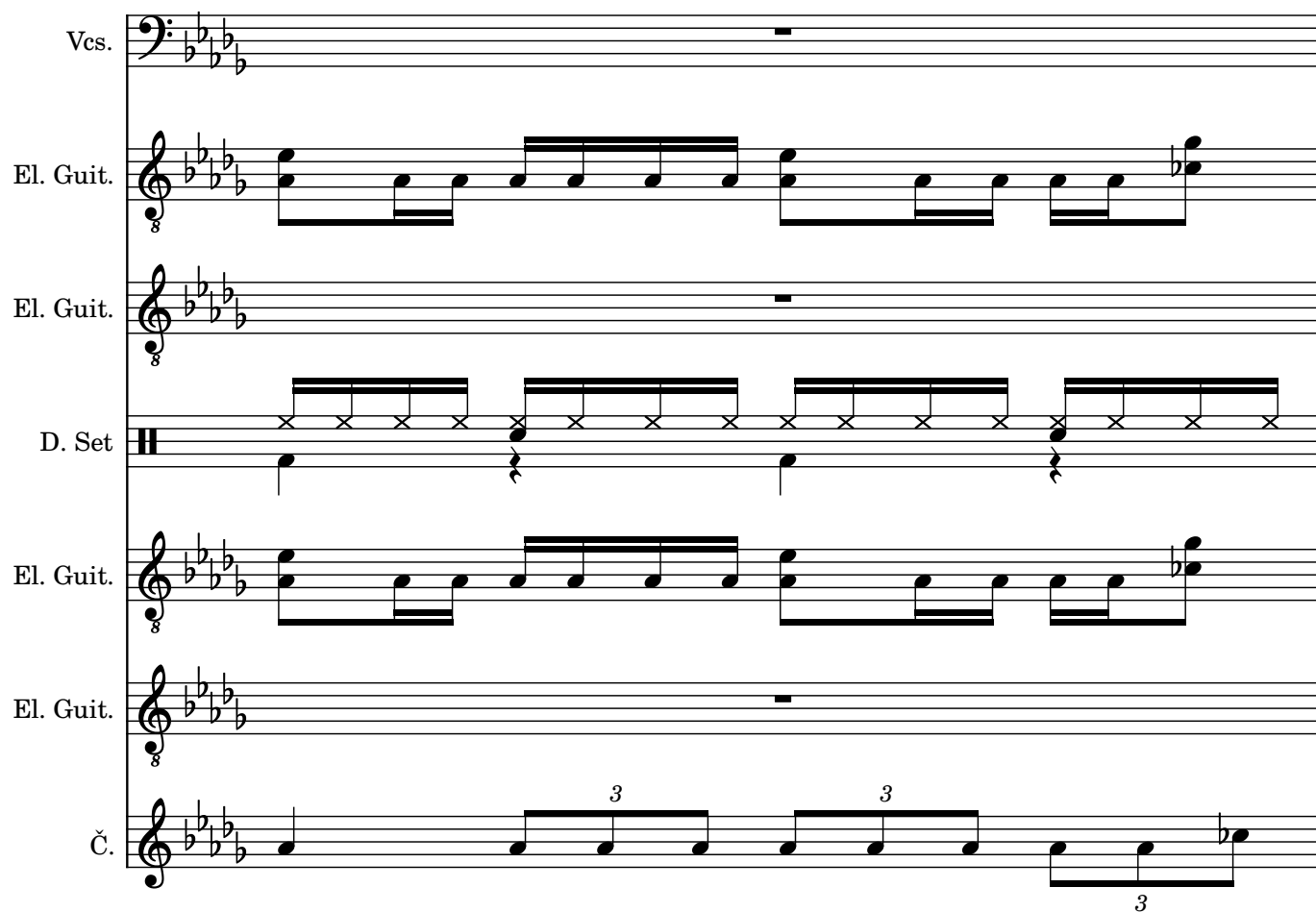

The El. Guit. staves (1, 2, and 3) show a sequence of eighth notes, starting with a pickup eighth note. The first staff has an 8-measure rest at the beginning.

306

 $\text{♩} = 180$

Instrument parts and notation:

- Vcs.** (Violoncello): Bass clef, whole rest.
- El. Guit.** (Electric Guitar): Treble clef, key signature of three flats. Part 1: Eighth notes (G4, A4, B4, C5), eighth notes (B4, A4, G4, F#4), eighth notes (E4, D4, C4, B3), eighth notes (A3, G3, F3, E3). Part 2: Whole rest.
- El. Guit.** (Electric Guitar): Treble clef, key signature of three flats. Part 1: Eighth notes (G4, A4, B4, C5), eighth notes (B4, A4, G4, F#4), eighth notes (E4, D4, C4, B3), eighth notes (A3, G3, F3, E3). Part 2: Whole rest.
- D. Set** (Drum Set): Snare drum (x) and bass drum (z). Part 1: Snare (x), Snare (x), Snare (x), Snare (x), Snare (x), Snare (x), Snare (x), Snare (x). Part 2: Snare (x), Snare (x), Snare (x), Snare (x), Snare (x), Snare (x), Snare (x), Snare (x).
- El. Guit.** (Electric Guitar): Treble clef, key signature of three flats. Part 1: Eighth notes (G4, A4, B4, C5), eighth notes (B4, A4, G4, F#4), eighth notes (E4, D4, C4, B3), eighth notes (A3, G3, F3, E3). Part 2: Whole rest.
- El. Guit.** (Electric Guitar): Treble clef, key signature of three flats. Part 1: Eighth notes (G4, A4, B4, C5), eighth notes (B4, A4, G4, F#4), eighth notes (E4, D4, C4, B3), eighth notes (A3, G3, F3, E3). Part 2: Whole rest.
- Č.** (Čelo): Treble clef, key signature of three flats. Part 1: Eighth notes (G4, A4, B4, C5), eighth notes (B4, A4, G4, F#4), eighth notes (E4, D4, C4, B3), eighth notes (A3, G3, F3, E3). Part 2: Triplet eighth notes (G4, A4, B4), triplet eighth notes (C5, B4, A4), eighth notes (G4, F#4, E4, D4), eighth notes (C4, B3, A3, G3). Part 3: Triplet eighth notes (F3, E3, D3).

Vcs. (Violoncello): Bass clef, key signature of three flats (B-flat, E-flat, A-flat). Measure 307 contains a whole rest.

El. Guit. (Electric Guitar): Treble clef, key signature of three flats. Measure 307 contains an octave 8 and a whole rest.

D. Set (Drum Set): Two staves. The top staff uses 'x' marks for cymbals. The bottom staff shows a bass drum pattern with eighth notes and rests.

Č. (Cello): Treble clef, key signature of three flats. Measure 307 contains an octave 8 and a whole rest.

Measures 308-310:

308

 $\text{♩} = 180$

308 $\text{♩} = 180$

Vcs.

El. Guit.

El. Guit.

D. Set

El. Guit.

El. Guit.

Č.

8

8

8

8

8

3

3

3

The El. Guit. staves (two) show a sequence of eighth notes, starting with a pickup eighth note. The first staff has an 8-measure rest at the beginning.

310

♩ = 180

Vcs. (Violoncello): Rest.

El. Guit. (Electric Guitar 1): 8th notes, descending scale: G₄, F₄, E₄, D₄, C₄, B₃, A₃, G₃.

El. Guit. (Electric Guitar 2): Rest.

D. Set (Drum Set): Snare drum, 8th notes: G₄, F₄, E₄, D₄, C₄, B₃, A₃, G₃.

El. Guit. (Electric Guitar 3): 8th notes, descending scale: G₄, F₄, E₄, D₄, C₄, B₃, A₃, G₃.

El. Guit. (Electric Guitar 4): Rest.

Č. (Čelesta): Triplet of 8th notes: G₄, F₄, E₄; Triplet of 8th notes: D₄, C₄, B₃; Triplet of 8th notes: A₃, G₃, F₃.

Vcs.

El. Guit.

El. Guit.

D. Set

El. Guit.

El. Guit.

Č.

312

♩ = 180

Vcs. (Double Bass): Rest.

El. Guit. (Electric Guitar 1): 8th notes, descending scale: G₄, F₄, E₄, D₄, C₄, B₃, A₃, G₃.

El. Guit. (Electric Guitar 2): Rest.

D. Set (Drum Set): Snare drum, 8th notes: G₄, F₄, E₄, D₄, C₄, B₃, A₃, G₃.

El. Guit. (Electric Guitar 3): 8th notes, descending scale: G₄, F₄, E₄, D₄, C₄, B₃, A₃, G₃.

El. Guit. (Electric Guitar 4): Rest.

Č. (Cello): 8th notes, descending scale: G₄, F₄, E₄, D₄, C₄, B₃, A₃, G₃. Triplet markings (3) are present over the first and second measures.

The El. Guit. staves (two) show a sequence of eighth notes, starting with a pickup eighth note. The first staff has an 8-measure rest at the beginning.

314

♩ = 180

Vcs. (Vibraphone): Rest.

El. Guit. (Electric Guitar): Two staves. The first staff plays a rhythmic pattern of eighth notes and chords, marked with an 8-measure rest at the beginning. The second staff is a rest.

D. Set (Drum Set): Snare and bass drum pattern. Snare hits on beats 2, 4, 6, and 8. Bass drum hits on beats 1, 3, 5, and 7. There are also cymbal patterns indicated by 'x' marks.

Č. (Čelo): Solo part with triplets. The melody consists of eighth notes and chords, with triplets marked above and below the notes.

The key signature is B-flat major (two flats), and the time signature is 4/4. The score is divided into measures by vertical bar lines.

316

♩ = 180

Vcs. (Violoncello): Bass clef, key signature of three flats. Measure 316 contains a whole rest.

El. Guit. (Electric Guitar): Treble clef, key signature of three flats. Measure 316 contains an eighth rest (marked '8'). Measure 317 contains a melodic line: G4 (quarter), A4 (quarter), B4 (quarter), C5 (quarter), B4 (quarter), A4 (quarter), G4 (quarter), F#4 (quarter).

El. Guit. (Electric Guitar): Treble clef, key signature of three flats. Measure 316 contains an eighth rest (marked '8'). Measure 317 is empty.

D. Set (Drum Set): Two staves. The top staff uses 'x' marks for cymbals. The bottom staff shows a bass drum pattern: quarter note, eighth rest, quarter note, eighth rest, quarter note, eighth rest, quarter note, eighth rest.

El. Guit. (Electric Guitar): Treble clef, key signature of three flats. Measure 316 contains an eighth rest (marked '8'). Measure 317 contains a melodic line: G4 (quarter), A4 (quarter), B4 (quarter), C5 (quarter), B4 (quarter), A4 (quarter), G4 (quarter), F#4 (quarter).

El. Guit. (Electric Guitar): Treble clef, key signature of three flats. Measure 316 contains an eighth rest (marked '8'). Measure 317 is empty.

Č. (Čelesta): Treble clef, key signature of three flats. Measure 316 contains a quarter note G4. Measure 317 contains two triplet eighth notes (marked '3'): A4, B4, C5, followed by a triplet quarter note (marked '3'): B4, A4, G4.

318

♩ = 180

Vcs. (Violoncello): Bass clef, B-flat major key signature. Measure 318 contains a whole rest.

El. Guit. (Electric Guitar): Treble clef, B-flat major key signature. Measure 318 contains an eighth rest (marked '8').

El. Guit. (Electric Guitar): Treble clef, B-flat major key signature. Measure 318 contains an eighth rest (marked '8').

D. Set (Drum Set): Two staves. The top staff uses a snare drum (H) and the bottom staff uses a bass drum (D). Measures 318-321 show a rhythmic pattern of eighth notes on the snare and quarter notes on the bass drum.

El. Guit. (Electric Guitar): Treble clef, B-flat major key signature. Measures 318-321 show a melodic line with eighth notes and a final B-flat note in measure 321.

El. Guit. (Electric Guitar): Treble clef, B-flat major key signature. Measure 318 contains an eighth rest (marked '8').

Č. (Čelesta): Treble clef, B-flat major key signature. Measures 318-321 show a melodic line with eighth notes and triplets (marked '3') in measures 319 and 320.

Vcs. (Violoncello): Bass clef, key signature of three flats (B-flat, E-flat, A-flat). Measure 319 contains a whole rest.

El. Guit. (Electric Guitar): Treble clef, key signature of three flats. Measure 319 contains a whole rest. Measures 320-322 feature a melodic line starting on B-flat, moving up stepwise to A-flat, then down to G-flat, F-flat, and E-flat, with a final half note on D-flat.

Č. (Cello): Treble clef, key signature of three flats. Measures 320-322 feature a melodic line starting on B-flat, moving up stepwise to A-flat, then down to G-flat, F-flat, and E-flat, with a final half note on D-flat. Triplet markings (3) are present over the eighth notes in measures 320 and 321.

320 $\text{♩} = 180$

Vcs.

El. Guit.

El. Guit.

D. Set

El. Guit.

El. Guit.

Č.

Vcs. (Violoncello): Bass clef, key signature of three flats (B-flat, E-flat, A-flat). The part consists of a whole rest in measure 321.

El. Guit. (Electric Guitar): Treble clef, key signature of three flats. The part consists of a whole rest in measure 321.

El. Guit. (Electric Guitar): Treble clef, key signature of three flats. The part consists of a whole rest in measure 321.

Č. (Cello): Treble clef, key signature of three flats. The part consists of a whole rest in measure 321.

Measures 322-325:

- Vcs.** (Violoncello): Bass clef, key signature of three flats. The part consists of a whole rest in measure 322.
- El. Guit.** (Electric Guitar): Treble clef, key signature of three flats. The part consists of a whole rest in measure 322.
- D. Set** (Drum Set): Two staves. The top staff shows a series of eighth notes with 'x' marks, indicating a specific drum pattern. The bottom staff shows a series of eighth notes with 'x' marks, indicating a specific drum pattern.
- El. Guit.** (Electric Guitar): Treble clef, key signature of three flats. The part consists of a whole rest in measure 322.
- Č.** (Cello): Treble clef, key signature of three flats. The part consists of a whole rest in measure 322.

Measures 323-325:

- Vcs.** (Violoncello): Bass clef, key signature of three flats. The part consists of a whole rest in measure 323.
- El. Guit.** (Electric Guitar): Treble clef, key signature of three flats. The part consists of a whole rest in measure 323.
- D. Set** (Drum Set): Two staves. The top staff shows a series of eighth notes with 'x' marks, indicating a specific drum pattern. The bottom staff shows a series of eighth notes with 'x' marks, indicating a specific drum pattern.
- El. Guit.** (Electric Guitar): Treble clef, key signature of three flats. The part consists of a whole rest in measure 323.
- Č.** (Cello): Treble clef, key signature of three flats. The part consists of a whole rest in measure 323.

Measures 324-325:

- Vcs.** (Violoncello): Bass clef, key signature of three flats. The part consists of a whole rest in measure 324.
- El. Guit.** (Electric Guitar): Treble clef, key signature of three flats. The part consists of a whole rest in measure 324.
- D. Set** (Drum Set): Two staves. The top staff shows a series of eighth notes with 'x' marks, indicating a specific drum pattern. The bottom staff shows a series of eighth notes with 'x' marks, indicating a specific drum pattern.
- El. Guit.** (Electric Guitar): Treble clef, key signature of three flats. The part consists of a whole rest in measure 324.
- Č.** (Cello): Treble clef, key signature of three flats. The part consists of a whole rest in measure 324.

Measures 325-326:

- Vcs.** (Violoncello): Bass clef, key signature of three flats. The part consists of a whole rest in measure 325.
- El. Guit.** (Electric Guitar): Treble clef, key signature of three flats. The part consists of a whole rest in measure 325.
- D. Set** (Drum Set): Two staves. The top staff shows a series of eighth notes with 'x' marks, indicating a specific drum pattern. The bottom staff shows a series of eighth notes with 'x' marks, indicating a specific drum pattern.
- El. Guit.** (Electric Guitar): Treble clef, key signature of three flats. The part consists of a whole rest in measure 325.
- Č.** (Cello): Treble clef, key signature of three flats. The part consists of a whole rest in measure 325.

322

 $\text{♩} = 180$

Instrument parts and notation:

- Vcs.** (Violoncello): Bass clef, whole rest.
- El. Guit.** (Electric Guitar 1): Treble clef, key signature of three flats, eighth-note pattern with a grace note (marked 8).
- El. Guit.** (Electric Guitar 2): Treble clef, whole rest.
- D. Set** (Drum Set): Snare and bass drum notation with 'x' marks for accents.
- El. Guit.** (Electric Guitar 3): Treble clef, eighth-note pattern with a grace note (marked 8).
- El. Guit.** (Electric Guitar 4): Treble clef, whole rest.
- Č.** (Čelo): Treble clef, eighth-note pattern with triplets (marked 3).

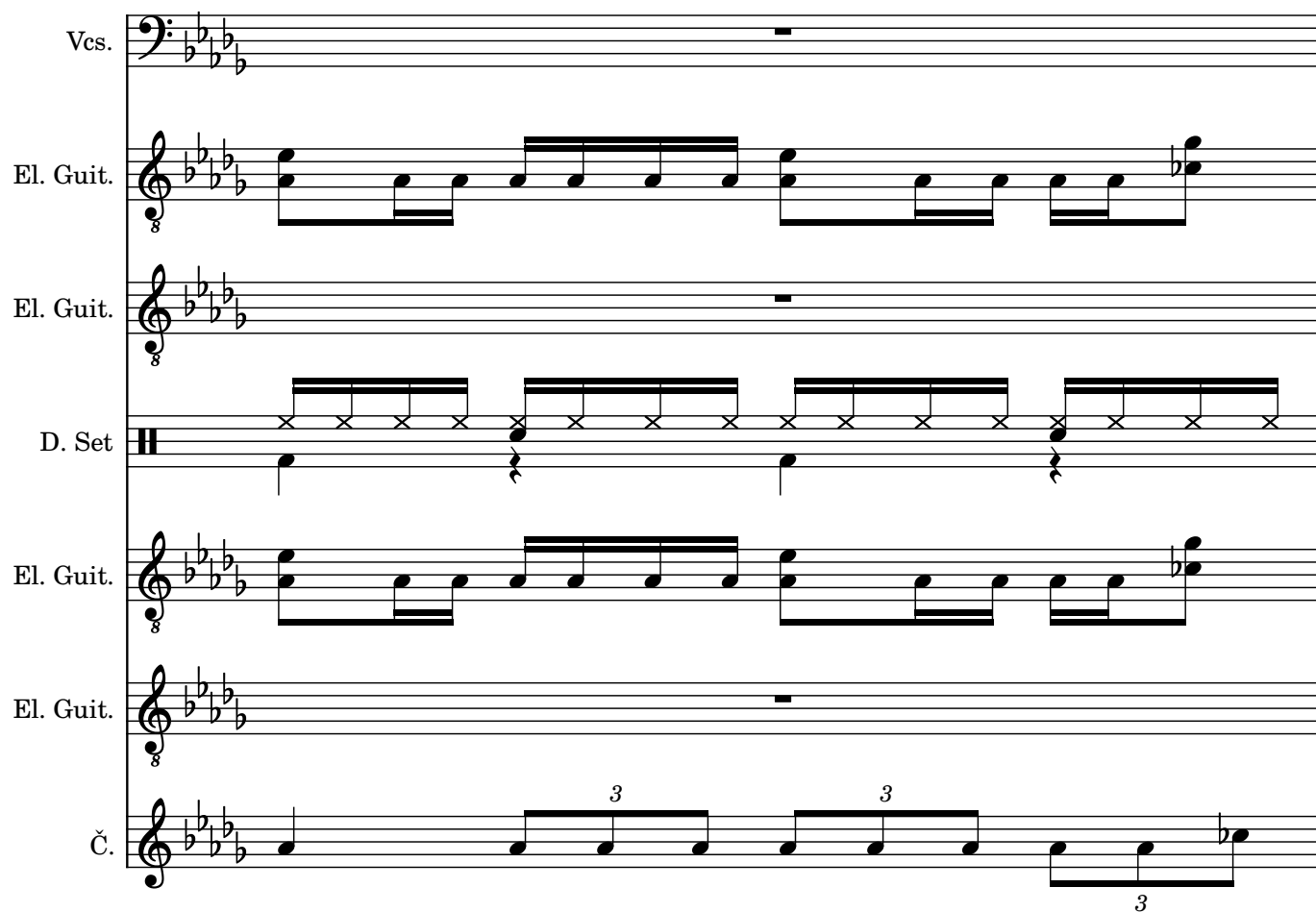

Vcs. (Violoncello): Bass clef, key signature of three flats (B-flat, E-flat, A-flat). Measure 323 contains a whole rest.

El. Guit. (Electric Guitar): Treble clef, key signature of three flats. Measure 323 contains a whole rest. Measures 324 and 325 contain a melodic line starting on B-flat, moving up stepwise to A-flat, then down to G-flat, F-flat, E-flat, and D-flat. Measure 324 has an octave sign (8) below the first note.

D. Set (Drum Set): Two staves. The top staff uses 'x' marks for cymbals. The bottom staff shows a bass drum pattern with eighth notes and rests. Measure 323 has a whole rest on the top staff and a quarter note on the bottom staff. Measures 324 and 325 have eighth notes on the top staff and quarter notes on the bottom staff.

Č. (Čelo): Treble clef, key signature of three flats. Measure 323 contains a whole rest. Measures 324 and 325 contain a melodic line starting on B-flat, moving up stepwise to A-flat, then down to G-flat, F-flat, E-flat, and D-flat. Measure 324 has an octave sign (8) below the first note. Measures 324 and 325 contain triplets (3) over the notes.

324

 $\text{♩} = 180$

Instrument parts and notation:

- Vcs.** (Violoncello): Bass clef, key signature of three flats. Measure 324 contains a whole rest.
- El. Guit.** (Electric Guitar): Treble clef, key signature of three flats. Measure 324 contains an eighth rest (marked '8').
- El. Guit.** (Electric Guitar): Treble clef, key signature of three flats. Measure 324 contains a whole rest.
- D. Set** (Drum Set): Two staves. The top staff uses a drumhead symbol (H) and 'x' marks for cymbals. The bottom staff shows a bass drum pattern with eighth notes and rests.
- El. Guit.** (Electric Guitar): Treble clef, key signature of three flats. Measure 324 contains an eighth rest (marked '8').
- El. Guit.** (Electric Guitar): Treble clef, key signature of three flats. Measure 324 contains a whole rest.
- Č.** (Čelesta): Treble clef, key signature of three flats. Measures 325 and 326 contain triplets of eighth notes, marked with a '3'. Measure 327 contains a triplet of eighth notes, marked with a '3'.

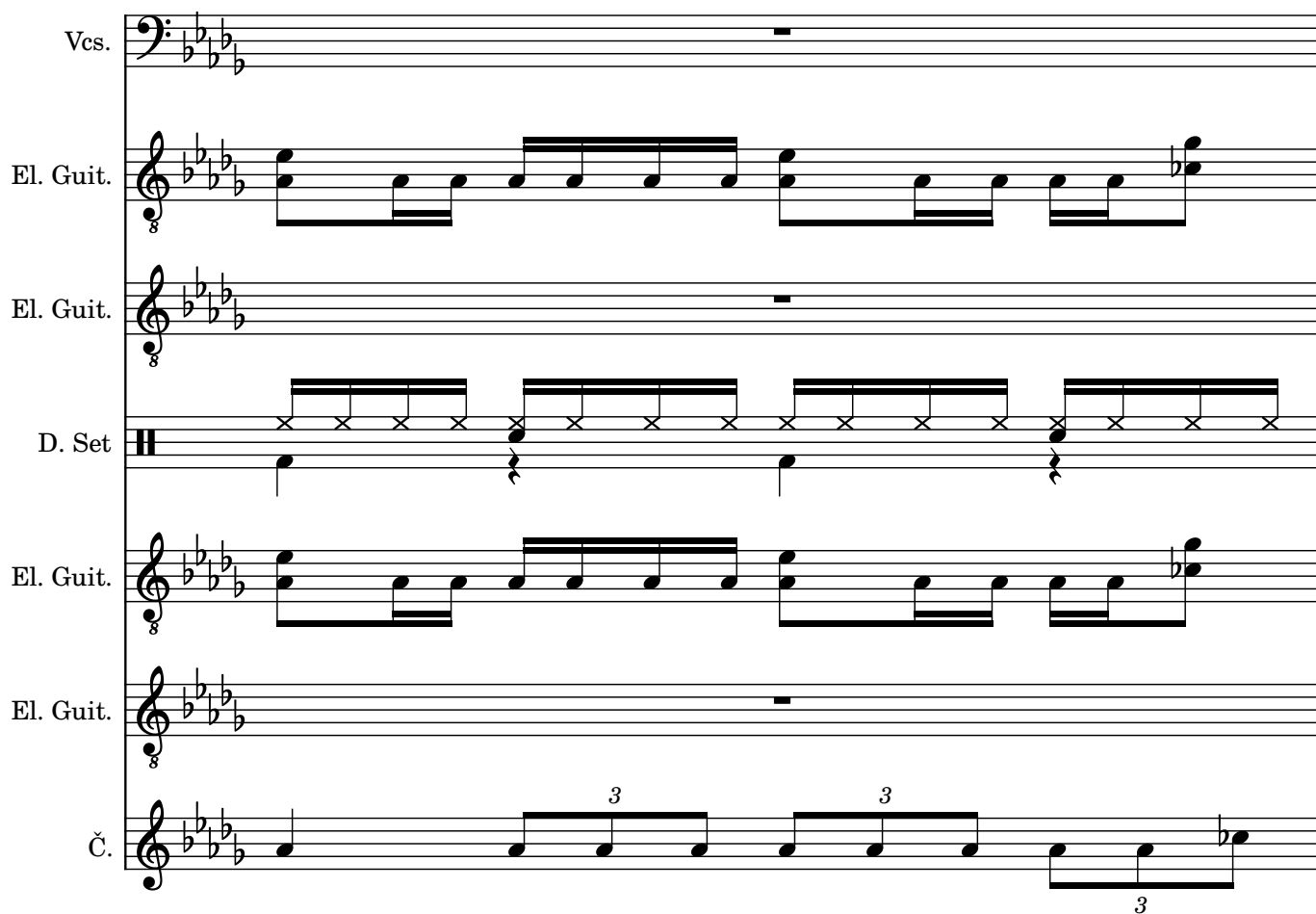

Vcs. (Bass): Rest.

El. Guit. (Electric Guitar 1): 8th notes, descending scale: B \flat , A \flat , G \flat , F \flat , E \flat , D \flat , C \flat , B \flat .

El. Guit. (Electric Guitar 2): Rest.

D. Set (Drum Set): Four measures of eighth-note patterns on a snare drum.

El. Guit. (Electric Guitar 3): 8th notes, descending scale: B \flat , A \flat , G \flat , F \flat , E \flat , D \flat , C \flat , B \flat .

El. Guit. (Electric Guitar 4): Rest.

Č. (Čelesta): Triplet of eighth notes: B \flat , A \flat , G \flat ; Triplet of eighth notes: F \flat , E \flat , D \flat ; Triplet of eighth notes: C \flat , B \flat , A \flat .

326

 $\text{♩} = 180$

Instrumentation:

- Vcs. (Violoncello)
- El. Guit. (Electric Guitar) - 3 staves
- D. Set (Drum Set)
- Č. (Čelo)

Key signature: B-flat major (two flats). Time signature: 4/4.

Vcs. (Bass): Rest.

El. Guit. (Treble):

D. Set (Drum Set):

El. Guit. (Treble):

Č. (Treble):

328

 $\text{♩} = 180$

Instrument parts and notation:

- Vcs.** (Violoncello): Bass clef, key signature of three flats. Measure 328 contains a whole rest.
- El. Guit.** (Electric Guitar): Treble clef, key signature of three flats. Measure 328 contains an eighth rest (marked '8').
- El. Guit.** (Electric Guitar): Treble clef, key signature of three flats. Measure 328 contains an eighth rest (marked '8').
- D. Set** (Drum Set): Two staves. The top staff uses 'x' marks for cymbals. The bottom staff shows a bass drum pattern with eighth notes and rests.
- El. Guit.** (Electric Guitar): Treble clef, key signature of three flats. Measure 328 contains an eighth rest (marked '8').
- El. Guit.** (Electric Guitar): Treble clef, key signature of three flats. Measure 328 contains an eighth rest (marked '8').
- Č.** (Čelo): Treble clef, key signature of three flats. Measures 329-331 feature triplet markings (3) over eighth notes.

The El. Guit. staves (two) show a sequence of eighth notes, starting with a pickup eighth note. The first staff has an 8-measure rest at the beginning.

330 $\text{♩} = 180$ $\text{♩} = 250$

Vcs. 

El. Guit. 

El. Guit. 

D. Set 

El. Guit. 

El. Guit. 

Č. 

Vcs.

El. Guit.

El. Guit.

D. Set

El. Guit.

El. Guit.

Č.

340

- Vcs. (Violoncello)
- El. Guit. (Electric Guitar) - Staff 1
- El. Guit. (Electric Guitar) - Staff 2
- D. Set (Drum Set)
- El. Guit. (Electric Guitar) - Staff 3
- El. Guit. (Electric Guitar) - Staff 4
- Č. (Cello)

The notation includes various musical symbols such as notes, rests, and accidentals, indicating a complex musical arrangement. The D. Set staff uses a drum set notation with 'x' marks for cymbals and 'z' marks for drums. The El. Guit. staves feature a variety of note values and rests, suggesting a melodic and harmonic progression. The Č. staff shows a melodic line with various note values and accidentals.

Vcs.

El. Guit.

El. Guit.

D. Set

El. Guit.

El. Guit.

Č.

8

8

8

8

8

8

352

♩ = 220

Score for 7 instruments: Vcs., El. Guit., El. Guit., D. Set, El. Guit., El. Guit., and Č.

Vcs. (Violoncello): Rests throughout the measure.

El. Guit. (Electric Guitar 1): Plays a series of chords in the first four measures, followed by a change in the fifth and sixth measures. The chords are primarily triads and dyads in the lower register.

El. Guit. (Electric Guitar 2): Rests throughout the measure.

D. Set (Drum Set): Plays a complex rhythmic pattern with snare, hi-hat, and kick drum. The pattern includes eighth and sixteenth notes, as well as rests.

El. Guit. (Electric Guitar 3): Plays a series of chords in the first four measures, followed by a change in the fifth and sixth measures. The chords are primarily triads and dyads in the lower register.

El. Guit. (Electric Guitar 4): Rests throughout the measure.

Č. (Čelesta): Plays a series of chords in the first four measures, followed by a change in the fifth and sixth measures. The chords are primarily triads and dyads in the lower register.

Vcs.

El. Guit.

El. Guit.

D. Set

El. Guit.

El. Guit.

Č.

8

8

8

8

8

8

364

Vcs.

El. Guit.

El. Guit.

D. Set

El. Guit.

El. Guit.

Č.

370

♩ = 220

Vcs.

El. Guit.

El. Guit.

D. Set

El. Guit.

El. Guit.

Č.

8

8

8

376

♩ = 250

Score for 7 instruments: Vcs., El. Guit., El. Guit., D. Set, El. Guit., El. Guit., and Č. (Cello).

The Vcs. (Violoncello) part consists of whole rests in all five measures.

The El. Guit. (Electric Guitar) parts (1, 2, 4, and 6) play a rhythmic pattern of eighth notes and chords in measures 1 and 2, followed by whole rests in measures 3 and 4, and then a final chord in measure 5.

The El. Guit. (Electric Guitar) parts (3 and 5) play a rhythmic pattern of eighth notes and chords in measures 1 and 2, followed by whole rests in measures 3 and 4, and then a final chord in measure 5.

The D. Set (Drum Set) part features a complex rhythmic pattern in measures 1 and 2, followed by a series of eighth notes in measures 3 and 4, and then a final chord in measure 5.

The Č. (Cello) part plays a rhythmic pattern of eighth notes and chords in measures 1 and 2, followed by whole rests in measures 3 and 4, and then a final chord in measure 5.

Vcs.

El. Guit.

El. Guit.

D. Set

El. Guit.

El. Guit.

Č.

8

8

H

8

8

387

♩ = 220

Vcs.

El. Guit.

El. Guit.

D. Set

El. Guit.

El. Guit.

Č.

Vcs.

El. Guit.

El. Guit.

D. Set

El. Guit.

El. Guit.

Č.

Detailed description of the musical score: The score is for a rehearsal mark 393. It consists of seven staves. The first staff is for Vcs. (Vocals) in bass clef, with whole rests in all four measures. The second staff is for El. Guit. (Electric Guitar) in treble clef, with a key signature of four flats (B-flat, E-flat, A-flat, D-flat). It features a series of chords: B-flat major (B-flat, D-flat, F), E-flat major (E-flat, G-flat, B-flat), A-flat major (A-flat, C-flat, E-flat), and D-flat major (D-flat, F, A-flat). The third staff is for another El. Guit. in treble clef, with a key signature of four flats. It features a series of chords: B-flat major (B-flat, D-flat, F), E-flat major (E-flat, G-flat, B-flat), A-flat major (A-flat, C-flat, E-flat), and D-flat major (D-flat, F, A-flat). The fourth staff is for D. Set (Drum Set) in a standard drum notation. It features a pattern of eighth notes and quarter notes in the first two measures, followed by a pattern of eighth notes and quarter notes in the last two measures. The fifth staff is for another El. Guit. in treble clef, with a key signature of four flats. It features a series of chords: B-flat major (B-flat, D-flat, F), E-flat major (E-flat, G-flat, B-flat), A-flat major (A-flat, C-flat, E-flat), and D-flat major (D-flat, F, A-flat). The sixth staff is for another El. Guit. in treble clef, with a key signature of four flats. It features a series of chords: B-flat major (B-flat, D-flat, F), E-flat major (E-flat, G-flat, B-flat), A-flat major (A-flat, C-flat, E-flat), and D-flat major (D-flat, F, A-flat). The seventh staff is for Č. (Č. in treble clef, with a key signature of four flats. It features a series of chords: B-flat major (B-flat, D-flat, F), E-flat major (E-flat, G-flat, B-flat), A-flat major (A-flat, C-flat, E-flat), and D-flat major (D-flat, F, A-flat).

397

Vcs. 

El. Guit. 

El. Guit. 

D. Set 

El. Guit. 

El. Guit. 

Č. 

Vcs.

El. Guit.

El. Guit.

D. Set

El. Guit.

El. Guit.

Č.

- Vcs.** (Vocals): Bass clef, whole rests in all four measures.
- El. Guit.** (Electric Guitar): Treble clef, chords in measures 1, 2, 3, and 4. The chords are: G4-Bb4 (m1), G4-Bb4 (m2), G4-Bb4 (m3), and G4-Bb4 (m4).
- El. Guit.** (Electric Guitar): Treble clef, whole rests in all four measures.
- D. Set** (Drum Set): Snare drum (H) and bass drum (x) patterns. Measures 1 and 2 feature eighth-note patterns. Measures 3 and 4 feature eighth-note patterns with snare hits on the second and fourth beats.
- El. Guit.** (Electric Guitar): Treble clef, chords in measures 1, 2, 3, and 4. The chords are: G4-Bb4 (m1), G4-Bb4 (m2), G4-Bb4 (m3), and G4-Bb4 (m4).
- El. Guit.** (Electric Guitar): Treble clef, whole rests in all four measures.
- Č.** (Čelesta): Treble clef, eighth-note patterns in measures 1, 2, 3, and 4. The notes are: G4 (m1), G4 (m2), G4 (m3), and G4 (m4).

405

Vcs.

El. Guit.

El. Guit.

D. Set

El. Guit.

El. Guit.

Č.

Vcs.

El. Guit.

El. Guit.

D. Set

El. Guit.

El. Guit.

Č.

8

8

8

8

8

8

413

413

Vcs.

El. Guit.

El. Guit.

D. Set

El. Guit.

El. Guit.

Č.

8

8

8

Vcs.

El. Guit.

El. Guit.

D. Set

El. Guit.

El. Guit.

Č.

8

8

8

8

8

8

421

Vcs. (Bass): Four measures of whole rests.

El. Guit. (Treble): Four measures of chords. Measure 421: G₂, B₁, D₂ (octave). Measure 422: G₂, B₁, D₂ (octave). Measure 423: G₂, B₁, D₂ (octave). Measure 424: G₂, B₁, D₂ (octave).

El. Guit. (Treble): Four measures of whole rests.

D. Set (Drum Set): Four measures of a continuous eighth-note pattern. Measure 421: G₂, B₁, D₂ (octave). Measure 422: G₂, B₁, D₂ (octave). Measure 423: G₂, B₁, D₂ (octave). Measure 424: G₂, B₁, D₂ (octave).

El. Guit. (Treble): Four measures of chords. Measure 421: G₂, B₁, D₂ (octave). Measure 422: G₂, B₁, D₂ (octave). Measure 423: G₂, B₁, D₂ (octave). Measure 424: G₂, B₁, D₂ (octave).

El. Guit. (Treble): Four measures of whole rests.

Č. (Treble): Four measures of chords. Measure 421: G₂, B₁, D₂ (octave). Measure 422: G₂, B₁, D₂ (octave). Measure 423: G₂, B₁, D₂ (octave). Measure 424: G₂, B₁, D₂ (octave).

- Vcs. (Violoncello)
- El. Guit. (Electric Guitar) - 8
- El. Guit. (Electric Guitar) - 8
- D. Set (Drum Set)
- El. Guit. (Electric Guitar) - 8
- El. Guit. (Electric Guitar) - 8
- Č. (Čelesta)
