

♩ = 135

Piano, P1-Grand Piano

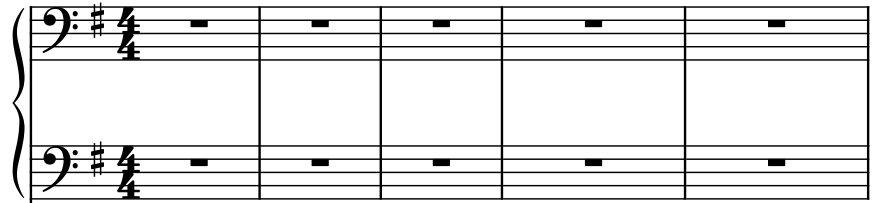

Hammond Organ, P2-Drawbar Organ #

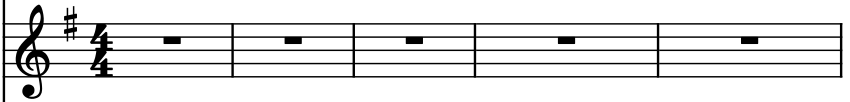

Electric Bass, P3-Finger Bass

Drumset, P10-Standard Kit 2

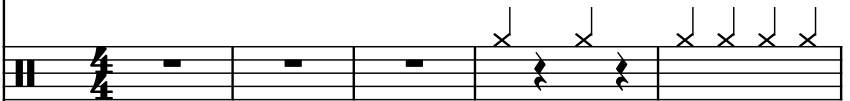

Alto Saxophone, P4-Alto Sax

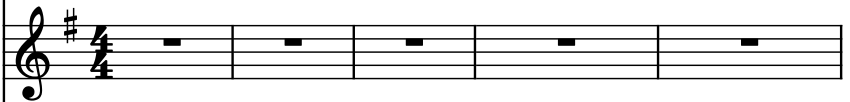

Brass, P5-Sforzando Brass

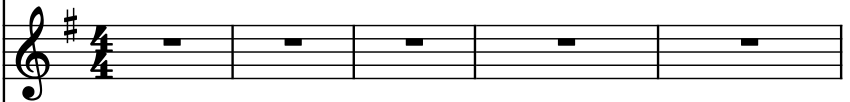

Brass, P6-Sforzando Brass

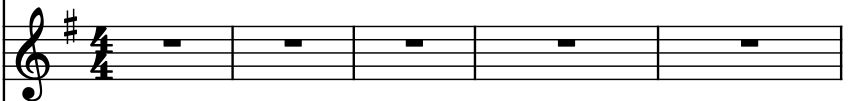

Brass, P7-Brass Section

Baritone Saxophone, P8-Baritone Sax

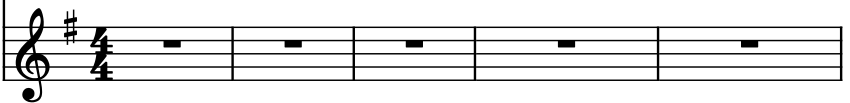

6

Pno.

Hm. Org.

El. B.

D. Set

A. Sax.

Br.

Br.

Br.

Bar. Sax.

9 3

Pno.

Hm. Org.

El. B.

D. Set

A. Sax.

Br.

Br.

Br.

Bar. Sax.

11

Pno.

Hm. Org.

El. B.

D. Set

A. Sax.

Br.

Br.

Br.

Bar. Sax.

13

Pno.

Hm. Org.

El. B.

D. Set

A. Sax.

Br.

Br.

Br.

Bar. Sax.

15

Pno.

Hm. Org.

El. B.

D. Set

A. Sax.

Br.

Br.

Br.

Bar. Sax.

17

Pno.

Hm. Org.

El. B.

D. Set

A. Sax.

Br.

Br.

Br.

Bar. Sax.

- Harmonium Organ (Hm. Org.):** Plays a steady accompaniment of chords in both hands.
- Alto Saxophone (A. Sax.), Trumpets (Br.), and Baritone Saxophone (Bar. Sax.):** All instruments are silent in these measures, indicated by whole rests.

19

Pno.

Hm. Org.

El. B.

D. Set

A. Sax.

Br.

Br.

Br.

Bar. Sax.

21

Pno.

Hm. Org.

El. B.

D. Set

A. Sax.

Br.

Br.

Br.

Bar. Sax.

23

Pno.

Hm. Org.

El. B.

D. Set

A. Sax.

Br.

Br.

Br.

Bar. Sax.

25

Pno.

Hm. Org.

El. B.

D. Set

A. Sax.

Br.

Br.

Br.

Bar. Sax.

27

Pno.

Hm. Org.

El. B.

D. Set

A. Sax.

Br.

Br.

Br.

Bar. Sax.

3

3

29

Pno.

Hm. Org.

El. B.

D. Set

A. Sax.

Br.

Br.

Br.

Bar. Sax.

29

31

Pno.

Hm. Org.

El. B.

D. Set

A. Sax.

Br.

Br.

Br.

Bar. Sax.

33 15

Pno.

Hm. Org.

El. B.

D. Set

A. Sax.

Br.

Br.

Br.

Bar. Sax.

35

Pno.

Hm. Org.

El. B.

D. Set

A. Sax.

Br.

Br.

Br.

Bar. Sax.

37

Pno.

Hm. Org.

El. B.

D. Set

A. Sax.

Br.

Br.

Br.

Bar. Sax.

39

Pno.

Hm. Org.

El. B.

D. Set

A. Sax.

Br.

Br.

Br.

Bar. Sax.

37

41

Pno.

Hm. Org.

El. B.

D. Set

A. Sax.

Br.

Br.

Br.

Bar. Sax.

43

Pno.

Hm. Org.

El. B.

D. Set

A. Sax.

Br.

Br.

Br.

Bar. Sax.

45

Pno.

Hm. Org.

El. B.

D. Set

A. Sax.

Br.

Br.

Br.

Bar. Sax.

47

Pno.

Hm. Org.

El. B.

D. Set

A. Sax.

Br.

Br.

Br.

Bar. Sax.

49

Pno.

Hm. Org.

El. B.

D. Set

A. Sax.

Br.

Br.

Br.

Bar. Sax.

3

3

51

Pno.

Hm. Org.

El. B.

D. Set

A. Sax.

Br.

Br.

Br.

Bar. Sax.

54

Pno.

Hm. Org.

El. B.

D. Set

A. Sax.

Br.

Br.

Br.

Bar. Sax.

25

56

Pno.

Hm. Org.

El. B.

D. Set

A. Sax.

Br.

Br.

Br.

Bar. Sax.

58

Pno.

Hm. Org.

El. B.

D. Set

A. Sax.

Br.

Br.

Br.

Bar. Sax.

58

59

60

60

Pno.

Hm. Org.

El. B.

D. Set

A. Sax.

Br.

Br.

Br.

Bar. Sax.

62

Pno.

Hm. Org.

El. B.

D. Set

A. Sax.

Br.

Br.

Br.

Bar. Sax.

62

64

Pno.

Hm. Org.

El. B.

D. Set

A. Sax.

Br.

Br.

Br.

Bar. Sax.

3 3 3 3

66

Pno.

Hm. Org.

El. B.

D. Set

A. Sax.

Br.

Br.

Br.

Bar. Sax.

68

Pno.

Hm. Org.

El. B.

D. Set

A. Sax.

Br.

Br.

Br.

Bar. Sax.

70

Pno.

Hm. Org.

El. B.

D. Set

A. Sax.

Br.

Br.

Br.

Bar. Sax.

70

71

72

73

72

Pno.

Hm. Org.

El. B.

D. Set

A. Sax.

Br.

Br.

Br.

Bar. Sax.

74

Pno.

Hm. Org.

El. B.

D. Set

A. Sax.

Br.

Br.

Br.

Bar. Sax.

74

75

76

Pno.

Hm. Org.

El. B.

D. Set

A. Sax.

Br.

Br.

Br.

Bar. Sax.

77

78 37

Pno.

Hm. Org.

El. B.

D. Set

A. Sax.

Br.

Br.

Br.

Bar. Sax.

80

Pno.

Hm. Org.

El. B.

D. Set

A. Sax.

Br.

Br.

Br.

Bar. Sax.

83

Pno.

Hm. Org.

El. B.

D. Set

A. Sax.

Br.

Br.

Br.

Bar. Sax.