

♩ = 120

Bass Guitar, BASS

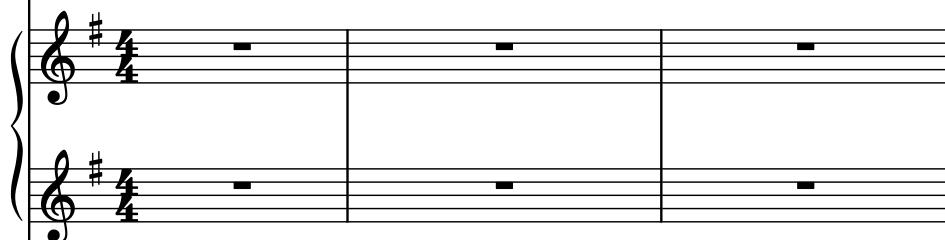

Electric Piano, E.PIANO

Electric Guitar, GUITAR

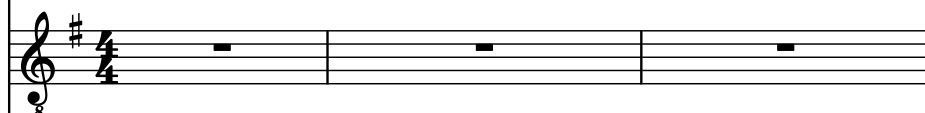

Rotary Organ, ORGAN

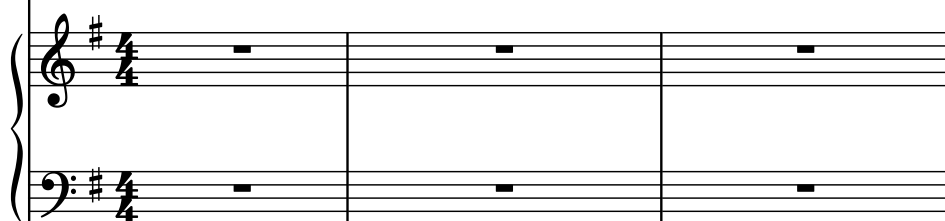

Tenor Saxophone, lead vocal

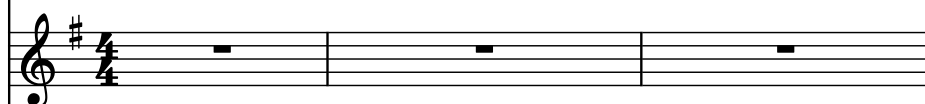

Tenor Saxophone, back vocal

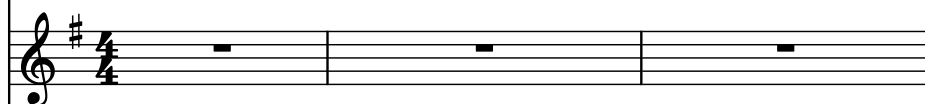

Rotary Organ, ORGAN

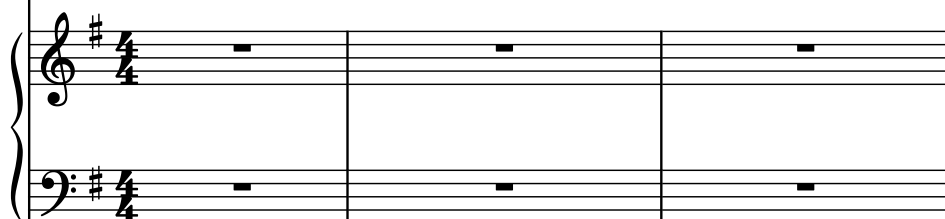

Drumset, drums

Vibraslap, vibrastrap

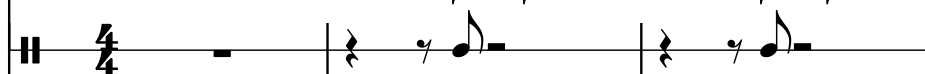

4

B. Guit.

El. Pno.

El. Guit.

Rot. Org.

T. Sax.

T. Sax.

Rot. Org.

D. Set

Vibslp.

7

B. Guit.

El. Pno.

El. Guit.

Rot. Org.

T. Sax.

T. Sax.

Rot. Org.

D. Set

Vibslp.

10

B. Guit.

El. Pno.

El. Guit.

Rot. Org.

T. Sax.

T. Sax.

Rot. Org.

D. Set

Vibslp.

13

B. Guit.

El. Pno.

El. Guit.

Rot. Org.

T. Sax.

T. Sax.

Rot. Org.

D. Set

Vibslp.

16

B. Guit.

El. Pno.

El. Guit.

Rot. Org.

T. Sax.

T. Sax.

Rot. Org.

D. Set

Vibslp.

20

20

B. Guit.

El. Pno.

El. Guit.

Rot. Org.

T. Sax.

T. Sax.

Rot. Org.

D. Set

Vibslp.

24

B. Guit.

El. Pno.

El. Guit.

Rot. Org.

T. Sax.

T. Sax.

Rot. Org.

D. Set

Vibslp.

27

27

B. Guit.

El. Pno.

El. Guit.

Rot. Org.

T. Sax.

T. Sax.

Rot. Org.

D. Set

Vibslp.

30

B. Guit.

El. Pno.

El. Guit.

Rot. Org.

T. Sax.

T. Sax.

Rot. Org.

D. Set

Vibslp.

33

B. Guit.

El. Pno.

El. Guit.

Rot. Org.

T. Sax.

T. Sax.

Rot. Org.

D. Set

Vibslp.

36

B. Guit.

El. Pno.

El. Guit.

Rot. Org.

T. Sax.

T. Sax.

Rot. Org.

D. Set

Vibslp.

40

40

B. Guit.

El. Pno.

El. Guit.

Rot. Org.

T. Sax.

T. Sax.

Rot. Org.

D. Set

Vibslp.

B. Guit.

El. Pno.

El. Guit.

Rot. Org.

T. Sax.

T. Sax.

Rot. Org.

D. Set

Vibslp.

45

B. Guit.

El. Pno.

El. Guit.

Rot. Org.

T. Sax.

T. Sax.

Rot. Org.

D. Set

Vibslp.

B. Guit.

El. Pno.

El. Guit.

Rot. Org.

T. Sax.

T. Sax.

Rot. Org.

D. Set

Vibslp.

49

49

B. Guit.

El. Pno.

El. Guit.

Rot. Org.

T. Sax.

T. Sax.

Rot. Org.

D. Set

Vibslp.

B. Guit.

El. Pno.

El. Guit.

Rot. Org.

T. Sax.

T. Sax.

Rot. Org.

D. Set

Vibslp.

51

B. Guit.

El. Pno.

El. Guit.

Rot. Org.

T. Sax.

T. Sax.

Rot. Org.

D. Set

Vibslp.

53

B. Guit.

El. Pno.

El. Guit.

Rot. Org.

T. Sax.

T. Sax.

Rot. Org.

D. Set

Vibslp.

54

B. Guit.

El. Pno.

El. Guit.

Rot. Org.

T. Sax.

T. Sax.

Rot. Org.

D. Set

Vibslp.

B. Guit.

El. Pno.

El. Guit.

Rot. Org.

T. Sax.

T. Sax.

Rot. Org.

D. Set

Vibslp.

60

B. Guit.

El. Pno.

El. Guit.

Rot. Org.

T. Sax.

T. Sax.

Rot. Org.

D. Set

Vibslp.

63

B. Guit.

El. Pno.

El. Guit.

Rot. Org.

T. Sax.

T. Sax.

Rot. Org.

D. Set

Vibslp.

Pdf downloaded from [www.midicities.com](http://www.midicities.com)

69

B. Guit.

El. Pno.

El. Guit.

Rot. Org.

T. Sax.

T. Sax.

Rot. Org.

D. Set

Vibslp.

72

B. Guit.

El. Pno.

El. Guit.

Rot. Org.

T. Sax.

T. Sax.

Rot. Org.

D. Set

Vibslp.

B. Guit.

El. Pno.

El. Guit.

Rot. Org.

T. Sax.

T. Sax.

Rot. Org.

D. Set

Vibslp.

79

79

B. Guit.

El. Pno.

El. Guit.

Rot. Org.

T. Sax.

T. Sax.

Rot. Org.

D. Set

Vibslp.

81

B. Guit.

El. Pno.

El. Guit.

Rot. Org.

T. Sax.

T. Sax.

Rot. Org.

D. Set

Vibslp.

82

82

B. Guit.

El. Pno.

El. Guit.

Rot. Org.

T. Sax.

T. Sax.

Rot. Org.

D. Set

Vibslp.

This musical score page, numbered 82, features a multi-instrument ensemble. The instruments and their parts are as follows:

84

B. Guit.

El. Pno.

El. Guit.

Rot. Org.

T. Sax.

T. Sax.

Rot. Org.

D. Set

Vibslp.

85

85

B. Guit.

El. Pno.

El. Guit.

Rot. Org.

T. Sax.

T. Sax.

Rot. Org.

D. Set

Vibslp.

87

B. Guit.

El. Pno.

El. Guit.

Rot. Org.

T. Sax.

T. Sax.

Rot. Org.

D. Set

Vibslp.

88

B. Guit.

El. Pno.

El. Guit.

Rot. Org.

T. Sax.

T. Sax.

Rot. Org.

D. Set

Vibslp.

89

B. Guit.

El. Pno.

El. Guit.

Rot. Org.

T. Sax.

T. Sax.

Rot. Org.

D. Set

Vibslp.

B. Guit.

El. Pno.

El. Guit.

Rot. Org.

T. Sax.

T. Sax.

Rot. Org.

D. Set

Vibslp.

91

B. Guit.

El. Pno.

El. Guit.

Rot. Org.

T. Sax.

T. Sax.

Rot. Org.

D. Set

Vibslp.

B. Guit.

El. Pno.

El. Guit.

Rot. Org.

T. Sax.

T. Sax.

Rot. Org.

D. Set

Vibslp.

93

B. Guit.

El. Pno.

El. Guit.

Rot. Org.

T. Sax.

T. Sax.

Rot. Org.

D. Set.

Vibslp.

95

B. Guit.

El. Pno.

El. Guit.

Rot. Org.

T. Sax.

T. Sax.

Rot. Org.

D. Set

Vibslp.

96

B. Guit.

El. Pno.

El. Guit.

Rot. Org.

T. Sax.

T. Sax.

Rot. Org.

D. Set

Vibslp.

This musical score page, numbered 97, features a multi-instrument ensemble. The instruments and their parts are as follows:

- T. Sax. (Tenor Saxophone):** Remains silent throughout the page.

98

98

B. Guit.

El. Pno.

El. Guit.

Rot. Org.

T. Sax.

T. Sax.

Rot. Org.

D. Set

Vibslp.

100

B. Guit.

El. Pno.

El. Guit.

Rot. Org.

T. Sax.

T. Sax.

Rot. Org.

D. Set

Vibslp.

101

B. Guit.

El. Pno.

El. Guit.

Rot. Org.

T. Sax.

T. Sax.

Rot. Org.

D. Set

Vibslp.