

♩ = 188

Electric Bass, Bass

Effect Synthesizer, Synth 1

Vibraphone, Steel Drums

Hand Clap, Claps

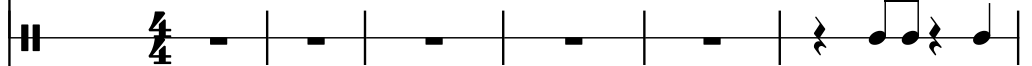

Percussive Organ, Vocals 1

Voice, Vocals 2

Pad Synthesizer, Synth 2

Brass, Brass Section

Bb Trumpet, Trumpet

Alto Saxophone, Sax

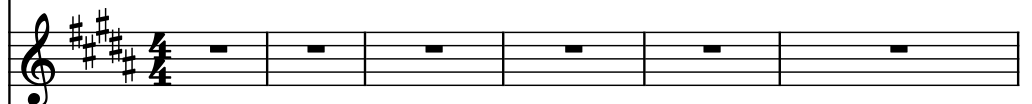

Drumset, Snare

Drumset, Bass Drum

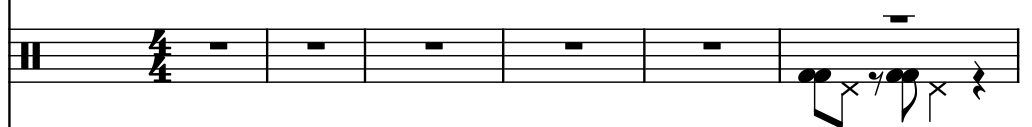

Sitar, Door

El. B.

Synth.

Vib.

Hd. Clp.

Perc. Org.

Vo.

Synth.

Br.

Bb Tpt.

A. Sax.

D. Set

D. Set

Si.

11

El. B.

Synth.

Vib.

Hd. Clp.

Perc. Org.

Vo.

Synth.

Br.

Bb Tpt.

A. Sax.

D. Set

D. Set

Si.

El. B.

Synth.

Vib.

Hd. Clp.

Perc. Org.

Vo.

Synth.

Br.

Bb Tpt.

A. Sax.

D. Set

D. Set

Si.

19

El. B.

Synth.

Vib.

Hd. Clp.

Perc. Org.

Vo.

Synth.

Br.

Bb Tpt.

A. Sax.

D. Set

D. Set

Si.

El. B.

Synth.

Vib.

Hd. Clp.

Perc. Org.

Vo.

Synth.

Br.

Bb Tpt.

A. Sax.

D. Set

D. Set

Si.

27

El. B.

Synth.

Vib.

Hd. Clp.

Perc. Org.

Vo.

Synth.

Br.

Bb Tpt.

A. Sax.

D. Set

D. Set

Si.

El. B.

Synth.

Vib.

Hd. Clp.

Perc. Org.

Vo.

Synth.

Br.

Bb Tpt.

A. Sax.

D. Set

D. Set

Si.

35

El. B.

Synth.

Vib.

Hd. Clp.

Perc. Org.

Vo.

Synth.

Br.

Bb Tpt.

A. Sax.

D. Set

D. Set

Si.

- Synth. (Synthesizer):** Provides harmonic support with sustained chords.
- Br. (Brass):** Provides harmonic support with sustained chords.
- Bb Tpt. (B-flat Trumpet):** Provides harmonic support with sustained chords.
- A. Sax. (Alto Saxophone):** Provides harmonic support with sustained chords.
- Si. (Sitar):** Provides harmonic support with sustained chords.

El. B.

Synth.

Vib.

Hd. Clp.

Perc. Org.

Vo.

Synth.

Br.

Bb Tpt.

A. Sax.

D. Set

D. Set

Si.

41

El. B.

Synth.

Vib.

Hd. Clp.

Perc. Org.

Vo.

Synth.

Br.

Bb Tpt.

A. Sax.

D. Set

D. Set

Si.

El. B.

Synth.

Vib.

Hd. Clp.

Perc. Org.

Vo.

Synth.

Br.

Bb Tpt.

A. Sax.

D. Set

D. Set

Si.

47

El. B.

Synth.

Vib.

Hd. Clp.

Perc. Org.

Vo.

Synth.

Br.

Bb Tpt.

A. Sax.

D. Set

D. Set

Si.

El. B.

Synth.

Vib.

Hd. Clp.

Perc. Org.

Vo.

Synth.

Br.

Bb Tpt.

A. Sax.

D. Set

D. Set

Si.

53

El. B.

Synth.

Vib.

Hd. Clp.

Perc. Org.

Vo.

Synth.

Br.

Bb Tpt.

A. Sax.

D. Set

D. Set

Si.

El. B.

Synth.

Vib.

Hd. Clp.

Perc. Org.

Vo.

Synth.

Br.

Bb Tpt.

A. Sax.

D. Set

D. Set

Si.

59

El. B.

Synth.

Vib.

Hd. Clp.

Perc. Org.

Vo.

Synth.

Br.

Bb Tpt.

A. Sax.

D. Set

D. Set

Si.

62

El. B.

Synth.

Vib.

Hd. Clp.

Perc. Org.

Vo.

Synth.

Br.

Bb Tpt.

A. Sax.

D. Set

D. Set

Si.

65

El. B.

Synth.

Vib.

Hd. Clp.

Perc. Org.

Vo.

Synth.

Br.

Bb Tpt.

A. Sax.

D. Set

D. Set

Si.

El. B.

Synth.

Vib.

Hd. Clp.

Perc. Org.

Vo.

Synth.

Br.

Bb Tpt.

A. Sax.

D. Set

D. Set

Si.

71

El. B.

Synth.

Vib.

Hd. Clp.

Perc. Org.

Vo.

Synth.

Br.

Bb Tpt.

A. Sax.

D. Set

D. Set

Si.

El. B.

Synth.

Vib.

Hd. Clp.

Perc. Org.

Vo.

Synth.

Br.

Bb Tpt.

A. Sax.

D. Set

D. Set

Si.

77

El. B.

Synth.

Vib.

Hd. Clp.

Perc. Org.

Vo.

Synth.

Br.

Bb Tpt.

A. Sax.

D. Set

D. Set

Si.

El. B.

Synth.

Vib.

Hd. Clp.

Perc. Org.

Vo.

Synth.

Br.

Bb Tpt.

A. Sax.

D. Set

D. Set

Si.

83

El. B.

Synth.

Vib.

Hd. Clp.

Perc. Org.

Vo.

Synth.

Br.

Bb Tpt.

A. Sax.

D. Set

D. Set

Si.

El. B.

Synth.

Vib.

Hd. Clp.

Perc. Org.

Vo.

Synth.

Br.

Bb Tpt.

A. Sax.

D. Set

D. Set

Si.

89

El. B.

Synth.

Vib.

Hd. Clp.

Perc. Org.

Vo.

Synth.

Br.

Bb Tpt.

A. Sax.

D. Set

D. Set

Si.

El. B.

Synth.

Vib.

Hd. Clp.

Perc. Org.

Vo.

Synth.

Br.

Bb Tpt.

A. Sax.

D. Set

D. Set

Si.

95

El. B.

Synth.

Vib.

Hd. Clp.

Perc. Org.

Vo.

Synth.

Br.

Bb Tpt.

A. Sax.

D. Set

D. Set

Si.

The musical score is for page 95 of a 29-page document. It features a variety of instruments: Electric Bass (El. B.), Synthesizer (Synth.), Vibraphone (Vib.), Horns (Hd. Clp.), Percussion Organ (Perc. Org.), Voice (Vo.), another Synthesizer (Synth.), Brass (Br.), Bb Trumpet (Bb Tpt.), Alto Saxophone (A. Sax.), Drums (D. Set), and Strings (Si.). The score is written in 3/4 time and the key of D major (indicated by two sharps). The instruments are arranged in a standard orchestral layout. The Electric Bass and Synthesizer parts are in the bass clef, while the others are in the treble clef. The Drums part is written on a single line with a double bar line. The Strings part is written on a single line with a double bar line. The score consists of three measures. The first measure shows the Electric Bass and Synthesizer playing a rhythmic pattern, while the other instruments are mostly silent. The second measure shows the Electric Bass and Synthesizer continuing their pattern, with the Vibraphone and Horns joining in. The third measure shows the Electric Bass and Synthesizer continuing their pattern, with the Vibraphone and Horns continuing their parts. The overall mood is rhythmic and melodic.

El. B.

Synth.

Vib.

Hd. Clp.

Perc. Org.

Vo.

Synth.

Br.

Bb Tpt.

A. Sax.

D. Set

D. Set

Si.

101

El. B.

Synth.

Vib.

Hd. Clp.

Perc. Org.

Vo.

Synth.

Br.

Bb Tpt.

A. Sax.

D. Set

D. Set

Si.

El. B.

Synth.

Vib.

Hd. Clp.

Perc. Org.

Vo.

Synth.

Br.

Bb Tpt.

A. Sax.

D. Set

D. Set

Si.

106

El. B.

Synth.

Vib.

Hd. Clp.

Perc. Org.

Vo.

Synth.

Br.

Bb Tpt.

A. Sax.

D. Set

D. Set

Si.

El. B.

Synth.

Vib.

Hd. Clp.

Perc. Org.

Vo.

Synth.

Br.

Bb Tpt.

A. Sax.

D. Set

D. Set

Si.

112

El. B.

Synth.

Vib.

Hd. Clp.

Perc. Org.

Vo.

Synth.

Br.

Bb Tpt.

A. Sax.

D. Set

D. Set

Si.

El. B.

Synth.

Vib.

Hd. Clp.

Perc. Org.

Vo.

Synth.

Br.

Bb Tpt.

A. Sax.

D. Set

D. Set

Si.

118

El. B.

Synth.

Vib.

Hd. Clp.

Perc. Org.

Vo.

Synth.

Br.

Bb Tpt.

A. Sax.

D. Set

D. Set

Si.

El. B.

Synth.

Vib.

Hd. Clp.

Perc. Org.

Vo.

Synth.

Br.

Bb Tpt.

A. Sax.

D. Set

D. Set

Si.

124

El. B.

Synth.

Vib.

Hd. Clp.

Perc. Org.

Vo.

Synth.

Br.

Bb Tpt.

A. Sax.

D. Set

D. Set

Si.

El. B.

Synth.

Vib.

Hd. Clp.

Perc. Org.

Vo.

Synth.

Br.

Bb Tpt.

A. Sax.

D. Set

D. Set

Si.

130

El. B.

Synth.

Vib.

Hd. Clp.

Perc. Org.

Vo.

Synth.

Br.

Bb Tpt.

A. Sax.

D. Set

D. Set

Si.

El. B.

Synth.

Vib.

Hd. Clp.

Perc. Org.

Vo.

Synth.

Br.

Bb Tpt.

A. Sax.

D. Set

D. Set

Si.

136

El. B.

Synth.

Vib.

Hd. Clp.

Perc. Org.

Vo.

Synth.

Br.

Bb Tpt.

A. Sax.

D. Set

D. Set

Si.

El. B.

Synth.

Vib.

Hd. Clp.

Perc. Org.

Vo.

Synth.

Br.

Bb Tpt.

A. Sax.

D. Set

D. Set

Si.

142

El. B.

Synth.

Vib.

Hd. Clp.

Perc. Org.

Vo.

Synth.

Br.

Bb Tpt.

A. Sax.

D. Set

D. Set

Si.

El. B.

Synth.

Vib.

Hd. Clp.

Perc. Org.

Vo.

Synth.

Br.

Bb Tpt.

A. Sax.

D. Set

D. Set

Si.

148

El. B.

Synth.

Vib.

Hd. Clp.

Perc. Org.

Vo.

Synth.

Br.

Bb Tpt.

A. Sax.

D. Set

D. Set

Si.

El. B.

Synth.

Vib.

Hd. Clp.

Perc. Org.

Vo.

Synth.

Br.

Bb Tpt.

A. Sax.

D. Set

D. Set

Si.

154

El. B.

Synth.

Vib.

Hd. Clp.

Perc. Org.

Vo.

Synth.

Br.

Bb Tpt.

A. Sax.

D. Set

D. Set

Si.

El. B.

Synth.

Vib.

Hd. Clp.

Perc. Org.

Vo.

Synth.

Br.

Bb Tpt.

A. Sax.

D. Set

D. Set

Si.

160

El. B.

Synth.

Vib.

Hd. Clp.

Perc. Org.

Vo.

Synth.

Br.

Bb Tpt.

A. Sax.

D. Set

D. Set

Si.

El. B.

Synth.

Vib.

Hd. Clp.

Perc. Org.

Vo.

Synth.

Br.

Bb Tpt.

A. Sax.

D. Set

D. Set

Si.

166

El. B.

Synth.

Vib.

Hd. Clp.

Perc. Org.

Vo.

Synth.

Br.

Bb Tpt.

A. Sax.

D. Set

D. Set

Si.

El. B.

Synth.

Vib.

Hd. Clp.

Perc. Org.

Vo.

Synth.

Br.

Bb Tpt.

A. Sax.

D. Set

D. Set

Si.
