

♩ = 157

Electric Bass, breakout

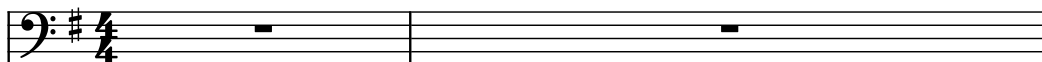

Electric Guitar

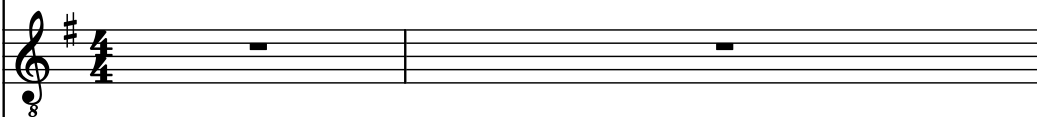

Electric Guitar

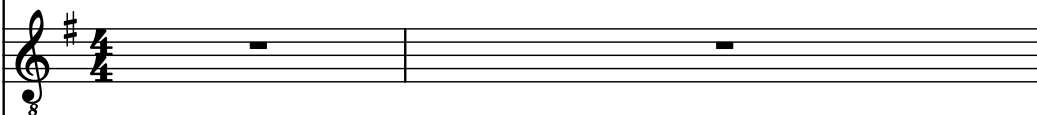

Rotary Organ

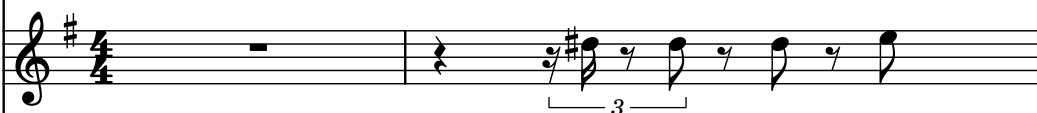

Pad Synthesizer

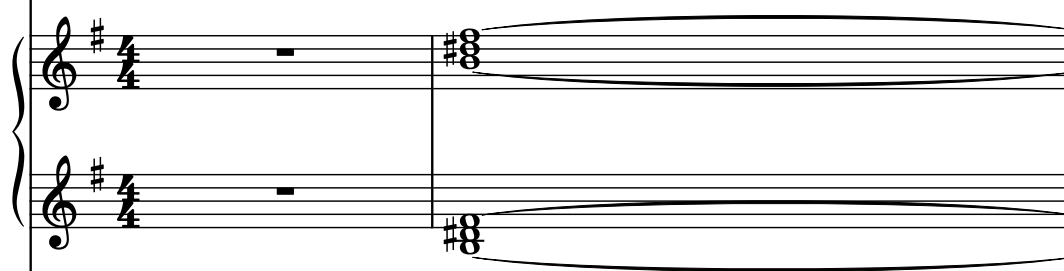

Classical Guitar

Drumset

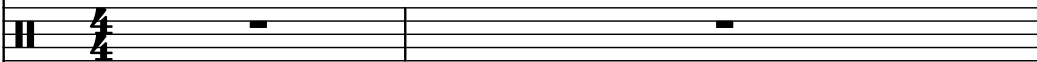

Electric Guitar

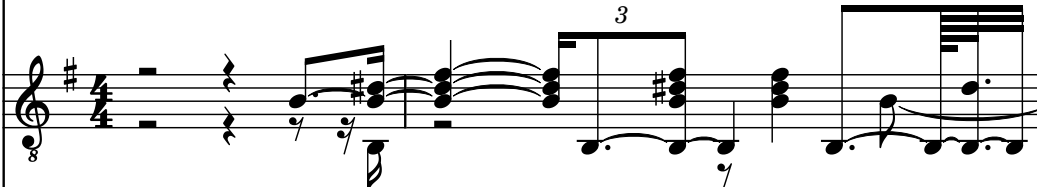

Electric Guitar

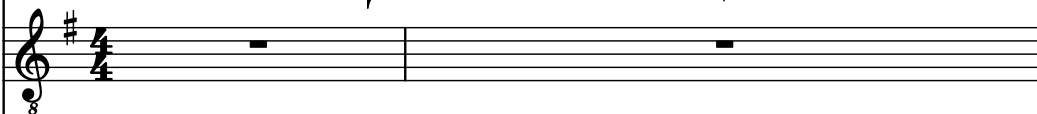

Electric Guitar

Electric Guitar

Electric Guitar

El. B.

El. Guit.

El. Guit.

Rot. Org.

Synth.

Guit.

D. Set

El. Guit.

El. Guit.

El. Guit.

El. Guit.

El. Guit.

El. Guit.

4

El. B.

El. Guit.

El. Guit.

Rot. Org.

Synth.

Guit.

D. Set

El. Guit.

El. Guit.

El. Guit.

El. Guit.

El. Guit.

El. Guit.

El. B.

El. Guit.

El. Guit.

Rot. Org.

Synth.

Guit.

D. Set

El. Guit.

El. Guit.

El. Guit.

El. Guit.

El. Guit.

El. Guit.

8

El. B.

El. Guit.

El. Guit.

Rot. Org.

Synth.

Guit.

D. Set

El. Guit.

El. Guit.

El. Guit.

El. Guit.

El. Guit.

El. Guit.

El. B.

El. Guit.

El. Guit.

Rot. Org.

Synth.

Guit.

D. Set

El. Guit.

El. Guit.

El. Guit.

El. Guit.

El. Guit.

El. Guit.

El. B.

El. Guit.

El. Guit.

Rot. Org.

Synth.

Guit.

D. Set

El. Guit.

El. Guit.

El. Guit.

El. Guit.

El. Guit.

El. B.

El. Guit.

El. Guit.

Rot. Org.

Synth.

Guit.

D. Set

El. Guit.

El. Guit.

El. Guit.

El. Guit.

El. Guit.

El. Guit.

13

El. B.

El. Guit.

El. Guit.

Rot. Org.

Synth.

Guit.

D. Set

El. Guit.

El. Guit.

El. Guit.

El. Guit.

El. Guit.

El. B.

El. Guit.

El. Guit.

Rot. Org.

Synth.

Guit.

D. Set

El. Guit.

El. Guit.

El. Guit.

El. Guit.

El. Guit.

15

El. B.

El. Guit.

El. Guit.

Rot. Org.

Synth.

Guit.

D. Set

El. Guit.

El. Guit.

El. Guit.

El. Guit.

El. Guit.

El. Guit.

El. B.

El. Guit.

El. Guit.

Rot. Org.

Synth.

Guit.

D. Set

El. Guit.

El. Guit.

El. Guit.

El. Guit.

El. Guit.

17

El. B.

El. Guit.

El. Guit.

Rot. Org.

Synth.

Guit.

D. Set

El. Guit.

El. Guit.

El. Guit.

El. Guit.

El. Guit.

El. Guit.

El. Guit.

19

El. B.

El. Guit.

El. Guit.

Rot. Org.

Synth.

Guit.

D. Set

El. Guit.

El. Guit.

El. Guit.

El. Guit.

El. Guit.

8
Pdf downloaded from www.midicities.com

El. B.

El. Guit.

El. Guit.

Rot. Org.

Synth.

Guit.

D. Set

El. Guit.

El. Guit.

El. Guit.

El. Guit.

El. Guit.

El. Guit.

El. Guit.

22

El. B.

El. Guit.

El. Guit.

Rot. Org.

Synth.

Guit.

D. Set

El. Guit.

El. Guit.

El. Guit.

El. Guit.

El. Guit.

El. B.

El. Guit.

El. Guit.

Rot. Org.

Synth.

Guit.

D. Set

El. Guit.

El. Guit.

El. Guit.

El. Guit.

El. Guit.

24

El. B.

El. Guit.

El. Guit.

Rot. Org.

Synth.

Guit.

D. Set

El. Guit.

El. Guit.

El. Guit.

El. Guit.

El. Guit.

El. Guit.

El. B.

El. Guit.

El. Guit.

Rot. Org.

Synth.

Guit.

D. Set

El. Guit.

El. Guit.

El. Guit.

El. Guit.

El. Guit.

El. Guit.

26

El. B.

El. Guit.

El. Guit.

Rot. Org.

Synth.

Guit.

D. Set

El. Guit.

El. Guit.

El. Guit.

El. Guit.

El. Guit.

El. Guit.

28

El. B.

El. Guit.

El. Guit.

Rot. Org.

Synth.

Guit.

D. Set

El. Guit.

El. Guit.

El. Guit.

El. Guit.

El. Guit.

El. Guit.

El. Guit.

El. Guit.

29

El. B.

El. Guit.

El. Guit.

Rot. Org.

Synth.

Guit.

D. Set

El. Guit.

El. Guit.

El. Guit.

El. Guit.

El. Guit.

El. Guit.

El. B.

El. Guit.

El. Guit.

Rot. Org.

Synth.

Guit.

D. Set

El. Guit.

El. Guit.

El. Guit.

El. Guit.

El. Guit.

31

El. B.

El. Guit.

El. Guit.

Rot. Org.

Synth.

Guit.

D. Set

El. Guit.

El. Guit.

El. Guit.

El. Guit.

El. Guit.

El. B.

El. Guit.

El. Guit.

Rot. Org.

Synth.

Guit.

D. Set

El. Guit.

El. Guit.

El. Guit.

El. Guit.

El. Guit.

33

[illegible]

34

El. B.

El. Guit.

El. Guit.

Rot. Org.

Synth.

Guit.

D. Set

El. Guit.

El. Guit.

El. Guit.

El. Guit.

El. Guit.

36

El. B.

El. Guit.

El. Guit.

Rot. Org.

Synth.

Guit.

D. Set

El. Guit.

El. Guit.

El. Guit.

El. Guit.

El. Guit.

37

El. B.

El. Guit.

El. Guit.

Rot. Org.

Synth.

Guit.

D. Set

El. Guit.

El. Guit.

El. Guit.

El. Guit.

El. Guit.

38

El. B.

El. Guit.

El. Guit.

Rot. Org.

Synth.

Guit.

D. Set

El. Guit.

El. Guit.

El. Guit.

El. Guit.

El. Guit.

El. B.

El. Guit.

El. Guit.

Rot. Org.

Synth.

Guit.

D. Set

El. Guit.

El. Guit.

El. Guit.

El. Guit.

El. Guit.

El. Guit.

41

El. B.

El. Guit.

El. Guit.

Rot. Org.

Synth.

Guit.

D. Set

El. Guit.

El. Guit.

El. Guit.

El. Guit.

El. Guit.

El. B.

El. Guit.

El. Guit.

Rot. Org.

Synth.

Guit.

D. Set

El. Guit.

El. Guit.

El. Guit.

El. Guit.

43

El. B.

El. Guit.

El. Guit.

Rot. Org.

Synth.

Guit.

D. Set

El. Guit.

El. Guit.

El. Guit.

El. Guit.

El. Guit.

El. Guit.

El. B.

El. Guit.

El. Guit.

Rot. Org.

Synth.

Guit.

D. Set

El. Guit.

El. Guit.

El. Guit.

El. Guit.

El. Guit.

El. Guit.

45

El. B.

El. Guit.

El. Guit.

Rot. Org.

Synth.

Guit.

D. Set

El. Guit.

El. Guit.

El. Guit.

El. Guit.

El. Guit.

El. B.

El. Guit.

El. Guit.

Rot. Org.

Synth.

Guit.

D. Set

El. Guit.

El. Guit.

El. Guit.

El. Guit.

El. Guit.

47

El. B.

El. Guit.

El. Guit.

Rot. Org.

Synth.

Guit.

D. Set

El. Guit.

El. Guit.

El. Guit.

El. Guit.

El. Guit.

El. B.

El. Guit.

El. Guit.

Rot. Org.

Synth.

Guit.

D. Set

El. Guit.

El. Guit.

El. Guit.

El. Guit.

El. Guit.

El. Guit.

El. Guit.

49

El. B.

El. Guit.

El. Guit.

Rot. Org.

Synth.

Guit.

D. Set

El. Guit.

El. Guit.

El. Guit.

El. Guit.

El. Guit.

El. B.

El. Guit.

El. Guit.

Rot. Org.

Synth.

Guit.

D. Set

El. Guit.

El. Guit.

El. Guit.

El. Guit.

El. Guit.

53

El. B.

El. Guit.

El. Guit.

Rot. Org.

Synth.

Guit.

D. Set

El. Guit.

El. Guit.

El. Guit.

El. Guit.

El. Guit.

El. Guit.

[illegible]

El. B.

El. Guit.

El. Guit.

Rot. Org.

Synth.

Guit.

D. Set

El. Guit.

El. Guit.

El. Guit.

El. Guit.

El. Guit.

Pdf downloaded from www.midicities.com

[illegible]

59

El. B.

El. Guit.

El. Guit.

Rot. Org.

Synth.

Guit.

D. Set

El. Guit.

El. Guit.

El. Guit.

El. Guit.

El. Guit.

El. B.

El. Guit.

El. Guit.

Rot. Org.

Synth.

Guit.

D. Set

El. Guit.

El. Guit.

El. Guit.

El. Guit.

El. Guit.

El. Guit.

61

[illegible]

El. B.

El. Guit.

El. Guit.

Rot. Org.

Synth.

Guit.

D. Set

El. Guit.

El. Guit.

El. Guit.

El. Guit.

63

El. B.

El. Guit.

El. Guit.

Rot. Org.

Synth.

Guit.

D. Set

El. Guit.

El. Guit.

El. Guit.

El. Guit.

El. Guit.

El. Guit.

64

El. B.

El. Guit.

El. Guit.

Rot. Org.

Synth.

Guit.

D. Set

El. Guit.

El. Guit.

El. Guit.

El. Guit.

El. Guit.

El. Guit.

65

El. B.

El. Guit.

El. Guit.

Rot. Org.

Synth.

Guit.

D. Set

El. Guit.

El. Guit.

El. Guit.

El. Guit.

El. Guit.

El. B.

El. Guit.

El. Guit.

Rot. Org.

Synth.

Guit.

D. Set

El. Guit.

El. Guit.

El. Guit.

El. Guit.

El. Guit.

El. Guit.

67

El. B.

El. Guit.

El. Guit.

Rot. Org.

Synth.

Guit.

D. Set

El. Guit.

El. Guit.

El. Guit.

El. Guit.

El. Guit.

El. Guit.

El. Guit.

The musical score for system 67 on page 57 includes the following parts:

68

El. B.

El. Guit.

El. Guit.

Rot. Org.

Synth.

Guit.

D. Set

El. Guit.

El. Guit.

El. Guit.

El. Guit.

El. Guit.

69

El. B.

El. Guit.

El. Guit.

Rot. Org.

Synth.

Guit.

D. Set

El. Guit.

El. Guit.

El. Guit.

El. Guit.

El. Guit.

El. Guit.

El. Guit.

- D. Set (Drum Set):** Features a complex rhythmic pattern with various drum sounds and cross-sticks.

71

El. B.

El. Guit.

El. Guit.

Rot. Org.

Synth.

Guit.

D. Set

El. Guit.

El. Guit.

El. Guit.

El. Guit.

El. Guit.

72

El. B.

El. Guit.

El. Guit.

Rot. Org.

Synth.

Guit.

D. Set

El. Guit.

El. Guit.

El. Guit.

El. Guit.

El. B.

El. Guit.

El. Guit.

Rot. Org.

Synth.

Guit.

D. Set

El. Guit.

El. Guit.

El. Guit.

El. Guit.

El. Guit.

74

El. B.

El. Guit.

El. Guit.

Rot. Org.

Synth.

Guit.

D. Set

El. Guit.

El. Guit.

El. Guit.

El. Guit.

El. Guit.

El. B.

El. Guit.

El. Guit.

Rot. Org.

Synth.

Guit.

D. Set

El. Guit.

El. Guit.

El. Guit.

El. Guit.

El. Guit.

El. Guit.

76

El. B.

El. Guit.

El. Guit.

Rot. Org.

Synth.

Guit.

D. Set

El. Guit.

El. Guit.

El. Guit.

El. Guit.

El. Guit.

El. Guit.

El. B.

El. Guit.

El. Guit.

Rot. Org.

Synth.

Guit.

D. Set

El. Guit.

El. Guit.

El. Guit.

El. Guit.

El. Guit.

El. Guit.

79

El. B.

El. Guit.

El. Guit.

Rot. Org.

Synth.

Guit.

D. Set

El. Guit.

El. Guit.

El. Guit.

El. Guit.

El. Guit.

El. B.

El. Guit.

El. Guit.

Rot. Org.

Synth.

Guit.

D. Set

El. Guit.

El. Guit.

El. Guit.

El. Guit.

El. Guit.

El. Guit.

82

El. B.

El. Guit.

El. Guit.

Rot. Org.

Synth.

Guit.

D. Set

El. Guit.

El. Guit.

El. Guit.

El. Guit.

El. Guit.

El. Guit.

El. B.

El. Guit.

El. Guit.

Rot. Org.

Synth.

Guit.

D. Set

El. Guit.

El. Guit.

El. Guit.

El. Guit.

El. Guit.

El. Guit.

84

El. B.

El. Guit.

El. Guit.

Rot. Org.

Synth.

Guit.

D. Set

El. Guit.

El. Guit.

El. Guit.

El. Guit.

El. Guit.

El. Guit.

El. B.

El. Guit.

El. Guit.

Rot. Org.

Synth.

Guit.

D. Set

El. Guit.

El. Guit.

El. Guit.

El. Guit.

El. Guit.

El. Guit.

86

El. B.

El. Guit.

El. Guit.

Rot. Org.

Synth.

Guit.

D. Set

El. Guit.

El. Guit.

El. Guit.

El. Guit.

El. Guit.

El. Guit.

El. B.

El. Guit.

El. Guit.

Rot. Org.

Synth.

Guit.

D. Set

El. Guit.

El. Guit.

El. Guit.

El. Guit.

El. Guit.

El. Guit.

88

El. B.

El. Guit.

El. Guit.

Rot. Org.

Synth.

Guit.

D. Set

El. Guit.

El. Guit.

El. Guit.

El. Guit.

El. Guit.

El. Guit.

El. Guit.

90

El. B.

El. Guit.

El. Guit.

Rot. Org.

Synth.

Guit.

D. Set

El. Guit.

El. Guit.

El. Guit.

El. Guit.

El. Guit.

92

El. B.

El. Guit.

El. Guit.

Rot. Org.

Synth.

Guit.

D. Set

El. Guit.

El. Guit.

El. Guit.

El. Guit.

El. Guit.

El. Guit.

94

El. B.

El. Guit.

El. Guit.

Rot. Org.

Synth.

Guit.

D. Set

El. Guit.

El. Guit.

El. Guit.

El. Guit.

El. Guit.

El. Guit.

96

El. B.

El. Guit.

El. Guit.

Rot. Org.

Synth.

Guit.

D. Set

El. Guit.

El. Guit.

El. Guit.

El. Guit.

El. Guit.

El. Guit.

97

El. B.

El. Guit.

El. Guit.

Rot. Org.

Synth.

Guit.

D. Set

El. Guit.

El. Guit.

El. Guit.

El. Guit.

El. Guit.

99

El. B.

El. Guit.

El. Guit.

Rot. Org.

Synth.

Guit.

D. Set

El. Guit.

El. Guit.

El. Guit.

El. Guit.

El. Guit.

El. Guit.

101

El. B.

El. Guit.

El. Guit.

Rot. Org.

Synth.

Guit.

D. Set

El. Guit.

El. Guit.

El. Guit.

El. Guit.

El. Guit.

103

El. B.

El. Guit.

El. Guit.

Rot. Org.

Synth.

Guit.

D. Set

El. Guit.

El. Guit.

El. Guit.

El. Guit.

El. Guit.

El. Guit.

104

El. B.

El. Guit.

El. Guit.

Rot. Org.

Synth.

Guit.

D. Set

El. Guit.

El. Guit.

El. Guit.

El. Guit.

El. Guit.

105

El. B.

El. Guit.

El. Guit.

Rot. Org.

Synth.

Guit.

D. Set

El. Guit.

El. Guit.

El. Guit.

El. Guit.

El. Guit.

107

El. B.

El. Guit.

El. Guit.

Rot. Org.

Synth.

Guit.

D. Set

El. Guit.

El. Guit.

El. Guit.

El. Guit.

El. Guit.

108

El. B.

El. Guit.

El. Guit.

Rot. Org.

Synth.

Guit.

D. Set

El. Guit.

El. Guit.

El. Guit.

El. Guit.

El. Guit.

El. Guit.

El. B.

El. Guit.

El. Guit.

Rot. Org.

Synth.

Guit.

D. Set

El. Guit.

El. Guit.

El. Guit.

El. Guit.

El. Guit.

El. Guit.

110

El. B.

El. Guit.

El. Guit.

Rot. Org.

Synth.

Guit.

D. Set

El. Guit.

El. Guit.

El. Guit.

El. Guit.

El. Guit.

111

El. B.

El. Guit.

El. Guit.

Rot. Org.

Synth.

Guit.

D. Set

El. Guit.

El. Guit.

El. Guit.

El. Guit.

El. Guit.

112

El. B.

El. Guit.

El. Guit.

Rot. Org.

Synth.

Guit.

D. Set

El. Guit.

El. Guit.

El. Guit.

El. Guit.

El. Guit.

113

El. B.

El. Guit.

El. Guit.

Rot. Org.

Synth.

Guit.

D. Set

El. Guit.

El. Guit.

El. Guit.

El. Guit.

El. Guit.

115

El. B.

El. Guit.

El. Guit.

Rot. Org.

Synth.

Guit.

D. Set

El. Guit.

El. Guit.

El. Guit.

El. Guit.

El. Guit.

116

El. B.

El. Guit.

El. Guit.

Rot. Org.

Synth.

Guit.

D. Set

El. Guit.

El. Guit.

El. Guit.

El. Guit.

El. Guit.

El. B. staff: Melodic line with a triplet in measure 120.

El. Guit. staff: Sustained chord in measure 116.

El. Guit. staff: Sustained chord in measure 116.

Rot. Org. staff: Simple melody.

Synth. staff: Silent.

Guit. staff: Silent.

D. Set staff: Drum pattern with 'x' marks for cymbals.

El. Guit. staff: Chordal accompaniment.

El. Guit. staff: Chordal accompaniment.

El. Guit. staff: Chordal accompaniment.

El. Guit. staff: Chordal accompaniment.

El. Guit. staff: Chordal accompaniment.

117

El. B.

El. Guit.

El. Guit.

Rot. Org.

Synth.

Guit.

D. Set

El. Guit.

El. Guit.

El. Guit.

El. Guit.

El. Guit.

El. Guit.

El. B.

El. Guit.

El. Guit.

Rot. Org.

Synth.

Guit.

D. Set

El. Guit.

El. Guit.

El. Guit.

El. Guit.

El. Guit.

El. Guit.

119

El. B.

El. Guit.

El. Guit.

Rot. Org.

Synth.

Guit.

D. Set

El. Guit.

El. Guit.

El. Guit.

El. Guit.

El. Guit.

El. Guit.

El. B.

El. Guit.

El. Guit.

Rot. Org.

Synth.

Guit.

D. Set

El. Guit.

El. Guit.

El. Guit.

El. Guit.

El. Guit.

121

El. B.

El. Guit.

El. Guit.

Rot. Org.

Synth.

Guit.

D. Set

El. Guit.

El. Guit.

El. Guit.

El. Guit.

El. Guit.

El. B.

El. Guit.

El. Guit.

Rot. Org.

Synth.

Guit.

D. Set

El. Guit.

El. Guit.

El. Guit.

El. Guit.

El. Guit.

El. Guit.

123

El. B.

El. Guit.

El. Guit.

Rot. Org.

Synth.

Guit.

D. Set

El. Guit.

El. Guit.

El. Guit.

El. Guit.

El. Guit.

El. B.

El. Guit.

El. Guit.

Rot. Org.

Synth.

Guit.

D. Set

El. Guit.

El. Guit.

El. Guit.

El. Guit.

El. Guit.

125

El. B.

El. Guit.

El. Guit.

Rot. Org.

Synth.

Guit.

D. Set

El. Guit.

El. Guit.

El. Guit.

El. Guit.

El. Guit.

127

El. B.

El. Guit.

El. Guit.

Rot. Org.

Synth.

Guit.

D. Set

El. Guit.

El. Guit.

El. Guit.

El. Guit.

Pdf downloaded from www.midicities.com

131

El. B.

El. Guit.

El. Guit.

Rot. Org.

Synth.

Guit.

D. Set

El. Guit.

El. Guit.

El. Guit.

El. Guit.

El. Guit.

132

El. B.

El. Guit.

El. Guit.

Rot. Org.

Synth.

Guit.

D. Set

El. Guit.

El. Guit.

El. Guit.

El. Guit.