

♩ = 138

Bass Synthesizer, Pluck Melody

Saw Synthesizer, Sub Melody

Pad Synthesizer, Pads 1

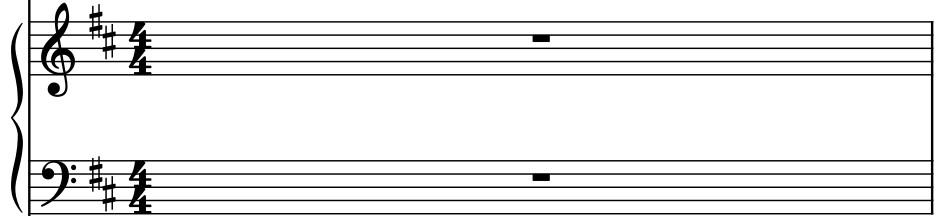

Piano, Piano

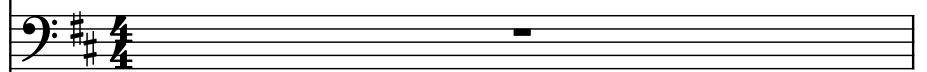

Pad Synthesizer, Pads 2

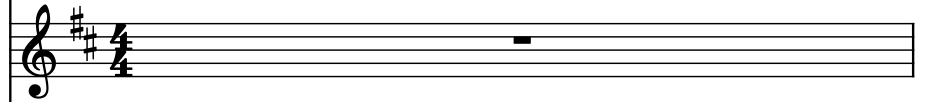

Square Synthesizer, Sub Melody 2

Bass Synthesizer, Main Melody

Classical Guitar, Guitar

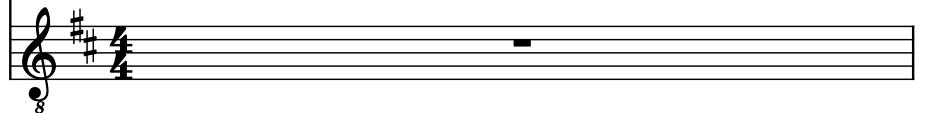

5

Synth.

Synth.

Synth.

Pno.

Synth.

Synth.

Synth.

Guit.

This musical score is for the song "The Sound of Silence" by Simon & Garfunkel. It is written for a multi-instrumental ensemble. The score includes the following parts:

7

Synth.

Synth.

Synth.

Pno.

Synth.

Synth.

Synth.

Guit.

8

8

Synth.

Synth.

Synth.

Pno.

Synth.

Synth.

Synth.

Guit.

10

Synth.

Synth.

Synth.

Pno.

Synth.

Synth.

Synth.

Guit.

15

Synth.

Synth.

Synth.

Pno.

Synth.

Synth.

Synth.

Guit.

19

The score includes the following parts:

25

Synth.

Synth.

Synth.

Pno.

Synth.

Synth.

Synth.

Guit.

28

Synth. 1: Treble clef, D major key signature. Measures 28-30: whole rests.

Synth. 2: Bass clef, D major key signature. Measures 28-30: whole rests.

Synth. 3: Treble clef, D major key signature. Measures 28-30: Melodic line starting on D4, moving up stepwise with eighth notes and quarter notes.

Synth. 4: Treble clef, D major key signature. Measures 28-30: Sustained chord (D4, F#4, A4) with a fermata.

Synth. 5: Treble clef, D major key signature. Measures 28-30: Rhythmic pattern of eighth notes: D4, E4, F#4, G4, A4, B4, C5, D5.

Pno.: Bass clef, D major key signature. Measures 28-30: Bass line starting on D3, moving up stepwise with eighth notes and quarter notes.

Guit.: Treble clef, D major key signature. Measures 28-30: whole rests.

31

Synth.

Synth.

Synth.

Pno.

Synth.

Synth.

Synth.

Guit.

8

34

37

40

Synth.

Synth.

Synth.

Pno.

Synth.

Synth.

Synth.

Guit.

3

42

- Section 1 (Measures 42-44):** Synth. (Treble and Bass), Synth. (Treble and Bass), Synth. (Treble and Bass), Pno. (Bass), Synth. (Treble), Synth. (Treble), and Guit. (Treble).
- Section 2 (Measures 45-47):** Synth. (Treble and Bass), Synth. (Treble and Bass), Synth. (Treble and Bass), Pno. (Bass), Synth. (Treble), Synth. (Treble), and Guit. (Treble).
- Section 3 (Measures 48-50):** Synth. (Treble and Bass), Synth. (Treble and Bass), Synth. (Treble and Bass), Pno. (Bass), Synth. (Treble), Synth. (Treble), and Guit. (Treble).

The notation includes various musical symbols such as notes, rests, and accidentals. The Synth. parts are primarily composed of whole notes and half notes. The Pno. part is a bass line consisting of whole notes. The Guit. part is a treble line consisting of whole notes. The Synth. parts in Section 2 and 3 are more complex, featuring eighth and sixteenth notes.

45

Synth.

Synth.

Synth.

Pno.

Synth.

Synth.

Synth.

Guit.

3

3

47

Synth.

Synth.

Synth.

Pno.

Synth.

Synth.

Synth.

Guit.

8

3