

♩ = 125

Effect Synthesizer, Swedish House Mafia

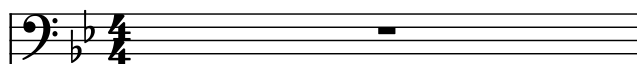

Kazoo, Greyhound

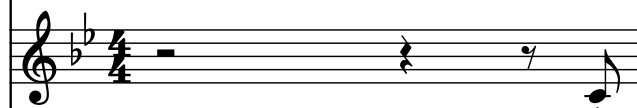

Drumset, MIDI

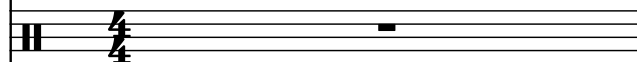

Saw Synthesizer, Created By

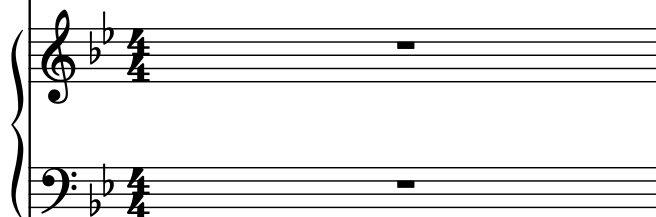

Pad Synthesizer, Dan van C aka Ax!d

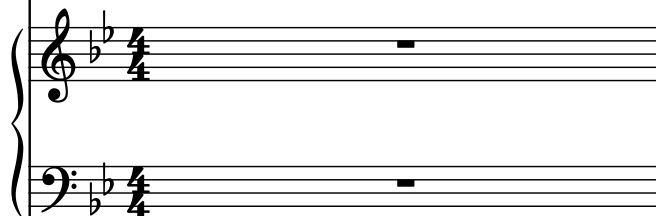

Bass Synthesizer, <http://pl-pl.facebook.com/cahootfreaks>

Synth.

5

Synth.

Kaz.

D. Set

Synth.

Synth.

Synth.

Synth. (Bass) staff: Measure 8 has a whole rest. Measures 9 and 10 have a complex rhythmic pattern of eighth and sixteenth notes.

Kaz. (Treble) staff: Measure 8 has a whole rest. Measures 9 and 10 have a complex rhythmic pattern of eighth and sixteenth notes.

D. Set (Percussion) staff: Measure 8 has a whole rest. Measures 9 and 10 have a steady eighth-note pulse.

Synth. (Grand Staff) staves: Measures 8, 9, and 10 have whole rests.

Synth. (Bass) staff: Measure 8 has a whole rest. Measures 9 and 10 have a complex rhythmic pattern of eighth and sixteenth notes.

11

Synth.

Kaz.

D. Set

Synth.

Synth.

Synth.

Synth.

Kaz.

D. Set

Synth.

Synth.

Synth.

17

Synth.

Kaz.

D. Set

Synth.

Synth.

Synth.

23

Synth.

Kaz.

D. Set

Synth.

Synth.

Synth.

Synth.

Kaz.

D. Set

Synth.

Synth.

Synth.

29

Synth.

Kaz.

D. Set

Synth.

Synth.

Synth.

Synth.

Kaz.

D. Set

Synth.

Synth.

Synth.
