

♩ = 130

Electric Guitar

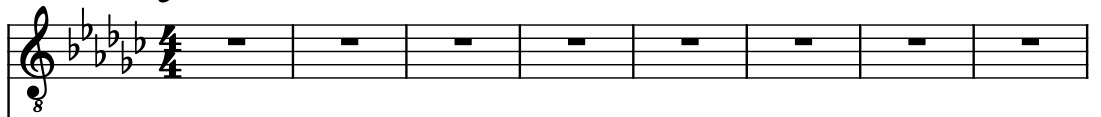

Fretless Electric Bass

Acoustic Guitar

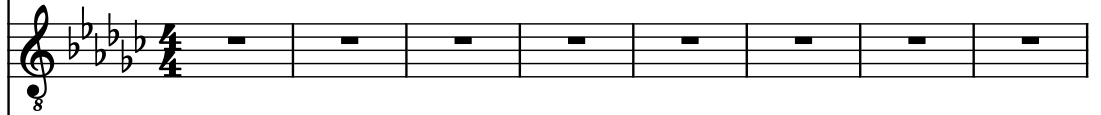

Flute

Electric Guitar

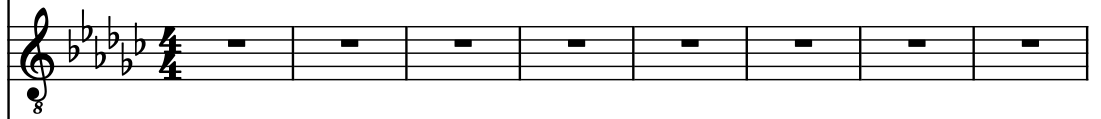

Pad Synthesizer

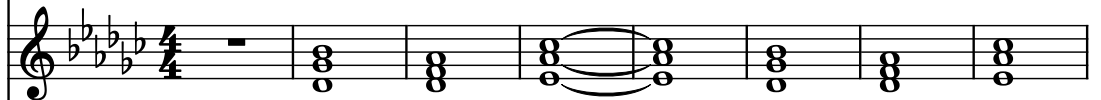

Pad Synthesizer

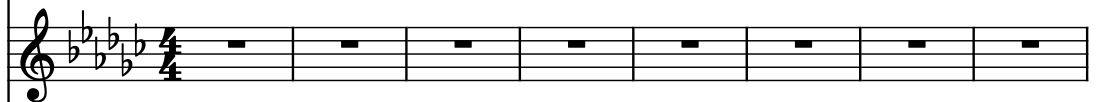

Concert Snare Drum

Drumset

Soprano

Effect Synthesizer

Effect Synthesizer

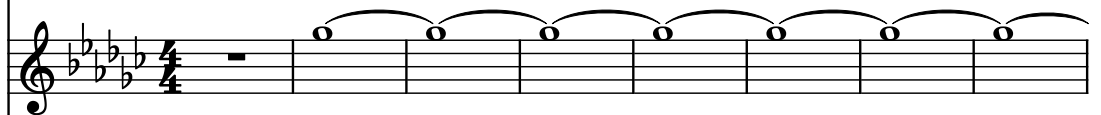

Concert Snare Drum

Alto Flute

9

El. Guit.

Frtl. El. B.

Guit.

Fl.

El. Guit.

Synth.

Synth.

Con. Sn.

D. Set

S.

Synth.

Synth.

Con. Sn.

A. Fl.

10

El. Guit.

Frtl. El. B.

Guit.

Fl.

El. Guit.

Synth.

Synth.

Con. Sn.

D. Set

S.

Synth.

Synth.

Con. Sn.

A. Fl.

11

El. Guit.

Frtl. El. B.

Guit.

Fl.

El. Guit.

Synth.

Synth.

Con. Sn.

D. Set

S.

Synth.

Synth.

Con. Sn.

A. Fl.

12

El. Guit.

Frtl. El. B.

Guit.

Fl.

El. Guit.

Synth.

Synth.

Con. Sn.

D. Set

S.

Synth.

Synth.

Con. Sn.

A. Fl.

El. Guit.

Frtl. El. B.

Guit.

Fl.

El. Guit.

Synth.

Synth.

Con. Sn.

D. Set

S.

Synth.

Synth.

Con. Sn.

A. Fl.

13

14

El. Guit.

Frtl. El. B.

Guit.

Fl.

El. Guit.

Synth.

Synth.

Con. Sn.

D. Set

S.

Synth.

Synth.

Con. Sn.

A. Fl.

15

El. Guit.

Frtl. El. B.

Guit.

Fl.

El. Guit.

Synth.

Synth.

Con. Sn.

D. Set

S.

Synth.

Synth.

Con. Sn.

A. Fl.

16

El. Guit.

Frtl. El. B.

Guit.

Fl.

El. Guit.

Synth.

Synth.

Con. Sn.

D. Set

S.

Synth.

Synth.

Con. Sn.

A. Fl.

17

El. Guit.

Frtl. El. B.

Guit.

Fl.

El. Guit.

Synth.

Synth.

Con. Sn.

D. Set

S.

Synth.

Synth.

Con. Sn.

A. Fl.

18

El. Guit.

Frtl. El. B.

Guit.

Fl.

El. Guit.

Synth.

Synth.

Con. Sn.

D. Set

S.

Synth.

Synth.

Con. Sn.

A. Fl.

7

19

El. Guit.

Frtl. El. B.

Guit.

Fl.

El. Guit.

Synth.

Synth.

Con. Sn.

D. Set

S.

Synth.

Synth.

Con. Sn.

A. Fl.

20

El. Guit.

Frtl. El. B.

Guit.

Fl.

El. Guit.

Synth.

Synth.

Con. Sn.

D. Set

S.

Synth.

Synth.

Con. Sn.

A. Fl.

21

El. Guit.

Frtl. El. B.

Guit.

Fl.

El. Guit.

Synth.

Synth.

Con. Sn.

D. Set

S.

Synth.

Synth.

Con. Sn.

A. Fl.

Pdf downloaded from www.midicities.com

23

El. Guit.

Frtl. El. B.

Guit.

Fl.

El. Guit.

Synth.

Synth.

Con. Sn.

D. Set

S.

Synth.

Synth.

Con. Sn.

A. Fl.

24

El. Guit.

Frtl. El. B.

Guit.

Fl.

El. Guit.

Synth.

Synth.

Con. Sn.

D. Set

S.

Synth.

Synth.

Con. Sn.

A. Fl.

25

El. Guit.

Frtl. El. B.

Guit.

Fl.

El. Guit.

Synth.

Synth.

Con. Sn.

D. Set

S.

Synth.

Synth.

Con. Sn.

A. Fl.

26

El. Guit.

Frtl. El. B.

Guit.

Fl.

El. Guit.

Synth.

Synth.

Con. Sn.

D. Set

S.

Synth.

Synth.

Con. Sn.

A. Fl.

27

El. Guit.

Frtl. El. B.

Guit.

Fl.

El. Guit.

Synth.

Synth.

Con. Sn.

D. Set

S.

Synth.

Synth.

Con. Sn.

A. Fl.

28

El. Guit.

Frtl. El. B.

Guit.

Fl.

El. Guit.

Synth.

Synth.

Con. Sn.

D. Set

S.

Synth.

Synth.

Con. Sn.

A. Fl.

29

El. Guit.

Frtl. El. B.

Guit.

Fl.

El. Guit.

Synth.

Synth.

Con. Sn.

D. Set

S.

Synth.

Synth.

Con. Sn.

A. Fl.

30

El. Guit.

Frtl. El. B.

Guit.

Fl.

El. Guit.

Synth.

Synth.

Con. Sn.

D. Set

S.

Synth.

Synth.

Con. Sn.

A. Fl.

3

31

El. Guit.

Frtl. El. B.

Guit.

Fl.

El. Guit.

Synth.

Synth.

Con. Sn.

D. Set

S.

Synth.

Synth.

Con. Sn.

A. Fl.

32

El. Guit.

Frtl. El. B.

Guit.

Fl.

El. Guit.

Synth.

Synth.

Con. Sn.

D. Set

S.

Synth.

Synth.

Con. Sn.

A. Fl.

5

33

El. Guit.

Frtl. El. B.

Guit.

Fl.

El. Guit.

Synth.

Synth.

Con. Sn.

D. Set

S.

Synth.

Synth.

Con. Sn.

A. Fl.

34

El. Guit.

Frtl. El. B.

Guit.

Fl.

El. Guit.

Synth.

Synth.

Con. Sn.

D. Set

S.

Synth.

Synth.

Con. Sn.

A. Fl.

35

El. Guit.

Frtl. El. B.

Guit.

Fl.

El. Guit.

Synth.

Synth.

Con. Sn.

D. Set

S.

Synth.

Synth.

Con. Sn.

A. Fl.

 - **El. Guit. (Staff 1):** Treble clef, key of B-flat major. Measure 35 has a whole rest.
 - **Frtl. El. B. (Staff 2):** Bass clef, key of B-flat major. Measures 35-38 feature a melodic line with eighth and sixteenth notes, some beamed together.
 - **Guit. (Staff 3):** Treble clef, key of B-flat major. Measures 35-38 feature a rhythmic accompaniment with chords and single notes.
 - **Fl. (Staff 4):** Treble clef, key of B-flat major. Measures 35-38 feature a melodic line with eighth and sixteenth notes.
 - **El. Guit. (Staff 5):** Treble clef, key of B-flat major. Measure 35 has a whole rest.
 - **Synth. (Staff 6):** Treble clef, key of B-flat major. Measures 35-38 feature a sustained chord.
 - **Synth. (Staff 7):** Treble clef, key of B-flat major. Measures 35-38 feature a sustained chord.
 - **Con. Sn. (Staff 8):** Treble clef, key of B-flat major. Measure 35 has a whole rest.
 - **D. Set (Staff 9):** Treble clef, key of B-flat major. Measures 35-38 feature a complex rhythmic pattern with triplets and sixteenth notes.
 - **S. (Staff 10):** Treble clef, key of B-flat major. Measures 35-38 feature a sustained chord.
 - **Synth. (Staff 11):** Treble clef, key of B-flat major. Measure 35 has a whole rest.
 - **Synth. (Staff 12):** Treble clef, key of B-flat major. Measure 35 has a whole rest.
 - **Con. Sn. (Staff 13):** Treble clef, key of B-flat major. Measure 35 has a whole rest.
 - **A. Fl. (Staff 14):** Treble clef, key of B-flat major. Measures 35-38 feature a melodic line with eighth and sixteenth notes.

36

El. Guit.

Frtl. El. B.

Guit.

Fl.

El. Guit.

Synth.

Synth.

Con. Sn.

D. Set

S.

Synth.

Synth.

Con. Sn.

A. Fl.

37

El. Guit.

Frtl. El. B.

Guit.

Fl.

El. Guit.

Synth.

Synth.

Con. Sn.

D. Set

S.

Synth.

Synth.

Con. Sn.

A. Fl.

38

El. Guit.

Frtl. El. B.

Guit.

Fl.

El. Guit.

Synth.

Synth.

Con. Sn.

D. Set

S.

Synth.

Synth.

Con. Sn.

A. Fl.

39

El. Guit.

Frtl. El. B.

Guit.

Fl.

El. Guit.

Synth.

Synth.

Con. Sn.

D. Set

S.

Synth.

Synth.

Con. Sn.

A. Fl.

40

El. Guit.

Frtl. El. B.

Guit.

Fl.

El. Guit.

Synth.

Synth.

Con. Sn.

D. Set

S.

Synth.

Synth.

Con. Sn.

A. Fl.

41

El. Guit.

Frtl. El. B.

Guit.

Fl.

El. Guit.

Synth.

Synth.

Con. Sn.

D. Set

S.

Synth.

Synth.

Con. Sn.

A. Fl.

42

El. Guit.

Frtl. El. B.

Guit.

Fl.

El. Guit.

Synth.

Synth.

Con. Sn.

D. Set

S.

Synth.

Synth.

Con. Sn.

A. Fl.

43

El. Guit.

Frtl. El. B.

Guit.

Fl.

El. Guit.

Synth.

Synth.

Con. Sn.

D. Set

S.

Synth.

Synth.

Con. Sn.

A. Fl.

44

El. Guit.

Frtl. El. B.

Guit.

Fl.

El. Guit.

Synth.

Synth.

Con. Sn.

D. Set

S.

Synth.

Synth.

Con. Sn.

A. Fl.

45

El. Guit.

Frtl. El. B.

Guit.

Fl.

El. Guit.

Synth.

Synth.

Con. Sn.

D. Set

S.

Synth.

Synth.

Con. Sn.

A. Fl.

46

El. Guit.

Frtl. El. B.

Guit.

Fl.

El. Guit.

Synth.

Synth.

Con. Sn.

D. Set

S.

Synth.

Synth.

Con. Sn.

A. Fl.

47

El. Guit.

Frtl. El. B.

Guit.

Fl.

El. Guit.

Synth.

Synth.

Con. Sn.

D. Set

S.

Synth.

Synth.

Con. Sn.

A. Fl.

48

El. Guit.

Frtl. El. B.

Guit.

Fl.

El. Guit.

Synth.

Synth.

Con. Sn.

D. Set

S.

Synth.

Synth.

Con. Sn.

A. Fl.

49

El. Guit.

Frtl. El. B.

Guit.

Fl.

El. Guit.

Synth.

Synth.

Con. Sn.

D. Set

S.

Synth.

Synth.

Con. Sn.

A. Fl.

50

El. Guit.

Frtl. El. B.

Guit.

Fl.

El. Guit.

Synth.

Synth.

Con. Sn.

D. Set

S.

Synth.

Synth.

Con. Sn.

A. Fl.

51

El. Guit.

Frtl. El. B.

Guit.

Fl.

El. Guit.

Synth.

Synth.

Con. Sn.

D. Set

S.

Synth.

Synth.

Con. Sn.

A. Fl.

52

This musical score is for the song "The Sound of Silence" by Simon & Garfunkel. It is written for a full band and includes the following instruments and parts:

53

El. Guit.

Frtl. El. B.

Guit.

Fl.

El. Guit.

Synth.

Synth.

Con. Sn.

D. Set

S.

Synth.

Synth.

Con. Sn.

A. Fl.

54

El. Guit.

Frtl. El. B.

Guit.

Fl.

El. Guit.

Synth.

Synth.

Con. Sn.

D. Set

S.

Synth.

Synth.

Con. Sn.

A. Fl.

55

El. Guit.

Frtl. El. B.

Guit.

Fl.

El. Guit.

Synth.

Synth.

Con. Sn.

D. Set

S.

Synth.

Synth.

Con. Sn.

A. Fl.

3

56

57

El. Guit.

Frtl. El. B.

Guit.

Fl.

El. Guit.

Synth.

Synth.

Con. Sn.

D. Set

S.

Synth.

Synth.

Con. Sn.

A. Fl.

8

8

8

8

8

8

8

8

8

8

8

8

8

8

8

58

El. Guit.

Frtl. El. B.

Guit.

Fl.

El. Guit.

Synth.

Synth.

Con. Sn.

D. Set

S.

Synth.

Synth.

Con. Sn.

A. Fl.

59

El. Guit.

Frtl. El. B.

Guit.

Fl.

El. Guit.

Synth.

Synth.

Con. Sn.

D. Set

S.

Synth.

Synth.

Con. Sn.

A. Fl.

60

El. Guit.

Frtl. El. B.

Guit.

Fl.

El. Guit.

Synth.

Synth.

Con. Sn.

D. Set

S.

Synth.

Synth.

Con. Sn.

A. Fl.

61

El. Guit.

Frtl. El. B.

Guit.

Fl.

El. Guit.

Synth.

Synth.

Con. Sn.

D. Set

S.

Synth.

Synth.

Con. Sn.

A. Fl.

62

El. Guit.

Frtl. El. B.

Guit.

Fl.

El. Guit.

Synth.

Synth.

Con. Sn.

D. Set

S.

Synth.

Synth.

Con. Sn.

A. Fl.

63

El. Guit.

Frtl. El. B.

Guit.

Fl.

El. Guit.

Synth.

Synth.

Con. Sn.

D. Set

S.

Synth.

Synth.

Con. Sn.

A. Fl.

64

El. Guit.

Frtl. El. B.

Guit.

Fl.

El. Guit.

Synth.

Synth.

Con. Sn.

D. Set

S.

Synth.

Synth.

Con. Sn.

A. Fl.

65

El. Guit.

Frtl. El. B.

Guit.

Fl.

El. Guit.

Synth.

Synth.

Con. Sn.

D. Set

S.

Synth.

Synth.

Con. Sn.

A. Fl.

66

El. Guit.

Frtl. El. B.

Guit.

Fl.

El. Guit.

Synth.

Synth.

Con. Sn.

D. Set

S.

Synth.

Synth.

Con. Sn.

A. Fl.

67

El. Guit.

Frtl. El. B.

Guit.

Fl.

El. Guit.

Synth.

Synth.

Con. Sn.

D. Set

S.

Synth.

Synth.

Con. Sn.

A. Fl.

68

El. Guit.

Frtl. El. B.

Guit.

Fl.

El. Guit.

Synth.

Synth.

Con. Sn.

D. Set

S.

Synth.

Synth.

Con. Sn.

A. Fl.

69

El. Guit.

Frtl. El. B.

Guit.

Fl.

El. Guit.

Synth.

Synth.

Con. Sn.

D. Set

S.

Synth.

Synth.

Con. Sn.

A. Fl.

70

El. Guit.

Frtl. El. B.

Guit.

Fl.

El. Guit.

Synth.

Synth.

Con. Sn.

D. Set

S.

Synth.

Synth.

Con. Sn.

A. Fl.

71

El. Guit.

Frtl. El. B.

Guit.

Fl.

El. Guit.

Synth.

Synth.

Con. Sn.

D. Set

S.

Synth.

Synth.

Con. Sn.

A. Fl.

72

El. Guit.

Frtl. El. B.

Guit.

Fl.

El. Guit.

Synth.

Synth.

Con. Sn.

D. Set

S.

Synth.

Synth.

Con. Sn.

A. Fl.

73

El. Guit.

Frtl. El. B.

Guit.

Fl.

El. Guit.

Synth.

Synth.

Con. Sn.

D. Set

S.

Synth.

Synth.

Con. Sn.

A. Fl.

74

El. Guit.

Frtl. El. B.

Guit.

Fl.

El. Guit.

Synth.

Synth.

Con. Sn.

D. Set

S.

Synth.

Synth.

Con. Sn.

A. Fl.

75

El. Guit.

Frtl. El. B.

Guit.

Fl.

El. Guit.

Synth.

Synth.

Con. Sn.

D. Set

S.

Synth.

Synth.

Con. Sn.

A. Fl.

76

El. Guit.

Frtl. El. B.

Guit.

Fl.

El. Guit.

Synth.

Synth.

Con. Sn.

D. Set

S.

Synth.

Synth.

Con. Sn.

A. Fl.

The musical score for page 76 is written for a 12-lead ensemble. The instruments and their parts are as follows:

77

El. Guit.

Frtl. El. B.

Guit.

Fl.

El. Guit.

Synth.

Synth.

Con. Sn.

D. Set

S.

Synth.

Synth.

Con. Sn.

A. Fl.

78

El. Guit.

Frtl. El. B.

Guit.

Fl.

El. Guit.

Synth.

Synth.

Con. Sn.

D. Set

S.

Synth.

Synth.

Con. Sn.

A. Fl.

El. Guit.

Frtl. El. B.

Guit.

Fl.

El. Guit.

Synth.

Synth.

Con. Sn.

D. Set

S.

Synth.

Synth.

Con. Sn.

A. Fl.

80

El. Guit.

Frtl. El. B.

Guit.

Fl.

El. Guit.

Synth.

Synth.

Con. Sn.

D. Set

S.

Synth.

Synth.

Con. Sn.

A. Fl.

81

El. Guit.

Frtl. El. B.

Guit.

Fl.

El. Guit.

Synth.

Synth.

Con. Sn.

D. Set

S.

Synth.

Synth.

Con. Sn.

A. Fl.

82

El. Guit.

Frtl. El. B.

Guit.

Fl.

El. Guit.

Synth.

Synth.

Con. Sn.

D. Set

S.

Synth.

Synth.

Con. Sn.

A. Fl.

83

El. Guit.

Frtl. El. B.

Guit.

Fl.

El. Guit.

Synth.

Synth.

Con. Sn.

D. Set

S.

Synth.

Synth.

Con. Sn.

A. Fl.

84

El. Guit.

Frtl. El. B.

Guit.

Fl.

El. Guit.

Synth.

Synth.

Con. Sn.

D. Set

S.

Synth.

Synth.

Con. Sn.

A. Fl.

 - **El. Guit. (Staff 1):** Measure 84 has a whole rest.
 - **Frtl. El. B. (Staff 2):** Measures 84-87 feature a rhythmic pattern of eighth notes with rests.
 - **Guit. (Staff 3):** Measure 84 has a whole rest.
 - **Fl. (Staff 4):** Measures 84-87 feature a melodic line with a triplet in measure 84 and a slur over measures 85-86.
 - **El. Guit. (Staff 5):** Measure 84 has a whole rest.
 - **Synth. (Staff 6):** Measure 84 has a whole rest.
 - **Synth. (Staff 7):** Measures 84-87 feature a sustained chord with a swell.
 - **Con. Sn. (Staff 8):** Measures 84-87 feature a continuous snare drum pattern with triplets.
 - **D. Set (Staff 9):** Measures 84-87 feature a drum set pattern with triplets and a final double bass drum hit in measure 87.
 - **S. (Staff 10):** Measure 84 has a whole rest.
 - **Synth. (Staff 11):** Measures 84-87 feature a melodic line with a triplet in measure 84 and a slur over measures 85-86.
 - **Synth. (Staff 12):** Measure 84 has a whole rest.
 - **Con. Sn. (Staff 13):** Measures 84-87 feature a continuous snare drum pattern.
 - **A. Fl. (Staff 14):** Measures 84-87 feature a melodic line with a slur over measures 84-85 and a final note in measure 87.

85

El. Guit.

Frtl. El. B.

Guit.

Fl.

El. Guit.

Synth.

Synth.

Con. Sn.

D. Set

S.

Synth.

Synth.

Con. Sn.

A. Fl.

 - **El. Guit. (top):** Plays a sustained chord in measure 85, then rests.
 - **Frtl. El. B.:** Features a melodic line with eighth notes and rests across measures 85-88.
 - **Guit.:** Plays a sustained chord in measure 85, then rests.
 - **Fl.:** Plays a sustained chord in measure 85, then rests.
 - **El. Guit. (middle):** Plays a sustained chord in measure 85, then rests.
 - **Synth. (above D. Set):** Plays a sustained chord in measure 85, then rests.
 - **Synth. (below D. Set):** Plays a triplet of eighth notes in measure 85, then rests.
 - **Con. Sn.:** Plays a continuous rhythmic pattern of eighth notes with triplets throughout measures 85-88.
 - **D. Set:** Features a complex drum pattern with triplets and rests.
 - **S.:** Plays a sustained chord in measure 85, then rests.
 - **Synth. (bottom):** Plays a melodic line with eighth notes and rests across measures 85-88.
 - **Synth. (below Synth. bottom):** Plays a sustained chord in measure 85, then rests.
 - **Con. Sn. (bottom):** Plays a continuous rhythmic pattern of eighth notes with triplets throughout measures 85-88.
 - **A. Fl.:** Plays a sustained chord in measure 85, then rests.

86

El. Guit.

Frtl. El. B.

Guit.

Fl.

El. Guit.

Synth.

Synth.

Con. Sn.

D. Set

S.

Synth.

Synth.

Con. Sn.

A. Fl.

87

El. Guit.

Frtl. El. B.

Guit.

Fl.

El. Guit.

Synth.

Synth.

Con. Sn.

D. Set

S.

Synth.

Synth.

Con. Sn.

A. Fl.

88

El. Guit.

Frtl. El. B.

Guit.

Fl.

El. Guit.

Synth.

Synth.

Con. Sn.

D. Set

S.

Synth.

Synth.

Con. Sn.

A. Fl.

[illegible]

90

El. Guit.

Frtl. El. B.

Guit.

Fl.

El. Guit.

Synth.

Synth.

Con. Sn.

D. Set

S.

Synth.

Synth.

Con. Sn.

A. Fl.

91

El. Guit.

Frtl. El. B.

Guit.

Fl.

El. Guit.

Synth.

Synth.

Con. Sn.

D. Set

S.

Synth.

Synth.

Con. Sn.

A. Fl.

 - **El. Guit. (Staff 1):** Measure 91 has a whole rest.
 - **Frtl. El. B. (Staff 2):** Measures 91-94 feature a rhythmic pattern of eighth notes with slurs.
 - **Guit. (Staff 3):** Measure 91 has a whole rest.
 - **Fl. (Staff 4):** Measures 91-94 feature a melodic line with slurs and eighth notes.
 - **El. Guit. (Staff 5):** Measure 91 has a whole rest.
 - **Synth. (Staff 6):** Measure 91 has a whole rest.
 - **Synth. (Staff 7):** Measures 91-94 feature a sustained chord.
 - **Con. Sn. (Staff 8):** Measures 91-94 feature a whole rest.
 - **D. Set (Staff 9):** Measures 91-94 feature a complex drum pattern with triplets and sixteenth notes.
 - **S. (Staff 10):** Measures 91-94 feature a whole rest.
 - **Synth. (Staff 11):** Measures 91-94 feature a melodic line with triplets and slurs.
 - **Synth. (Staff 12):** Measure 91 has a whole rest.
 - **Con. Sn. (Staff 13):** Measures 91-94 feature a whole rest.
 - **A. Fl. (Staff 14):** Measures 91-94 feature a melodic line with slurs and eighth notes.

92

El. Guit. 8

Frtl. El. B.

Guit. 8

Fl. 3

El. Guit. 8

Synth.

Synth.

Con. Sn.

D. Set

S.

Synth.

Synth.

Con. Sn.

A. Fl. 5

93

El. Guit.

Frtl. El. B.

Guit.

Fl.

El. Guit.

Synth.

Synth.

Con. Sn.

D. Set

S.

Synth.

Synth.

Con. Sn.

A. Fl.

94

El. Guit. 8

Frtl. El. B.

Guit. 8

Fl. 5

El. Guit. 8

Synth.

Synth.

Con. Sn.

D. Set

S.

Synth. 3

Synth.

Con. Sn.

A. Fl.

95

El. Guit.

Frtl. El. B.

Guit.

Fl.

El. Guit.

Synth.

Synth.

Con. Sn.

D. Set

S.

Synth.

Synth.

Con. Sn.

A. Fl.

96

El. Guit.

Frtl. El. B.

Guit.

Fl.

El. Guit.

Synth.

Synth.

Con. Sn.

D. Set

S.

Synth.

Synth.

Con. Sn.

A. Fl.

5

97

El. Guit.

Frtl. El. B.

Guit.

Fl.

El. Guit.

Synth.

Synth.

Con. Sn.

D. Set

S.

Synth.

Synth.

Con. Sn.

A. Fl.

98

El. Guit.

Frtl. El. B.

Guit.

Fl.

El. Guit.

Synth.

Synth.

Con. Sn.

D. Set

S.

Synth.

Synth.

Con. Sn.

A. Fl.

101

El. Guit.

Frtl. El. B.

Guit.

Fl.

El. Guit.

Synth.

Synth.

Con. Sn.

D. Set

S.

Synth.

Synth.

Con. Sn.

A. Fl.

103

El. Guit.

Frtl. El. B.

Guit.

Fl.

El. Guit.

Synth.

Synth.

Con. Sn.

D. Set

S.

Synth.

Synth.

Con. Sn.

A. Fl.

105

106

El. Guit.

Frtl. El. B.

Guit.

Fl.

El. Guit.

Synth.

Synth.

Con. Sn.

D. Set

S.

Synth.

Synth.

Con. Sn.

A. Fl.

107

El. Guit.

Frtl. El. B.

Guit.

Fl.

El. Guit.

Synth.

Synth.

Con. Sn.

D. Set

S.

Synth.

Synth.

Con. Sn.

A. Fl.

 - **El. Guit. (top):** Plays a single note in measure 107, then rests.
 - **Frtl. El. B.:** Remains silent throughout.
 - **Guit.:** Measures 107-110 feature a sequence of chords and single notes, with a '3' marking above the first measure.
 - **Fl.:** Measures 107-110 feature a melodic line with eighth and quarter notes, including a '3' marking above the first measure.
 - **El. Guit. (middle):** Plays a single note in measure 107, then rests.
 - **Synth. (top):** Measures 107-110 feature a sustained chord.
 - **Synth. (middle):** Measures 107-110 feature a sustained chord.
 - **Con. Sn. (top):** Measures 107-110 feature a sustained drum sound.
 - **D. Set:** Measures 107-110 feature a complex drum pattern with triplets and sixteenth notes, marked with '3' and '1' above.
 - **S.:** Measures 107-110 feature a sustained chord.
 - **Synth. (bottom):** Measures 107-110 feature a sustained chord.
 - **Synth. (second from bottom):** Measures 107-110 feature a sustained chord.
 - **Con. Sn. (bottom):** Measures 107-110 feature a sustained drum sound.
 - **A. Fl.:** Measures 107-110 feature a melodic line with eighth and quarter notes, including a '3' marking above the first measure.

108

El. Guit.

Frtl. El. B.

Guit.

Fl.

El. Guit.

Synth.

Synth.

Con. Sn.

D. Set

S.

Synth.

Synth.

Con. Sn.

A. Fl.

109

El. Guit.

Frtl. El. B.

Guit.

Fl.

El. Guit.

Synth.

Synth.

Con. Sn.

D. Set

S.

Synth.

Synth.

Con. Sn.

A. Fl.

110

El. Guit.

Frtl. El. B.

Guit.

Fl.

El. Guit.

Synth.

Synth.

Con. Sn.

D. Set

S.

Synth.

Synth.

Con. Sn.

A. Fl.

111

El. Guit.

Frtl. El. B.

Guit.

Fl.

El. Guit.

Synth.

Synth.

Con. Sn.

D. Set

S.

Synth.

Synth.

Con. Sn.

A. Fl.

112

El. Guit.

Frtl. El. B.

Guit.

Fl.

El. Guit.

Synth.

Synth.

Con. Sn.

D. Set

S.

Synth.

Synth.

Con. Sn.

A. Fl.

113

El. Guit.

Frtl. El. B.

Guit.

Fl.

El. Guit.

Synth.

Synth.

Con. Sn.

D. Set

S.

Synth.

Synth.

Con. Sn.

A. Fl.

114

El. Guit.

Frtl. El. B.

Guit.

Fl.

El. Guit.

Synth.

Synth.

Con. Sn.

D. Set

S.

Synth.

Synth.

Con. Sn.

A. Fl.

115

El. Guit.

Frtl. El. B.

Guit.

Fl.

El. Guit.

Synth.

Synth.

Con. Sn.

D. Set

S.

Synth.

Synth.

Con. Sn.

A. Fl.

116

117

El. Guit.

Frtl. El. B.

Guit.

Fl.

El. Guit.

Synth.

Synth.

Con. Sn.

D. Set

S.

Synth.

Synth.

Con. Sn.

A. Fl.

118

El. Guit.

Frtl. El. B.

Guit.

Fl.

El. Guit.

Synth.

Synth.

Con. Sn.

D. Set

S.

Synth.

Synth.

Con. Sn.

A. Fl.

119

El. Guit.

Frtl. El. B.

Guit.

Fl.

El. Guit.

Synth.

Synth.

Con. Sn.

D. Set

S.

Synth.

Synth.

Con. Sn.

A. Fl.

3

3

120

El. Guit.

Frtl. El. B.

Guit.

Fl.

El. Guit.

Synth.

Synth.

Con. Sn.

D. Set

S.

Synth.

Synth.

Con. Sn.

A. Fl.

121

El. Guit.

Frtl. El. B.

Guit.

Fl.

El. Guit.

Synth.

Synth.

Con. Sn.

D. Set

S.

Synth.

Synth.

Con. Sn.

A. Fl.

5

122

El. Guit.

Frtl. El. B.

Guit.

Fl.

El. Guit.

Synth.

Synth.

Con. Sn.

D. Set

S.

Synth.

Synth.

Con. Sn.

A. Fl.

123

El. Guit.

Frtl. El. B.

Guit.

Fl.

El. Guit.

Synth.

Synth.

Con. Sn.

D. Set

S.

Synth.

Synth.

Con. Sn.

A. Fl.

124

El. Guit.

Frtl. El. B.

Guit.

Fl.

El. Guit.

Synth.

Synth.

Con. Sn.

D. Set

S.

Synth.

Synth.

Con. Sn.

A. Fl.

125

El. Guit.

Frtl. El. B.

Guit.

Fl.

El. Guit.

Synth.

Synth.

Con. Sn.

D. Set

S.

Synth.

Synth.

Con. Sn.

A. Fl.

126

El. Guit.

Frtl. El. B.

Guit.

Fl.

El. Guit.

Synth.

Synth.

Con. Sn.

D. Set

S.

Synth.

Synth.

Con. Sn.

A. Fl.

127

El. Guit.

Frtl. El. B.

Guit.

Fl.

El. Guit.

Synth.

Synth.

Con. Sn.

D. Set

S.

Synth.

Synth.

Con. Sn.

A. Fl.

128

El. Guit.

Frtl. El. B.

Guit.

Fl.

El. Guit.

Synth.

Synth.

Con. Sn.

D. Set

S.

Synth.

Synth.

Con. Sn.

A. Fl.

 - **El. Guit. (top):** Measure 128 has a whole note chord (B-flat, E-flat, A-flat, D-flat, G-flat). Measures 129-131 are rests.
 - **Frtl. El. B.:** Measures 128-131 feature a melodic line with eighth and sixteenth notes, including triplets in measures 129 and 130.
 - **Guit.:** Measures 128-131 feature a bass line with eighth and sixteenth notes, including triplets in measures 129 and 130.
 - **Fl.:** Measures 128-131 feature a simple melodic line with quarter notes.
 - **El. Guit. (middle):** Measures 128-131 feature a melodic line with eighth and sixteenth notes, including triplets in measures 129 and 130.
 - **Synth. (top):** Measures 128-131 feature a sustained chord.
 - **Synth. (middle):** Measures 128-131 feature a sustained chord.
 - **Con. Sn. (top):** Measures 128-131 feature a sustained chord.
 - **D. Set:** Measures 128-131 feature a complex rhythmic pattern with triplets and sixteenth notes.
 - **S.:** Measures 128-131 feature a complex rhythmic pattern with triplets and sixteenth notes.
 - **Synth. (bottom):** Measures 128-131 feature a sustained chord.
 - **Synth. (bottom):** Measures 128-131 feature a sustained chord.
 - **Con. Sn. (bottom):** Measures 128-131 feature a sustained chord.
 - **A. Fl.:** Measures 128-131 feature a simple melodic line with quarter notes.

129

El. Guit.

Frtl. El. B.

Guit.

Fl.

El. Guit.

Synth.

Synth.

Con. Sn.

D. Set

S.

Synth.

Synth.

Con. Sn.

A. Fl.

130

El. Guit.

Frtl. El. B.

Guit.

Fl.

El. Guit.

Synth.

Synth.

Con. Sn.

D. Set

S.

Synth.

Synth.

Con. Sn.

A. Fl.

131

El. Guit.

Frtl. El. B.

Guit.

Fl.

El. Guit.

Synth.

Synth.

Con. Sn.

D. Set

S.

Synth.

Synth.

Con. Sn.

A. Fl.

132

El. Guit.

Frtl. El. B.

Guit.

Fl.

El. Guit.

Synth.

Synth.

Con. Sn.

D. Set

S.

Synth.

Synth.

Con. Sn.

A. Fl.

133

El. Guit.

Frtl. El. B.

Guit.

Fl.

El. Guit.

Synth.

Synth.

Con. Sn.

D. Set

S.

Synth.

Synth.

Con. Sn.

A. Fl.

134

El. Guit.

Frtl. El. B.

Guit.

Fl.

El. Guit.

Synth.

Synth.

Con. Sn.

D. Set

S.

Synth.

Synth.

Con. Sn.

A. Fl.

The key signature has four flats (B-flat, E-flat, A-flat, D-flat), and the time signature is 4/4.