

♩ = 126

Contrabass, Acoustic Bass

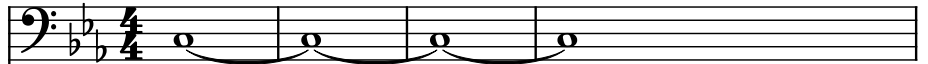

Electric Guitar, Driven Guitar

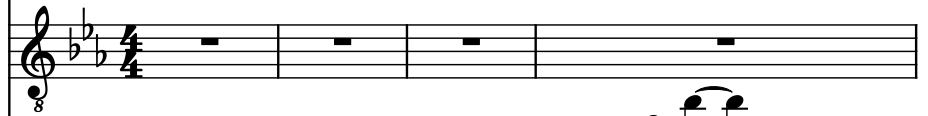

Piano, Piano

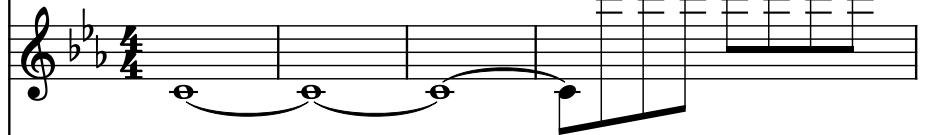

Pad Synthesizer, Halopad

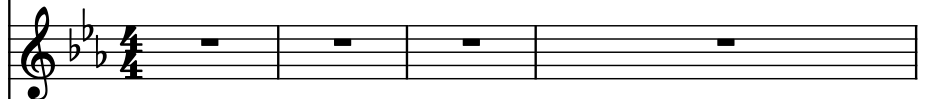

Electric Bass, Fingered Bass

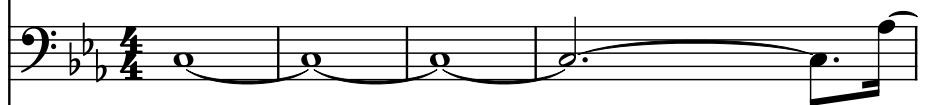

Acoustic Guitar, Muted Guitar

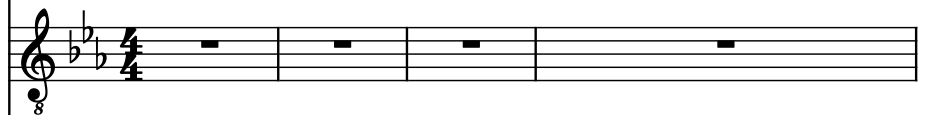

Winds, New Track

Classical Guitar, Acoustic Guitar

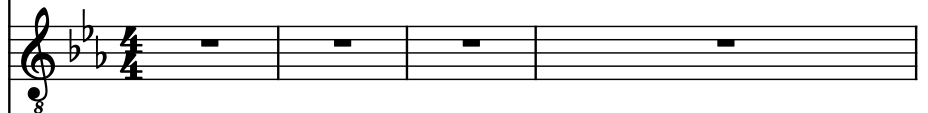

Drumset, Drums

5

Cb.

El. Guit.

Pno.

Synth.

El. B.

Guit.

Wi.

Guit.

D. Set

5

8

Cb.

El. Guit.

Pno.

Synth.

El. B.

Guit.

Wi.

Guit.

D. Set

12

Cb.

El. Guit.

Pno.

Synth.

El. B.

Guit.

Wi.

Guit.

D. Set

15

Cb.

El. Guit.

Pno.

Synth.

El. B.

Guit.

Wi.

Guit.

D. Set

18

Cb.

El. Guit.

Pno.

Synth.

El. B.

Guit.

Wi.

Guit.

D. Set

21

7

Cb.

El. Guit.

Pno.

Synth.

El. B.

Guit.

Wi.

Guit.

D. Set

24

Cb.

El. Guit.

Pno.

Synth.

El. B.

Guit.

Wi.

Guit.

D. Set

27

9

27

9

Cb.

El. Guit.

Pno.

Synth.

El. B.

Guit.

Wi.

Guit.

D. Set

30

Cb.

El. Guit.

Pno.

Synth.

El. B.

Guit.

Wi.

Guit.

D. Set

33

Cb.

El. Guit.

Pno.

Synth.

El. B.

Guit.

Wi.

Guit.

D. Set

35

Cb.

El. Guit.

Pno.

Synth.

El. B.

Guit.

Wi.

Guit.

D. Set

37

Cb.

El. Guit.

Pno.

Synth.

El. B.

Guit.

Wi.

Guit.

D. Set

39

Cb.

El. Guit.

Pno.

Synth.

El. B.

Guit.

Wi.

Guit.

D. Set

41 15

Cb.

El. Guit.

Pno.

Synth.

El. B.

Guit.

Wi.

Guit.

D. Set

43

- Cb.** (Contrabass): Bass clef, two flats key signature. Measure 43 has a whole note chord. Measure 44 has a whole note chord.
- El. Guit.** (Electric Guitar): Treble clef, two flats key signature. Measure 43 has a quarter note, eighth notes, and a half note. Measure 44 has a whole note.
- Pno.** (Piano): Treble clef, two flats key signature. Measure 43 has a quarter note, eighth notes, and a half note. Measure 44 has a whole note.
- Synth.** (Synthesizer): Treble clef, two flats key signature. Measure 43 has a quarter note, eighth notes, and a half note. Measure 44 has a whole note.
- El. B.** (Electric Bass): Bass clef, two flats key signature. Measure 43 has a whole note. Measure 44 has a whole note.
- Guit.** (Guitar): Treble clef, two flats key signature. Measure 43 has a whole note. Measure 44 has a whole note.
- Wi.** (Winds): Bass clef, two flats key signature. Measure 43 has a whole note. Measure 44 has a whole note.
- D. Set** (Drum Set): Percussion clef. Measure 43 has a quarter note, eighth notes, and a half note. Measure 44 has a quarter note, eighth notes, and a half note.

45 17

Cb.

El. Guit.

Pno.

Synth.

El. B.

Guit.

Wi.

Guit.

D. Set

47

Cb.

El. Guit.

Pno.

Synth.

El. B.

Guit.

Wi.

Guit.

D. Set

49

Cb.

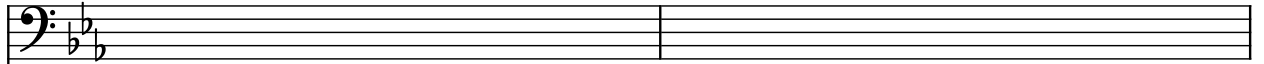

El. Guit.

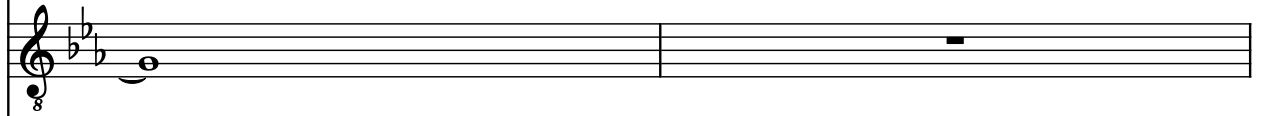

Pno.

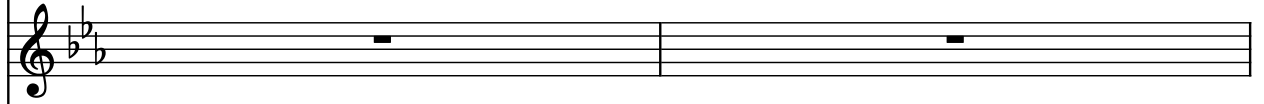

Synth.

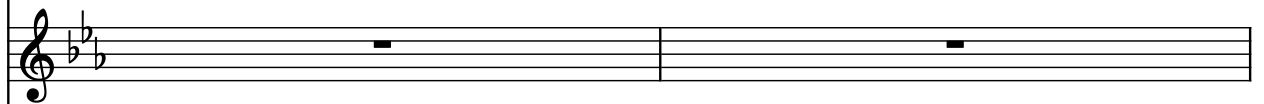

El. B.

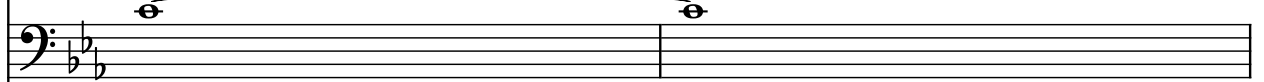

Guit.

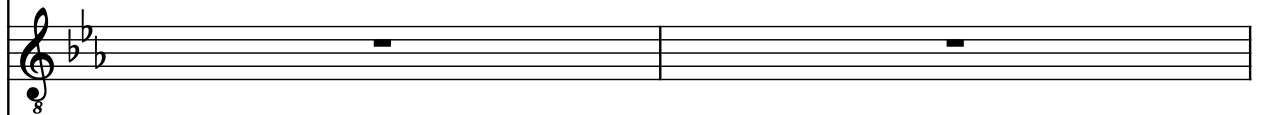

Wi.

Guit.

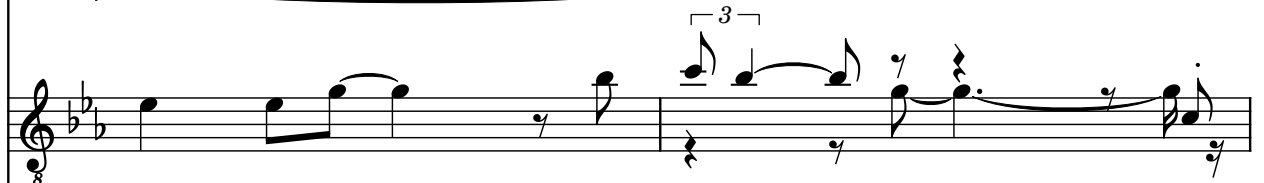

D. Set

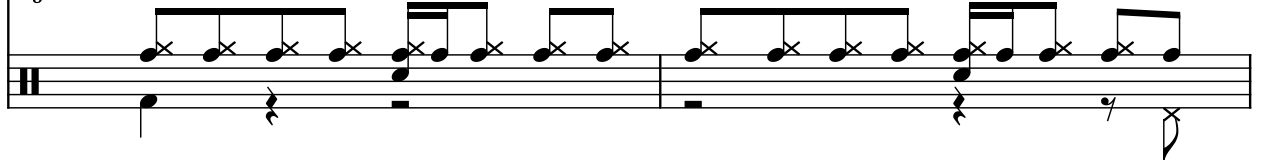

51

Cb.

El. Guit.

Pno.

Synth.

El. B.

Guit.

Wi.

Guit.

D. Set

53

Cb.

El. Guit.

Pno.

Synth.

El. B.

Guit.

Wi.

Guit.

D. Set

55

Cb.

El. Guit.

Pno.

Synth.

El. B.

Guit.

Wi.

Guit.

D. Set

57

Cb.
 El. Guit.
 Pno.
 Synth.
 El. B.
 Guit.
 Wi.
 Guit.
 D. Set

59

Cb.

El. Guit.

Pno.

Synth.

El. B.

Guit.

Wi.

Guit.

D. Set

8

8

8

8

8

8

8

8

8

61

Cb.

El. Guit.

Pno.

Synth.

El. B.

Guit.

Wi.

Guit.

D. Set

63

Cb.

El. Guit.

Pno.

Synth.

El. B.

Guit.

Wi.

Guit.

D. Set

65

Cb.

El. Guit.

Pno.

Synth.

El. B.

Guit.

Wi.

Guit.

D. Set

67

Cb.

El. Guit.

Pno.

Synth.

El. B.

Guit.

Wi.

Guit.

D. Set

69

Cb.

El. Guit.

Pno.

Synth.

El. B.

Guit.

Wi.

Guit.

D. Set

69

71

71

Cb.

El. Guit.

Pno.

Synth.

El. B.

Guit.

Wi.

Guit.

D. Set

73

Cb.

El. Guit.

Pno.

Synth.

El. B.

Guit.

Wi.

Guit.

D. Set

75

Cb.

El. Guit.

Pno.

Synth.

El. B.

Guit.

Wi.

Guit.

D. Set

77

Cb.

El. Guit.

Pno.

Synth.

El. B.

Guit.

Wi.

Guit.

D. Set

79

Cb.

El. Guit.

Pno.

Synth.

El. B.

Guit.

Wi.

Guit.

D. Set

81 35

Cb.
 El. Guit.
 Pno.
 Synth.
 El. B.
 Guit.
 Wi.
 Guit.
 D. Set

83

Cb.

El. Guit.

Pno.

Synth.

El. B.

Guit.

Wi.

Guit.

D. Set

84

85 37

Cb.
 El. Guit.
 Pno.
 Synth.
 El. B.
 Guit.
 Wi.
 Guit.
 D. Set

87

Cb.

El. Guit.

Pno.

Synth.

El. B.

Guit.

Wi.

Guit.

D. Set

89

Cb.

El. Guit.

Pno.

Synth.

El. B.

Guit.

Wi.

Guit.

D. Set

91

Cb.

El. Guit.

Pno.

Synth.

El. B.

Guit.

Wi.

Guit.

D. Set

93

95

Cb.

El. Guit.

Pno.

Synth.

El. B.

Guit.

Wi.

Guit.

D. Set

98

Cb.

El. Guit.

Pno.

Synth.

El. B.

Guit.

Wi.

Guit.

D. Set

100

Cb.

El. Guit.

Pno.

Synth.

El. B.

Guit.

Wi.

Guit.

D. Set

102

102

Cb.

El. Guit.

Pno.

Synth.

El. B.

Guit.

Wi.

Guit.

D. Set

104

Cb.

El. Guit.

Pno.

Synth.

El. B.

Guit.

Wi.

Guit.

D. Set

108

Cb.

El. Guit.

Pno.

Synth.

El. B.

Guit.

Wi.

Guit.

D. Set

110

49

Cb.

El. Guit.

Pno.

Synth.

El. B.

Guit.

Wi.

Guit.

D. Set

112

Cb.

El. Guit.

Pno.

Synth.

El. B.

Guit.

Wi.

Guit.

D. Set

114

51

Cb.

El. Guit.

Pno.

Synth.

El. B.

Guit.

Wi.

Guit.

D. Set

116

116

Cb.

El. Guit.

Pno.

Synth.

El. B.

Guit.

Wi.

Guit.

D. Set

118

53

Cb.

El. Guit.

Pno.

Synth.

El. B.

Guit.

Wi.

Guit.

D. Set

120

Cb.

El. Guit.

Pno.

Synth.

El. B.

Guit.

Wi.

Guit.

D. Set

122

55

Cb.

El. Guit.

Pno.

Synth.

El. B.

Guit.

Wi.

Guit.

D. Set

124

Cb.

El. Guit.

Pno.

Synth.

El. B.

Guit.

Wi.

Guit.

D. Set

127

127

Cb.

El. Guit.

Pno.

Synth.

El. B.

Guit.

Wi.

Guit.

D. Set
