

♩ = 94

Electric Guitar, Staff-1

By Unregistered User

Electric Guitar, Staff-2

Electric Guitar, Staff-3

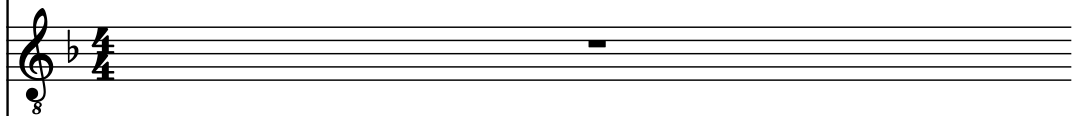

Electric Bass, Staff-4

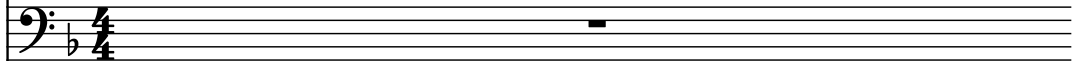

Drumset, Drum-1

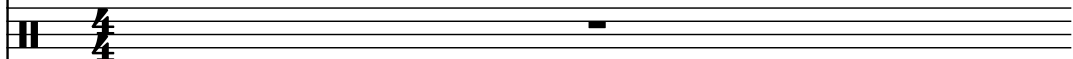

Drumset, Drum-2

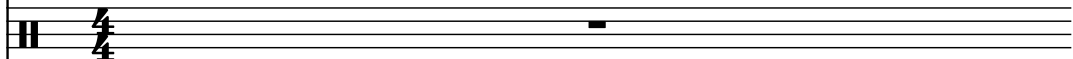

Hi-hat, Drum-3

2

2

El. Guit.

El. Guit.

El. Guit.

El. B.

D. Set

D. Set

Hi-hat

3

El. Guit.

El. Guit.

El. Guit.

El. B.

D. Set

D. Set

Hi-hat

4

4

El. Guit.

El. Guit.

El. Guit.

El. B.

D. Set

D. Set

Hi-hat

5

El. Guit.

El. Guit.

El. Guit.

El. B.

D. Set

D. Set

Hi-hat

6

6

El. Guit.

El. Guit.

El. Guit.

El. B.

D. Set

D. Set

Hi-hat

El. B.

D. Set

D. Set

Hi-hat

7

El. Guit.

8

El. Guit.

8

El. Guit.

8

El. B.

D. Set

D. Set

Hi-hat

8

8

El. Guit.

El. Guit.

El. Guit.

El. B.

D. Set

D. Set

Hi-hat

9

El. Guit.

El. Guit.

El. Guit.

El. B.

D. Set

D. Set

Hi-hat

10

El. Guit.

El. Guit.

El. Guit.

El. B.

D. Set

D. Set

Hi-hat

- Measure 10:**
- Measure 11:**

11

El. Guit.

El. Guit.

El. Guit.

El. B.

D. Set

D. Set

Hi-hat

11

12

12

13

El. Guit.

El. Guit.

El. Guit.

El. B.

D. Set

D. Set

Hi-hat

13

14

14

El. Guit.

El. Guit.

El. Guit.

El. B.

D. Set

D. Set

Hi-hat

El. B.

D. Set

Hi-hat

15

El. Guit.

El. Guit.

El. Guit.

El. B.

D. Set

D. Set

Hi-hat

15

16

El. Guit.

El. Guit.

El. Guit.

El. B.

D. Set

D. Set

Hi-hat

19

El. Guit.

El. Guit.

El. Guit.

El. B.

D. Set

D. Set

Hi-hat

21

El. Guit.

El. Guit.

El. Guit.

El. B.

D. Set

D. Set

Hi-hat

23

El. Guit.

El. Guit.

El. Guit.

El. B.

D. Set

D. Set

Hi-hat

25

El. Guit.

El. Guit.

El. Guit.

El. B.

D. Set

D. Set

Hi-hat

27

El. Guit.

El. Guit.

El. Guit.

El. B.

D. Set

D. Set

Hi-hat

28

El. Guit.

El. Guit.

El. Guit.

El. B.

D. Set

D. Set

Hi-hat

Pdf downloaded from [www.midicities.com](http://www.midicities.com)

30

El. Guit.

El. Guit.

El. Guit.

El. B.

D. Set

D. Set

Hi-hat

31

El. Guit.

El. Guit.

El. Guit.

El. B.

D. Set

D. Set

Hi-hat

25

32

El. Guit.

El. Guit.

El. Guit.

El. B.

D. Set

D. Set

Hi-hat

33 27

El. Guit.

El. Guit.

El. Guit.

El. B.

D. Set

D. Set

Hi-hat

34

El. Guit.

El. Guit.

El. Guit.

El. B.

D. Set

D. Set

Hi-hat

- Measure 34:**
  - El. Guit. (middle):** Rest.
  - El. Guit. (bottom):** Rest.
  - El. B.:** Rest.
  - D. Set (top):** Rest.
  - D. Set (bottom):** Rest.
  - Hi-hat:** Rest.
- Measure 35:**
  - El. Guit. (top):** Sustained notes on the 1st, 2nd, and 3rd strings.
  - El. Guit. (middle):** Sustained notes on the 1st, 2nd, and 3rd strings.
  - El. Guit. (bottom):** Sustained notes on the 1st, 2nd, and 3rd strings.

35

El. Guit.

El. Guit.

El. Guit.

El. B.

D. Set

D. Set

Hi-hat

29

36

El. Guit.

El. Guit.

El. Guit.

El. B.

D. Set

D. Set

Hi-hat

37

El. Guit.

El. Guit.

El. Guit.

El. B.

D. Set

D. Set

Hi-hat

81

38

El. Guit.

El. Guit.

El. Guit.

El. B.

D. Set

D. Set

Hi-hat

39

El. Guit.

El. Guit.

El. Guit.

El. B.

D. Set

D. Set

Hi-hat

83

40

El. Guit.

El. Guit.

El. Guit.

El. B.

D. Set

D. Set

Hi-hat

41 85

El. Guit.

El. Guit.

El. Guit.

El. B.

D. Set

D. Set

Hi-hat

42

El. Guit.

El. Guit.

El. Guit.

El. B.

D. Set

D. Set

Hi-hat

- Measure 42:**
- Measure 43:**

43 87

El. Guit.

El. Guit.

El. Guit.

El. B.

D. Set

D. Set

Hi-hat

44

El. Guit.

El. Guit.

El. Guit.

El. B.

D. Set

D. Set

Hi-hat

47

El. Guit.

El. Guit.

El. Guit.

El. B.

D. Set

D. Set

Hi-hat

49

El. Guit.

El. Guit.

El. Guit.

El. B.

D. Set

D. Set

Hi-hat

51

El. Guit.

El. Guit.

El. Guit.

El. B.

D. Set

D. Set

Hi-hat

53

El. Guit.

El. Guit.

El. Guit.

El. B.

D. Set

D. Set

Hi-hat

55

El. Guit.

El. Guit.

El. Guit.

El. B.

D. Set

D. Set

Hi-hat

57

El. Guit.

El. Guit.

El. Guit.

El. B.

D. Set

D. Set

Hi-hat

60

El. Guit.

El. Guit.

El. Guit.

El. B.

D. Set

D. Set

Hi-hat

61

El. Guit.

El. Guit.

El. Guit.

El. B.

D. Set

D. Set

Hi-hat

62

El. Guit.

El. Guit.

El. Guit.

El. B.

D. Set

D. Set

Hi-hat

63

El. Guit.

El. Guit.

El. Guit.

El. B.

D. Set

D. Set

Hi-hat

64

El. Guit.

El. Guit.

El. Guit.

El. B.

D. Set

D. Set

Hi-hat

65

El. Guit.

El. Guit.

El. Guit.

El. B.

D. Set

D. Set

Hi-hat

66

El. Guit.

El. Guit.

El. Guit.

El. B.

D. Set

D. Set

Hi-hat

- Measure 66:**
- Measure 67:**

67

El. Guit.

El. Guit.

El. Guit.

El. B.

D. Set

D. Set

Hi-hat

68  $\text{♩} = 66$

El. Guit.

El. Guit.

El. Guit.

El. B.

D. Set

D. Set

Hi-hat

69

El. Guit.

El. Guit.

El. Guit.

El. B.

D. Set

D. Set

Hi-hat

3

71

El. Guit.

El. Guit.

El. Guit.

El. B.

D. Set

D. Set

Hi-hat

73

El. Guit.

El. Guit.

El. Guit.

El. B.

D. Set

D. Set

Hi-hat

75

El. Guit.

El. Guit.

El. Guit.

El. B.

D. Set

D. Set

Hi-hat

8

8

8

7

3

3

77

El. Guit.

El. Guit.

El. Guit.

El. B.

D. Set

D. Set

Hi-hat