

♩ = 144

Bass Guitar, bass

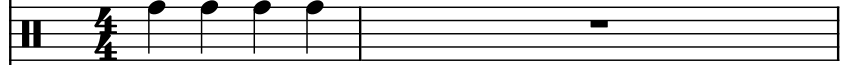

Drumset, Drums

Electric Guitar, Gt1

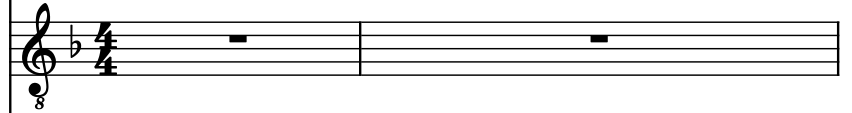

Electric Guitar, Gt2

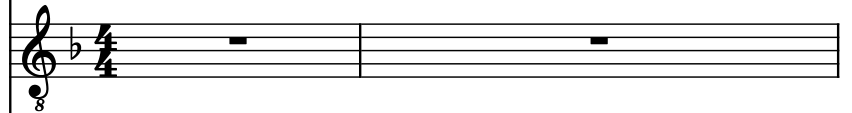

Electric Guitar, Lead

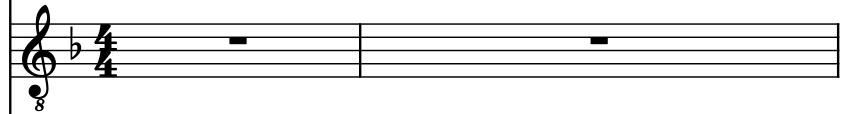

Electric Guitar, Lead P/Shift

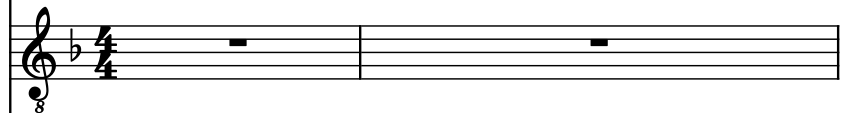

Electric Guitar, 'Roack N Roll Damnation'

B. Guit.

D. Set

El. Guit.

El. Guit.

El. Guit.

El. Guit.

El. Guit.

3

5

B. Guit.

D. Set

El. Guit.

El. Guit.

El. Guit.

El. Guit.

El. Guit.

El. Guit.

Pdf downloaded from www.midicities.com

13

B. Guit.

D. Set

El. Guit.

El. Guit.

El. Guit.

El. Guit.

El. Guit.

8

8

8

8

8

8

B. Guit.

D. Set

El. Guit.

El. Guit.

El. Guit.

El. Guit.

El. Guit.

17

B. Guit.

D. Set

El. Guit.

El. Guit.

El. Guit.

El. Guit.

El. Guit.

B. Guit.

D. Set

El. Guit.

El. Guit.

El. Guit.

El. Guit.

El. Guit.

21

B. Guit.

D. Set

El. Guit.

El. Guit.

El. Guit.

El. Guit.

El. Guit.

B. Guit.

D. Set

El. Guit.

El. Guit.

El. Guit.

El. Guit.

El. Guit.

25

B. Guit.

D. Set

El. Guit.

El. Guit.

El. Guit.

El. Guit.

El. Guit.

25

B. Guit.

D. Set

El. Guit.

El. Guit.

El. Guit.

El. Guit.

El. Guit.

3 3 3 3

29

B. Guit.

D. Set

El. Guit.

El. Guit.

El. Guit.

El. Guit.

El. Guit.

B. Guit.

D. Set

El. Guit.

El. Guit.

El. Guit.

El. Guit.

El. Guit.

8

8

8

8

8

8

33

B. Guit.

D. Set

El. Guit.

El. Guit.

El. Guit.

El. Guit.

El. Guit.

8

8

8

8

8

8

8

B. Guit.

D. Set

El. Guit.

El. Guit.

El. Guit.

El. Guit.

El. Guit.

37

B. Guit.

D. Set

El. Guit.

El. Guit.

El. Guit.

El. Guit.

El. Guit.

8

8

8

8

9

B. Guit.

D. Set

El. Guit.

El. Guit.

El. Guit.

El. Guit.

El. Guit.

41

B. Guit.

D. Set

El. Guit.

El. Guit.

El. Guit.

El. Guit.

El. Guit.

8

8

8

8

8

8

8

B. Guit.

D. Set

El. Guit.

El. Guit.

El. Guit.

El. Guit.

El. Guit.

8

8

8

8

8

8

45

B. Guit.

D. Set

El. Guit.

El. Guit.

El. Guit.

El. Guit.

El. Guit.

B. Guit.

D. Set

El. Guit.

El. Guit.

El. Guit.

El. Guit.

El. Guit.

51

B. Guit.

D. Set

El. Guit.

El. Guit.

El. Guit.

El. Guit.

El. Guit.

B. Guit.

D. Set

El. Guit.

El. Guit.

El. Guit.

El. Guit.

El. Guit.

55

B. Guit.

D. Set

El. Guit.

El. Guit.

El. Guit.

El. Guit.

El. Guit.

B. Guit.

D. Set

El. Guit.

El. Guit.

El. Guit.

El. Guit.

El. Guit.

58

B. Guit.

D. Set

El. Guit.

El. Guit.

El. Guit.

El. Guit.

El. Guit.

60

B. Guit.

D. Set

El. Guit.

El. Guit.

El. Guit.

El. Guit.

El. Guit.

62

B. Guit.

D. Set

El. Guit.

El. Guit.

El. Guit.

El. Guit.

El. Guit.

B. Guit.

D. Set

El. Guit.

El. Guit.

El. Guit.

El. Guit.

El. Guit.

64

B. Guit.

D. Set

El. Guit.

El. Guit.

El. Guit.

El. Guit.

El. Guit.

B. Guit.

D. Set

El. Guit.

El. Guit.

El. Guit.

El. Guit.

El. Guit.

68

B. Guit.

D. Set

El. Guit.

El. Guit.

El. Guit.

El. Guit.

El. Guit.

B. Guit.

D. Set

El. Guit.

El. Guit.

El. Guit.

El. Guit.

El. Guit.

72

B. Guit.

D. Set

El. Guit.

El. Guit.

El. Guit.

El. Guit.

El. Guit.

8

8

8

8

8

8

B. Guit.

D. Set

El. Guit.

El. Guit.

El. Guit.

El. Guit.

El. Guit.

75

77

B. Guit.

D. Set

El. Guit.

El. Guit.

El. Guit.

El. Guit.

El. Guit.

B. Guit.

D. Set

El. Guit.

El. Guit.

El. Guit.

El. Guit.

El. Guit.

81

B. Guit.

D. Set

El. Guit.

El. Guit.

El. Guit.

El. Guit.

El. Guit.

81

B. Guit.

D. Set

El. Guit.

El. Guit.

El. Guit.

El. Guit.

El. Guit.

85

B. Guit.

D. Set

El. Guit.

El. Guit.

El. Guit.

El. Guit.

El. Guit.

B. Guit.

D. Set

El. Guit.

El. Guit.

El. Guit.

El. Guit.

El. Guit.

88

B. Guit.

D. Set

El. Guit.

El. Guit.

El. Guit.

El. Guit.

El. Guit.

B. Guit.

D. Set

El. Guit.

El. Guit.

El. Guit.

El. Guit.

El. Guit.

90

B. Guit.

D. Set

El. Guit.

El. Guit.

El. Guit.

El. Guit.

El. Guit.

B. Guit.

D. Set

El. Guit.

El. Guit.

El. Guit.

El. Guit.

El. Guit.

93

B. Guit.

D. Set

El. Guit.

El. Guit.

El. Guit.

El. Guit.

El. Guit.

B. Guit.

D. Set

El. Guit.

El. Guit.

El. Guit.

El. Guit.

El. Guit.
