

♩ = 54

Violin, Violino concertante 1

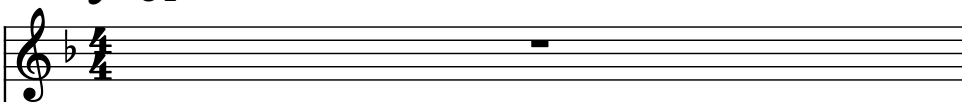

Violins, Violino concertante 2

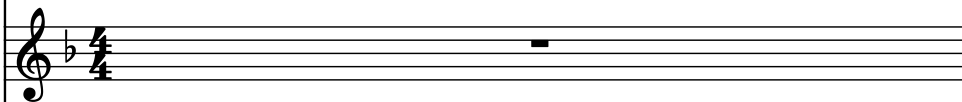

Violins, Violini 1 & 3

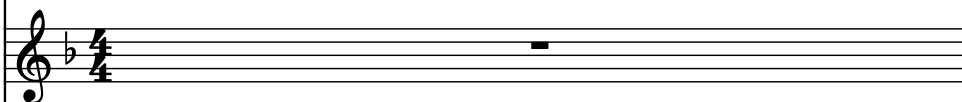

Violins, Violini 2 & 4

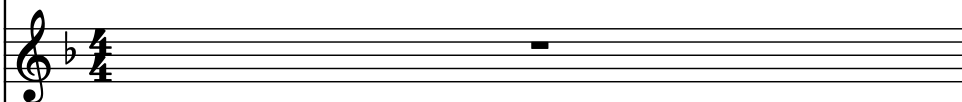

Violins, Violas 1 & 2

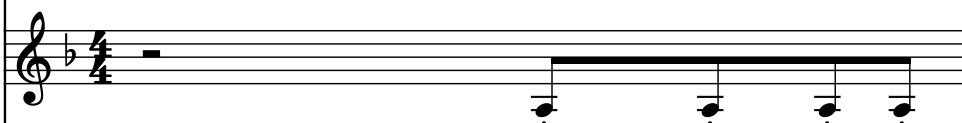

Violoncellos, Violoncello

Contrabasses, Violone

Harpsichord, Cembalo

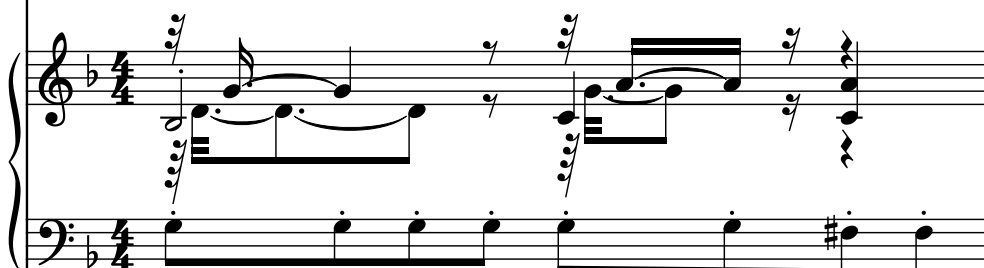

2

Vln.

Vlns.

Vlns.

Vlns.

Vlns.

Vcs.

Cbs.

Hch.

3

Vln.

Vlins.

Vlns.

Vlins.

Vlns.

Vcs.

Cbs.

Hch.

5

- Measure 5:**
  - Vln.: Rest
  - Vlns.: Rest
  - Vlns.: G4 (quarter), A4 (quarter), Bb4 (quarter), C5 (quarter)
  - Vlns.: G4 (quarter), A4 (quarter), Bb4 (quarter), C5 (quarter)
  - Vlns.: G4 (quarter), A4 (quarter), Bb4 (quarter), C5 (quarter)
  - Vcs.: G3 (quarter), A3 (quarter), Bb3 (quarter), C4 (quarter)
  - Cbs.: G3 (quarter), A3 (quarter), Bb3 (quarter), C4 (quarter)
  - Hch.: G4 (quarter), A4 (quarter), Bb4 (quarter), C5 (quarter)
- Measure 6:**
  - Vln.: Rest
  - Vlns.: Rest
  - Vlns.: G4 (quarter), A4 (quarter), Bb4 (quarter), C5 (quarter)
  - Vlns.: G4 (quarter), A4 (quarter), Bb4 (quarter), C5 (quarter)
  - Vlns.: G4 (quarter), A4 (quarter), Bb4 (quarter), C5 (quarter)
  - Vcs.: G3 (quarter), A3 (quarter), Bb3 (quarter), C4 (quarter)
  - Cbs.: G3 (quarter), A3 (quarter), Bb3 (quarter), C4 (quarter)
  - Hch.: G4 (quarter), A4 (quarter), Bb4 (quarter), C5 (quarter)

7

Vln.

Vlns.

Vlns.

Vlns.

Vlns.

Vcs.

Cbs.

Hch.

9

Violin (Vln.)

Violoncello (Vlns.)

Viola (Vlns.)

Violoncello (Vlns.)

Viola (Vlns.)

Viola (Vlns.)

Violoncello (Vcs.)

Violoncello (Cbs.)

Harpsichord (Hch.)

10

Vln.

Vlns.

Vlns.

Vlns.

Vcs.

Cbs.

Hch.

11

Vln.

Vlns.

Vlns.

Vlns.

Vlns.

Vcs.

Cbs.

Hch.

13

Vln.

Vlins.

Vlins.

Vlins.

Vlins.

Vcs.

Cbs.

Hch.

♩ = 34

♩ = 35

♩ = 36

♩ = 37

♩ = 38

♩ = 39

♩ = 40

♩ = 41

♩ = 42

♩ = 43

♩ = 44

♩ = 45

♩ = 46

♩ = 47

♩ = 48

♩ = 49

♩ = 50

♩ = 51

♩ = 52

♩ = 53

14  $\text{♩} = 120$

Vln.

Vlns.

Vlns.

Vlns.

Vlns.

Vcs.

Cbs.

Hch.

16

Violin (Vln.)

Violins (Vlns.)

Viola (Vlns.)

Violoncello (Vlns.)

Double Bass (Vcs.)

Harmonica (Hch.)

Violin (Vln.)

Violoncello (Vlns.)

Double Bass (Vcs.)

Contra Bass (Cbs.)

Harpsichord (Hch.)

20

20

Vln.

Vlns.

Vlns.

Vlns.

Vlns.

Vcs.

Cbs.

Hch.

22

Vln.

Vlns.

Vlns.

Vlns.

Vlns.

Vcs.

Cbs.

Hch.

24

Vln.

Vlms.

Vlms.

Vlms.

Vcs.

Cbs.

Hch.

- Measure 24:**
  - Vlms.:** Silent.
  - Vlms.:** Silent.
  - Vcs.:** Silent.
  - Cbs.:** Silent.
  - Hch.:** Silent.
- Measure 25:**
  - Vlms.:** Silent.
  - Vlms.:** Silent.
  - Vcs.:** Silent.
  - Cbs.:** Silent.
  - Hch.:** Silent.

25

Vln.

Vlms.

Vlms.

Vlms.

Vcs.

Cbs.

Hch.

- Measure 27:** All instruments (Vln., Vlms., Vcs., Cbs., Hch.) have rests.
- Measure 28:** All instruments (Vln., Vlms., Vcs., Cbs., Hch.) have rests.

26

Vln.

Vlns.

Vlns.

Vlns.

Vcs.

Cbs.

Hch.

28

Vln.

Vlns.

Vlns.

Vlns.

Vcls.

Cbs.

Hch.

30

Vln.

Vlns.

Vlns.

Vlns.

Vcs.

Cbs.

Hch.

32

Vln.

Vlins.

Vlins.

Vlins.

Vlns.

Vcs.

Cbs.

Hch.

34

Vln.

Vlms.

Vlms.

Vlms.

Vcs.

Cbs.

Hch.

- Measure 36:** All instruments (Vln., Vlms., Vcs., Cbs., Hch.) have whole rests.
- Measure 37:** All instruments (Vln., Vlms., Vcs., Cbs., Hch.) have whole rests.

35

Vln.

Vlms.

Vlms.

Vlms.

Vcs.

Cbs.

Hch.

- Measure 37:** All instruments (Vln., Vlms., Vcs., Cbs., Hch.) are at rest.
- Measure 38:** All instruments (Vln., Vlms., Vcs., Cbs., Hch.) are at rest.

36

Vln.

Vlns.

Vlns.

Vlns.

Vcs.

Cbs.

Hch.

38

Vln.

Vlms.

Vlms.

Vlms.

Vlms.

Vcs.

Cbs.

Hch.

40

Vln.

Vlns.

Vlns.

Vlns.

Vlns.

Vcs.

Cbs.

Hch.

42

Vln.

Vlms.

Vlms.

Vlms.

Vlms.

Vcs.

Cbs.

Hch.

44

Vln.

Vlns.

Vlns.

Vlns.

Vlns.

Vcs.

Cbs.

Hch.

46

Violin (Vln.)

Violins (Vlns.)

Viola (Vlns.)

Violoncello (Vcs.)

Double Bass (Cbs.)

Harp (Hch.)

Pdf downloaded from [www.midicities.com](http://www.midicities.com)

50

Violin (Vln.)

Violins (Vlns.)

Viola (Vlns.)

Violoncello (Vcs.)

Contrabass (Cbs.)

Harpsichord (Hch.)

52

Violin (Vln.)

Violoncello (Vlncs.)

Viola (Vlns.)

Violoncello (Vlncs.)

Viola (Vlns.)

Violoncello (Vlncs.)

Violoncello (Vlncs.)

Harmonica (Hch.)

53

55

Vln.

Vlns.

Vlns.

Vlns.

Vlns.

Vcs.

Cbs.

Hch.

57

Vln.

Vlms.

Vlms.

Vlms.

Vcs.

Cbs.

Hch.

59

Vln.

Vlns.

Vlns.

Vcs.

Cbs.

Hch.

61

Vln.

Vlms.

Vlms.

Vlms.

Vcs.

Cbs.

Hch.

63

63

Vln.

Vlns.

Vlns.

Vlns.

Vlns.

Vcs.

Cbs.

Hch.

65

Vln.

Vlms.

Vlms.

Vlms.

Vcs.

Cbs.

Hch.

- Measure 65:**
  - Vlms.:** Rest.
  - Vlms.:** Rest.
  - Vcs.:** Rest.
  - Cbs.:** Rest.
  - Hch.:** Rest.
- Measure 66:**
  - Hch.:** Rest.

67

Vln.

Vlns.

Vlns.

Vlns.

Vlns.

Vcs.

Cbs.

Hch.

69

Violin (Vln.)

Violins (Vlns.)

Viola (Vlns.)

Violoncello (Vcs.)

Double Bass (Cbs.)

Harpsichord (Hch.)

71

Vln.

Vlns.

Vlns.

Vlns.

Vcs.

Cbs.

Hch.

72

72

Vln.

Vlms.

Vlms.

Vlms.

Vlms.

Vcs.

Cbs.

Hch.

74

Vln.

Vlns.

Vlns.

Vlns.

Vlns.

Vcs.

Cbs.

Hch.

76

Vln.

Vlms.

Vlms.

Vlms.

Vlms.

Vcs.

Cbs.

Hch.

78

Vln.

Vlns.

Vlns.

Vlns.

Vlns.

Vcs.

Cbs.

Hch.

81

**Vln.** (Violin): Measure 81 has a whole rest. Measure 82 has a whole rest.

**Vlns.** (Violins): Measure 81 has a sixteenth-note figure (B-flat, A, G, F, E, D) followed by a quarter rest. Measure 82 has a sixteenth-note figure (B-flat, A, G, F, E, D) followed by a quarter rest.

**Vlns.** (Violins): Measure 81 has a quarter note (B-flat) followed by a quarter rest. Measure 82 has a quarter note (B-flat) followed by a quarter rest.

**Vlns.** (Violins): Measure 81 has a whole rest. Measure 82 has a whole rest.

**Vlns.** (Violins): Measure 81 has a quarter note (B-flat) followed by a quarter rest. Measure 82 has a quarter note (B-flat) followed by a quarter rest.

**Vcs.** (Violoncello): Measure 81 has a whole rest. Measure 82 has a whole rest.

**Cbs.** (Cello): Measure 81 has a whole rest. Measure 82 has a whole rest.

**Hch.** (Harp): Measure 81 has a whole rest. Measure 82 has a whole rest.

47 92  
 ♪ = 93  
 ♪ = 94  
 ♪ = 95  
 ♪ = 96  
 ♪ = 97  
 ♪ = 98  
 ♪ = 99  
 ♪ = 100  
 ♪ = 101  
 ♪ = 102  
 ♪ = 103  
 ♪ = 104  
 ♪ = 105  
 ♪ = 106  
 ♪ = 107  
 ♪ = 108  
 ♪ = 109  
 ♪ = 110  
 ♪ = 111  
 ♪ = 112  
 ♪ = 113  
 ♪ = 114  
 ♪ = 115  
 ♪ = 116  
 ♪ = 117  
 ♪ = 118  
 ♪ = 119  
 ♪ = 116  
 ♪ = 117  
 ♪ = 118  
 ♪ = 119

82

Vln.  
 Vlns.  
 Vlns.  
 Vlns.  
 Vlns.  
 Vcs.

83

80

81

82

83

84

85

86

87

88

89

90

91

116

Vln.

Vlins.

Vlins.

Vlins.

Vlins.

Vcs.

Cbs.

Hch.

80 = 80

81 = 81

82 = 82

83 = 83

84 = 84

85 = 85

86 = 86

87 = 87

88 = 88

89 = 89

90 = 90

91 = 91

116 = 116