

♩ = 126

Strings, Lead Strings

Contrabasses, Backing Strings

Harpsichord, Cembalo

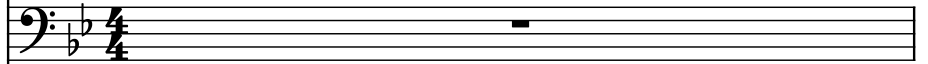

Piano, Piano

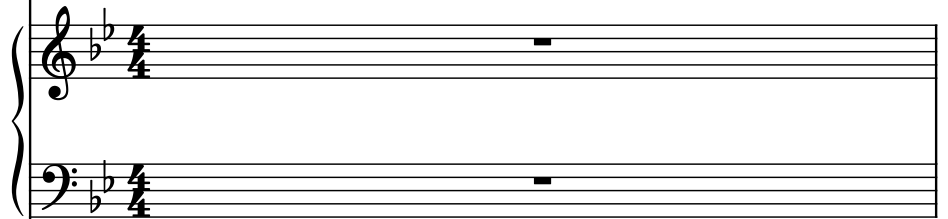

Flute, Flute

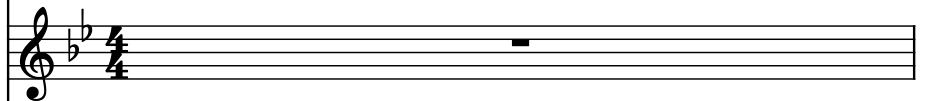

Effect Synthesizer, Vocals

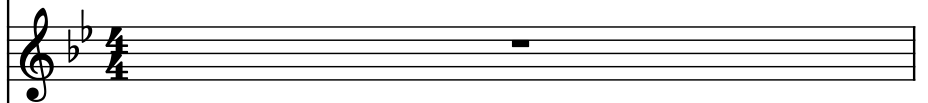

Effect Synthesizer, Back Voc.

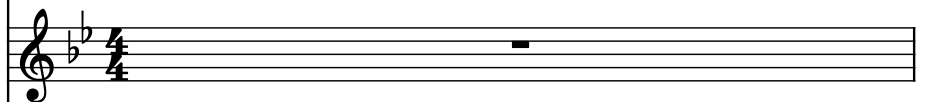

5-str. Electric Bass, Bass

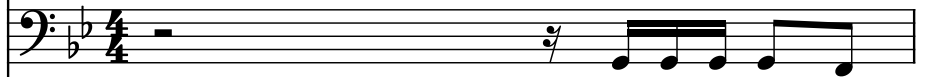

Electric Guitar, Solo Guit

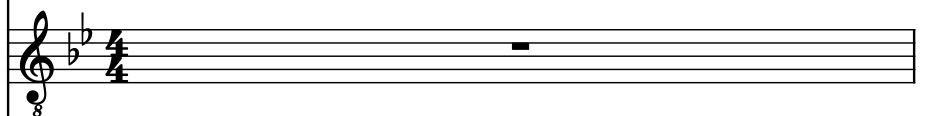

Electric Guitar, Rythm Guitar

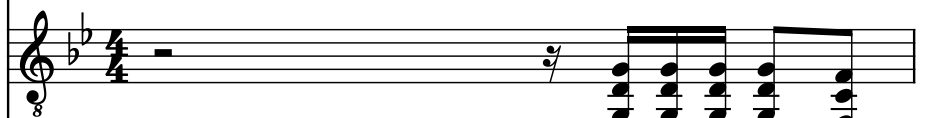

Drumset, Drums

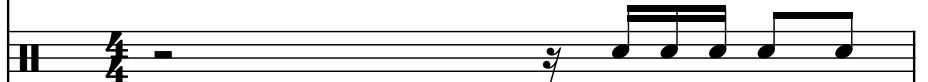

Drumset, Hihat

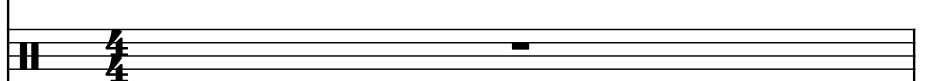

Drumset, Cymbal

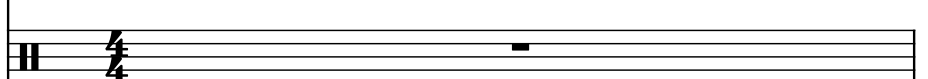

Saw Synthesizer, Saw Wave

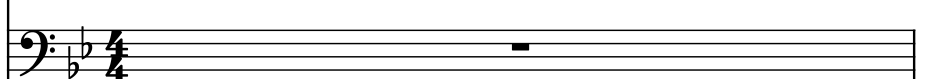

2

St.

Cbs.

Hch.

Pno.

Fl.

Synth.

Synth.

El. B.

El. Guit.

El. Guit.

D. Set

D. Set

D. Set

Synth.

8

z

4

St.

Cbs.

Hch.

Pno.

Fl.

Synth.

Synth.

El. B.

El. Guit.

El. Guit.

D. Set

D. Set

D. Set

Synth.

3

6

St.

Cbs.

Hch.

Pno.

Fl.

Synth.

Synth.

El. B.

El. Guit.

El. Guit.

D. Set

D. Set

D. Set

Synth.

8

St.

Cbs.

Hch.

Pno.

Fl.

Synth.

Synth.

El. B.

El. Guit.

El. Guit.

D. Set

D. Set

D. Set

Synth.

Downloaded from [www.midicities.com](http://www.midicities.com)

Pdf downloaded from [www.midicities.com](http://www.midicities.com)

10

11

St.

Cbs.

Hch.

Pno.

Fl.

Synth.

Synth.

El. B.

El. Guit.

El. Guit.

D. Set

D. Set

D. Set

Synth.

11

12

13

14

12

St.

Cbs.

Hch.

Pno.

Fl.

Synth.

Synth.

El. B.

El. Guit.

El. Guit.

D. Set

D. Set

D. Set

Synth.

13

St.

Cbs.

Hch.

Pno.

Fl.

Synth.

Synth.

El. B.

El. Guit.

El. Guit.

D. Set

D. Set

D. Set

Synth.

14

St.

Cbs.

Hch.

Pno.

Fl.

Synth.

Synth.

El. B.

El. Guit.

El. Guit.

D. Set

D. Set

D. Set

Synth.

16

St.

Cbs.

Hch.

Pno.

Fl.

Synth.

Synth.

El. B.

El. Guit.

El. Guit.

D. Set

D. Set

D. Set

Synth.

Detailed description of the musical score: The score is for measures 16 through 19. Measure 16 features a string section (St.) with a melodic line in the upper register and a cello/bass (Cbs.) line with a rhythmic pattern. The piano (Pno.) and flute (Fl.) are silent. The electric bass (El. B.) has a rhythmic pattern. The electric guitars (El. Guit.) have a rhythmic pattern. The drum sets (D. Set) have a rhythmic pattern. The synthesizers (Synth.) are silent. Measure 17 features a string section (St.) with a melodic line in the upper register and a cello/bass (Cbs.) line with a rhythmic pattern. The piano (Pno.) and flute (Fl.) are silent. The electric bass (El. B.) has a rhythmic pattern. The electric guitars (El. Guit.) have a rhythmic pattern. The drum sets (D. Set) have a rhythmic pattern. The synthesizers (Synth.) are silent. Measure 18 features a string section (St.) with a melodic line in the upper register and a cello/bass (Cbs.) line with a rhythmic pattern. The piano (Pno.) and flute (Fl.) are silent. The electric bass (El. B.) has a rhythmic pattern. The electric guitars (El. Guit.) have a rhythmic pattern. The drum sets (D. Set) have a rhythmic pattern. The synthesizers (Synth.) are silent. Measure 19 features a string section (St.) with a melodic line in the upper register and a cello/bass (Cbs.) line with a rhythmic pattern. The piano (Pno.) and flute (Fl.) are silent. The electric bass (El. B.) has a rhythmic pattern. The electric guitars (El. Guit.) have a rhythmic pattern. The drum sets (D. Set) have a rhythmic pattern. The synthesizers (Synth.) are silent.

18

St.

Cbs.

Hch.

Pno.

Fl.

Synth.

Synth.

El. B.

El. Guit.

El. Guit.

D. Set

D. Set

D. Set

Synth.

20

St.

Cbs.

Hch.

Pno.

Fl.

Synth.

Synth.

El. B.

El. Guit.

El. Guit.

D. Set

D. Set

D. Set

Synth.

22

The instruments and their parts are:

- St.** (Strings): Treble clef, playing a sustained chord of B-flat, D-flat, and F.
- Cbs.** (Cello): Bass clef, playing a sustained chord of B-flat, D-flat, and F.
- Hch.** (Horn): Treble clef, playing a sustained chord of B-flat, D-flat, and F.
- Pno.** (Piano): Treble and Bass clefs, playing a sustained chord of B-flat, D-flat, and F.
- Fl.** (Flute): Treble clef, playing a sustained chord of B-flat, D-flat, and F.
- Synth.** (Synthesizer): Treble clef, playing a sustained chord of B-flat, D-flat, and F.
- El. B.** (Electric Bass): Bass clef, playing a continuous eighth-note pattern.
- El. Guit.** (Electric Guitar): Treble clef, playing a sustained chord of B-flat, D-flat, and F.
- El. Guit.** (Electric Guitar): Treble clef, playing a sustained chord of B-flat, D-flat, and F.
- D. Set** (Drum Set): Two staves, playing a continuous eighth-note pattern.
- D. Set** (Drum Set): Two staves, playing a continuous eighth-note pattern.
- D. Set** (Drum Set): Two staves, playing a continuous eighth-note pattern.
- Synth.** (Synthesizer): Bass clef, playing a sustained chord of B-flat, D-flat, and F.

Pdf downloaded from [www.midcities.com](http://www.midcities.com)

26

St.

Cbs.

Hch.

Pno.

Fl.

Synth.

Synth.

El. B.

El. Guit.

El. Guit.

D. Set

D. Set

D. Set

Synth.

28

St.

Cbs.

Hch.

Pno.

Fl.

Synth.

Synth.

El. B.

El. Guit.

El. Guit.

D. Set

D. Set

D. Set

Synth.

30

St.

Cbs.

Hch.

Pno.

Fl.

Synth.

Synth.

El. B.

El. Guit.

El. Guit.

D. Set

D. Set

D. Set

Synth.

32

St.

Cbs.

Hch.

Pno.

Fl.

Synth.

Synth.

El. B.

El. Guit.

El. Guit.

D. Set

D. Set

D. Set

Synth.

8

8

3

3

34

St.

Cbs.

Hch.

Pno.

Fl.

Synth.

Synth.

El. B.

El. Guit.

El. Guit.

D. Set

D. Set

D. Set

Synth.

35 **8**

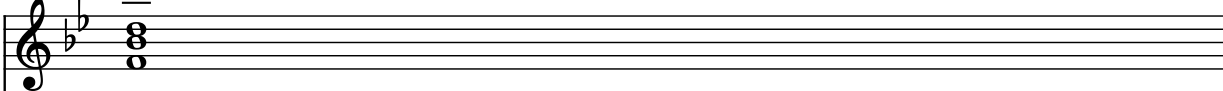
St. 

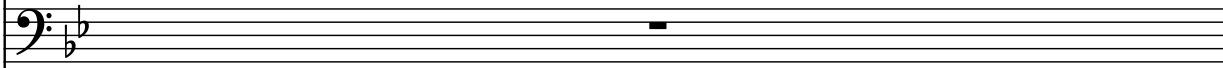
Cbs. 

Hch. 

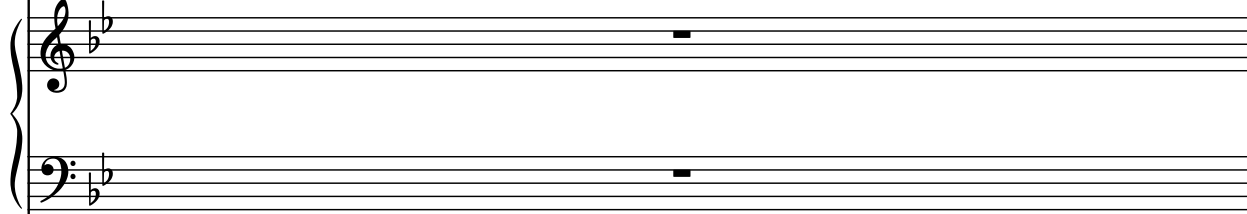
Pno. 

Fl. 

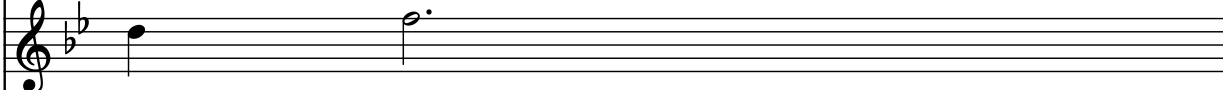
Synth. 

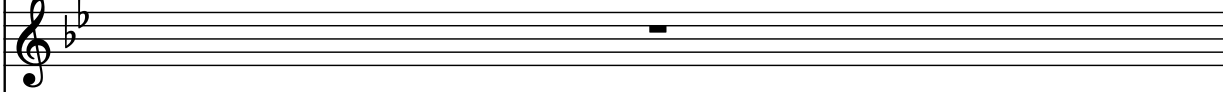
Synth. 

El. B. 

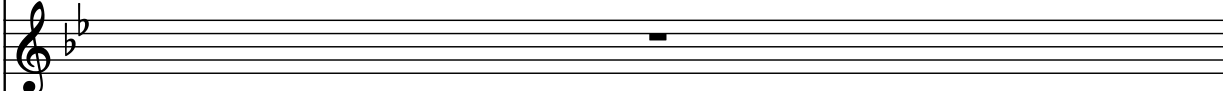
El. Guit. 

El. Guit. 

D. Set 

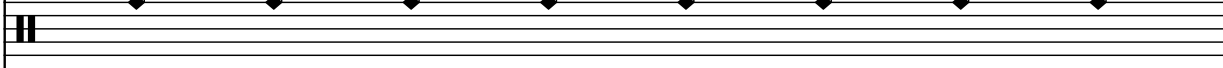
D. Set 

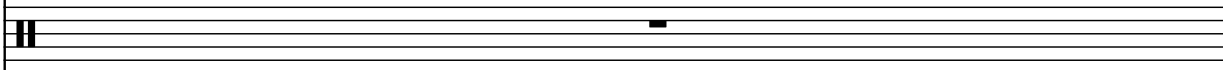
D. Set 

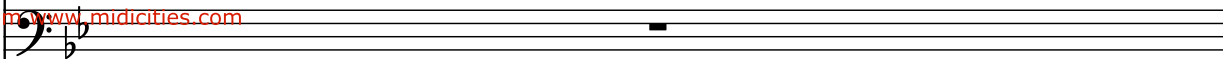
Synth. 

Synth.

37

St.

Cbs.

Hch.

Pno.

Fl.

Synth.

Synth.

El. B.

El. Guit.

El. Guit.

D. Set

D. Set

D. Set

Synth.

38

St.

Cbs.

Hch.

Pno.

Fl.

Synth.

Synth.

El. B.

El. Guit.

El. Guit.

D. Set

D. Set

D. Set

Synth.

Downloaded from [www.midicities.com](http://www.midicities.com)

39 **8**

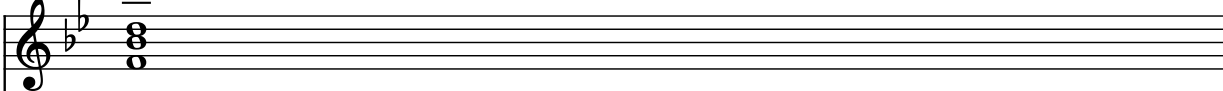
St. 

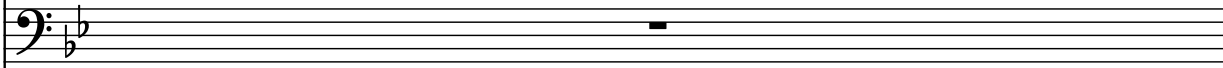
Cbs. 

Hch. 

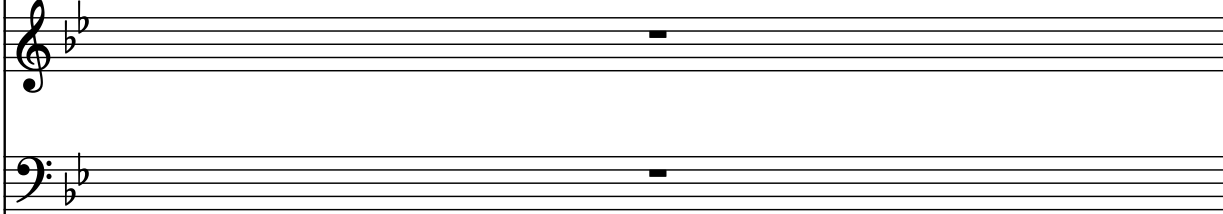
Pno. 

Fl. 

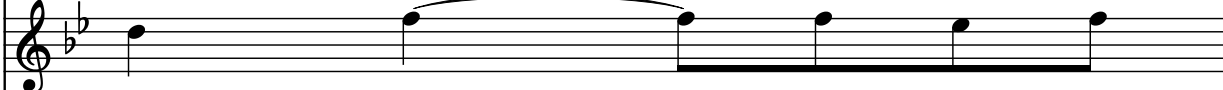
Synth. 

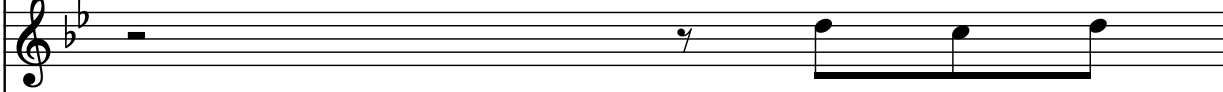
Synth. 

El. B. 

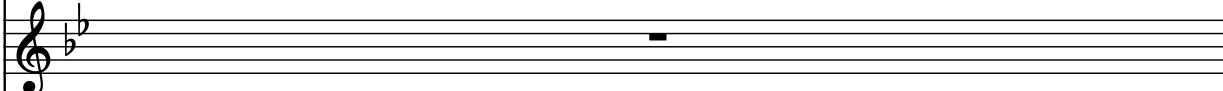
El. Guit. 

El. Guit. 

D. Set 

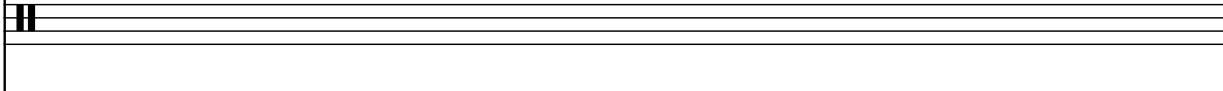
D. Set 

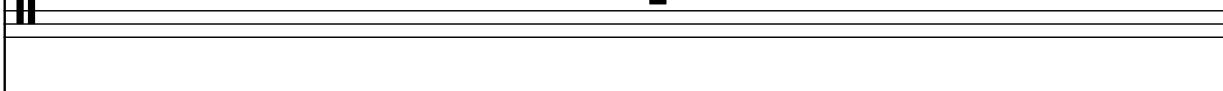
D. Set 

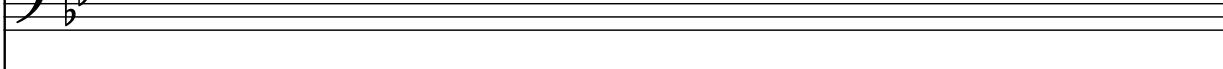
Synth. 

Synth.

43

St.   
 Cbs.   
 Hch.   
 Pno.   
 Fl.   
 Synth.   
 Synth.   
 El. B.   
 El. Guit.   
 El. Guit.   
 D. Set   
 D. Set   
 D. Set   
 Synth.

47

St. Cbs. Hch. Pno. Fl. Synth. Synth. El. B. El. Guit. El. Guit. D. Set D. Set D. Set Synth.

49

St.

Cbs.

Hch.

Pno.

Fl.

Synth.

Synth.

El. B.

El. Guit.

El. Guit.

D. Set

D. Set

D. Set

Synth.

Downloaded from [www.midicities.com](http://www.midicities.com)

51

St.

Cbs.

Hch.

Pno.

Fl.

Synth.

Synth.

El. B.

El. Guit.

El. Guit.

D. Set

D. Set

D. Set

Synth.

53

St.

Cbs.

Hch.

Pno.

Fl.

Synth.

Synth.

El. B.

El. Guit.

El. Guit.

D. Set

D. Set

D. Set

Synth.

55

St.

Cbs.

Hch.

Pno.

Fl.

Synth.

Synth.

El. B.

El. Guit.

El. Guit.

D. Set

D. Set

D. Set

Synth.

8

8

3

3

57

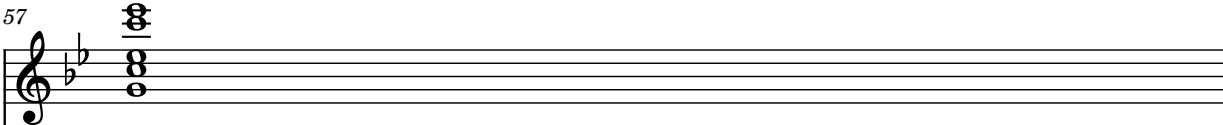
St. 

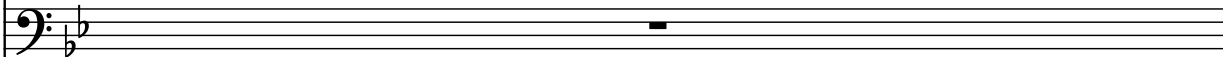
Cbs. 

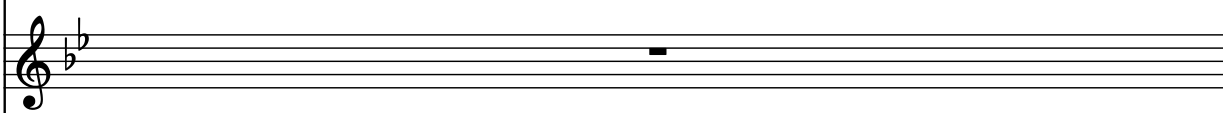
Hch. 

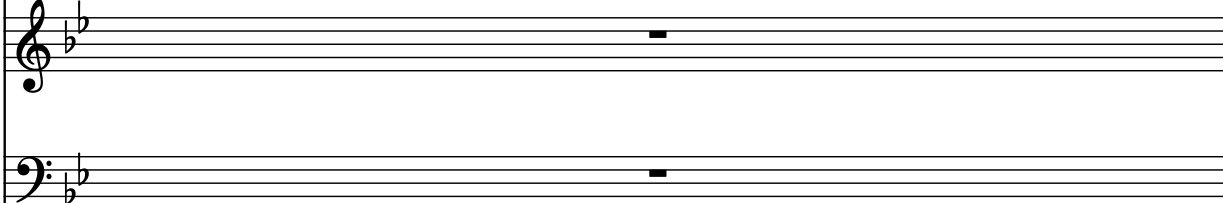
Pno. 

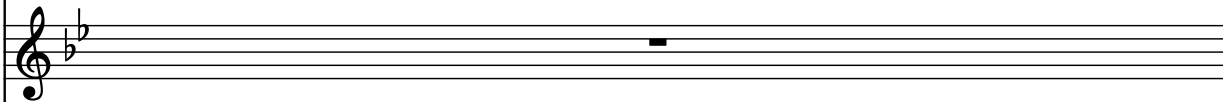
Fl. 

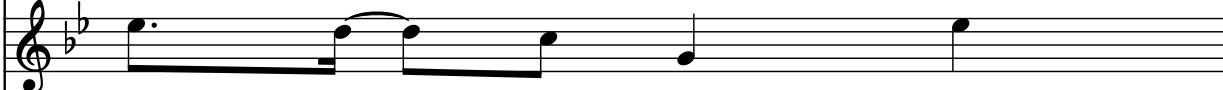
Synth. 

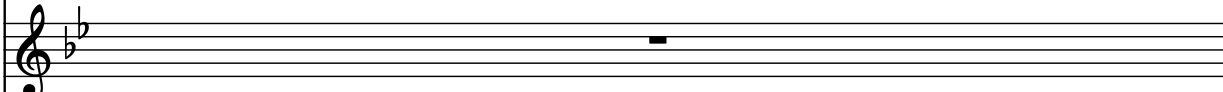
Synth. 

El. B. 

El. Guit. 

El. Guit. 

D. Set 

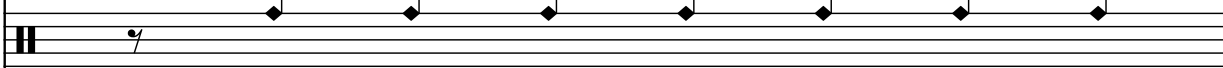
D. Set 

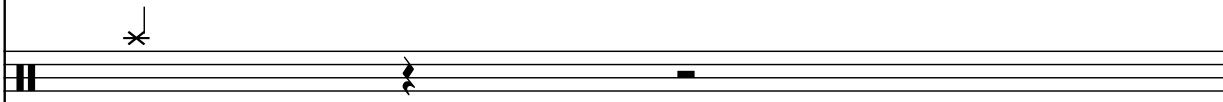
D. Set 

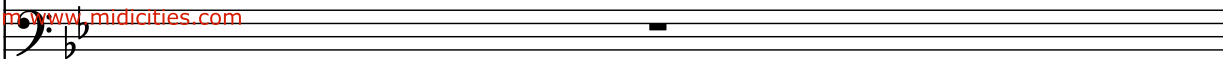
Synth. 

58 **8**

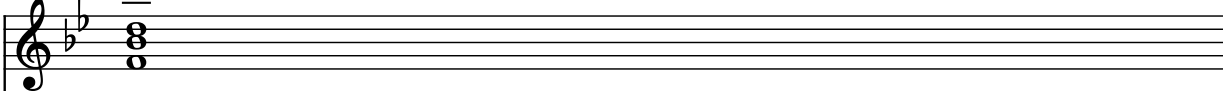
St. 

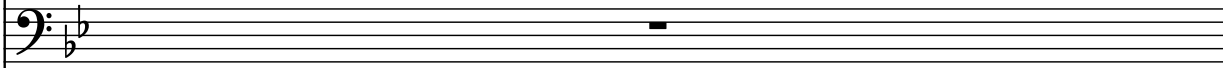
Cbs. 

Hch. 

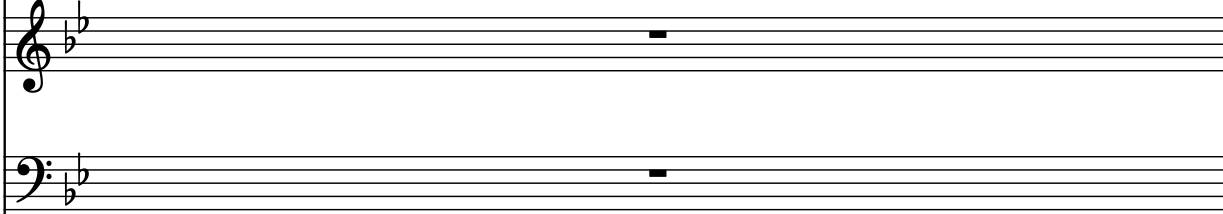
Pno. 

Fl. 

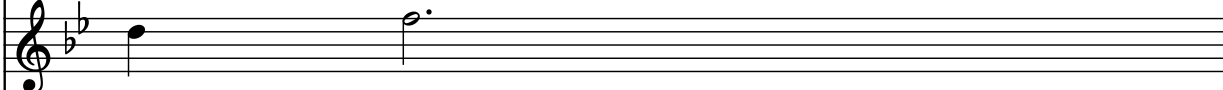
Synth. 

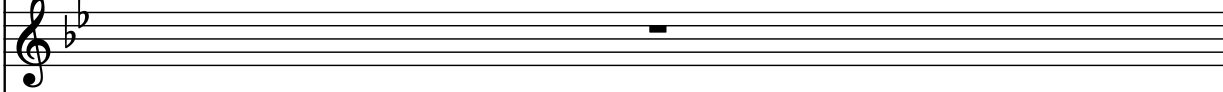
Synth. 

El. B. 

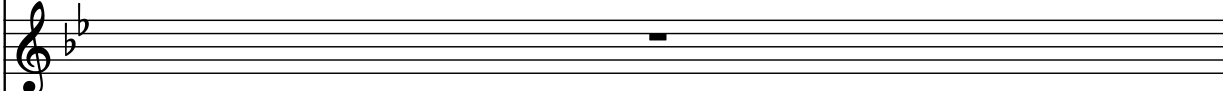
El. Guit. 

El. Guit. 

D. Set 

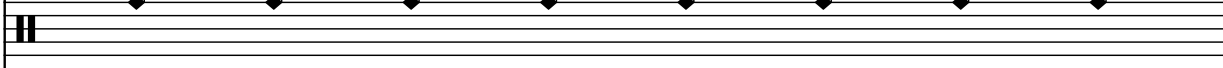
D. Set 

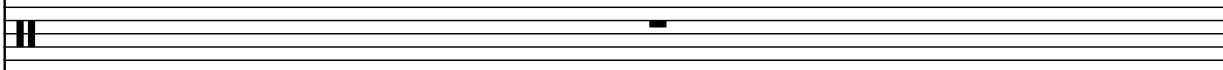
D. Set 

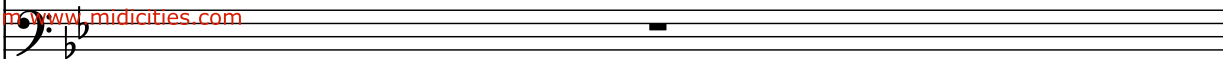
Synth. 

59

St.

Cbs.

Hch.

Pno.

Fl.

Synth.

Synth.

El. B.

El. Guit.

El. Guit.

D. Set

D. Set

D. Set

Synth.

Detailed description of the musical score: The score is for a multi-instrument ensemble. Measures 59-62 are shown. The instruments and their parts are: St. (Strings) with a tremolo effect in measure 59; Cbs. (Contra Bass) with a single note in measure 60; Hch. (Horn) with a single note in measure 60; Pno. (Piano) with a single note in measure 60; Fl. (Flute) with a single note in measure 60; Synth. (Synthesizer) with a melodic line in measure 59; Synth. (Synthesizer) with a melodic line in measure 60; El. B. (Electric Bass) with a rhythmic pattern of eighth notes; El. Guit. (Electric Guitar) with a single note in measure 60; El. Guit. (Electric Guitar) with a rhythmic pattern of eighth notes; D. Set (Drum Set) with a pattern of eighth notes and rests; D. Set (Drum Set) with a pattern of eighth notes and rests; D. Set (Drum Set) with a pattern of eighth notes and rests; Synth. (Synthesizer) with a single note in measure 60.

60

St.

Cbs.

Hch.

Pno.

Fl.

Synth.

Synth.

El. B.

El. Guit.

El. Guit.

D. Set

D. Set

D. Set

Synth.

Downloaded from [www.midcities.com](http://www.midcities.com)

61

St.

Cbs.

Hch.

Pno.

Fl.

Synth.

Synth.

El. B.

El. Guit.

El. Guit.

D. Set

D. Set

D. Set

Synth.

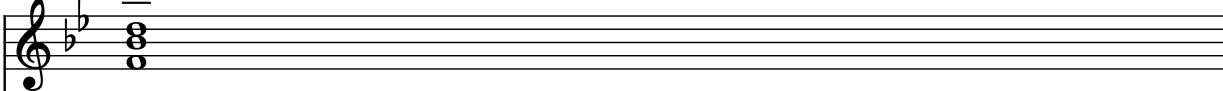

62 **8**

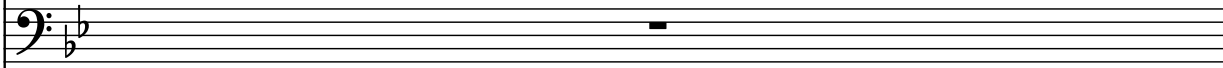
St. 

Cbs. 

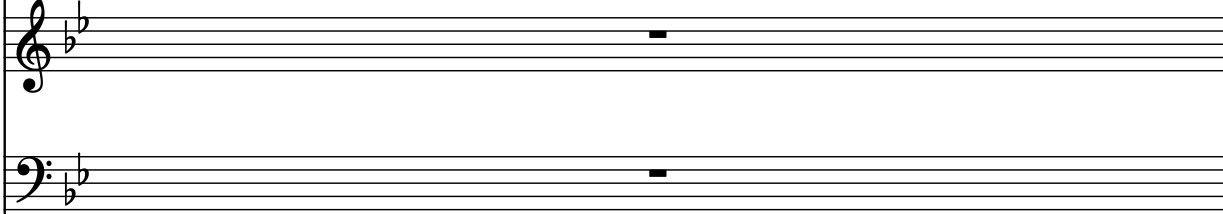
Hch. 

Pno. 

Fl. 

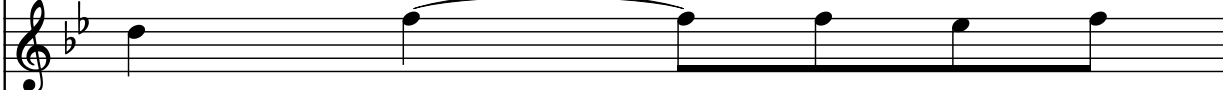
Synth. 

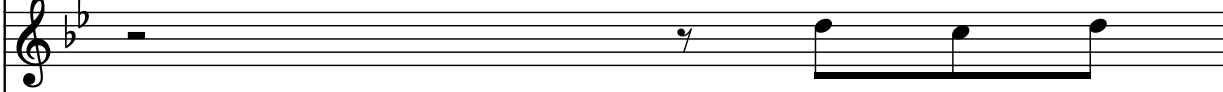
Synth. 

El. B. 

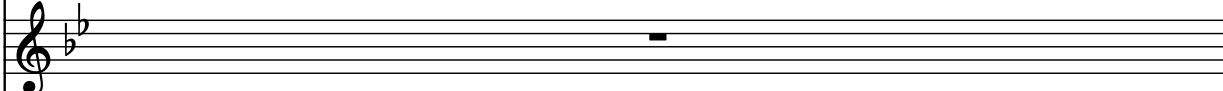
El. Guit. 

El. Guit. 

D. Set 

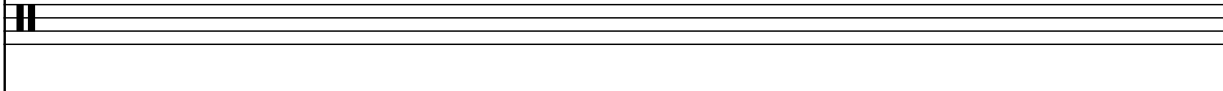
D. Set 

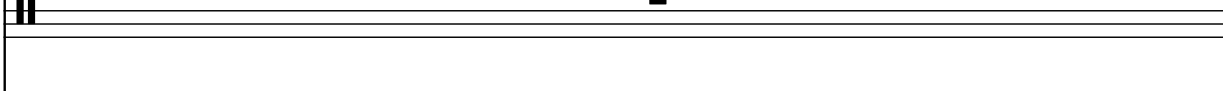
D. Set 

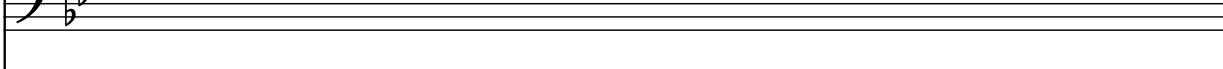
Synth. 

Pdf downloaded from [www.midicities.com](http://www.midicities.com)

64

St.

Cbs.

Hch.

Pno.

Fl.

Synth.

Synth.

El. B.

El. Guit.

El. Guit.

D. Set

D. Set

D. Set

Synth.

Downloaded from [www.midicities.com](http://www.midicities.com)

Pdf downloaded from [www.midicities.com](http://www.midicities.com)

68

St.

Cbs.

Hch.

Pno.

Fl.

Synth.

Synth.

El. B.

El. Guit.

El. Guit.

D. Set

D. Set

D. Set

Synth.

Downloaded from [www.midcities.com](http://www.midcities.com)

70

St.

Cbs.

Hch.

Pno.

Fl.

Synth.

Synth.

El. B.

El. Guit.

El. Guit.

D. Set

D. Set

D. Set

Synth.

Downloaded from [www.midicities.com](http://www.midicities.com)

72

St.

Cbs.

Hch.

Pno.

Fl.

Synth.

Synth.

El. B.

El. Guit.

El. Guit.

D. Set

D. Set

D. Set

Synth.

74

76

St.

Cbs.

Hch.

Pno.

Fl.

Synth.

Synth.

El. B.

El. Guit.

El. Guit.

D. Set

D. Set

D. Set

Synth.

Downloaded from [www.midcities.com](http://www.midcities.com)

Pdf downloaded from [www.midicities.com](http://www.midicities.com)  
 Synth. 

80

St.

Cbs.

Hch.

Pno.

Fl.

Synth.

Synth.

El. B.

El. Guit.

El. Guit.

D. Set

D. Set

D. Set

Synth.

82

St.

Cbs.

Hch.

Pno.

Fl.

Synth.

Synth.

El. B.

El. Guit.

El. Guit.

D. Set

D. Set

D. Set

Synth.

82 83 84 85 86 87 88 89

83

St.

Cbs.

Hch.

Pno.

Fl.

Synth.

Synth.

El. B.

El. Guit.

El. Guit.

D. Set

D. Set

D. Set

Synth.

83

Pdf downloaded from [www.midicities.com](http://www.midicities.com)

86

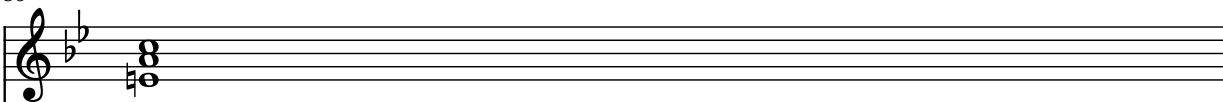
St. 

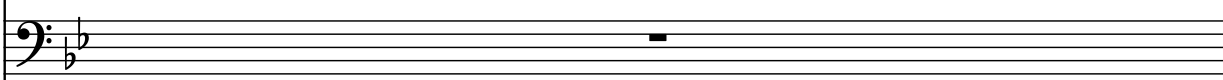
Cbs. 

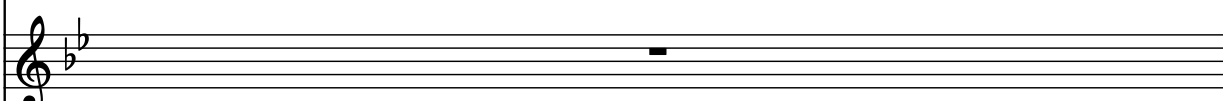
Hch. 

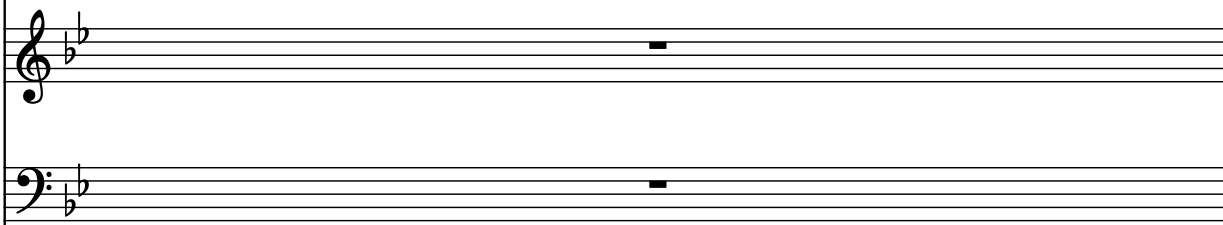
Pno. 

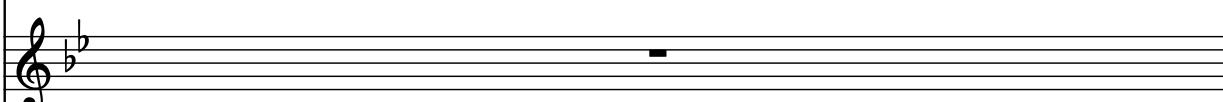
Fl. 

Synth. 

Synth. 

El. B. 

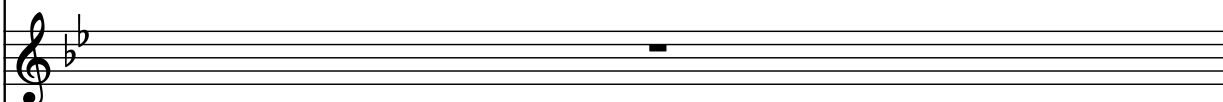
El. Guit. 

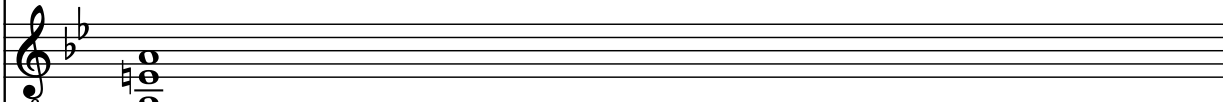
El. Guit. 

D. Set 

D. Set 

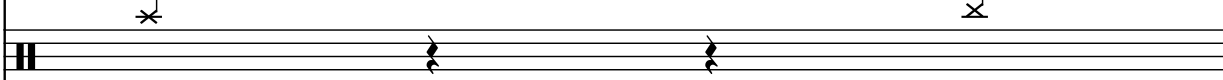
D. Set 

Synth. 

87

St.

Cbs.

Hch.

Pno.

Fl.

Synth.

Synth.

El. B.

El. Guit.

El. Guit.

D. Set

D. Set

D. Set

Synth.

88

89

St.

Cbs.

Hch.

Pno.

Fl.

Synth.

Synth.

El. B.

El. Guit.

El. Guit.

D. Set

D. Set

D. Set

Synth.

Downloaded from [www.mididicties.com](http://www.mididicties.com)

91

St.

Cbs.

Hch.

Pno.

Fl.

Synth.

Synth.

El. B.

El. Guit.

El. Guit.

D. Set

D. Set

D. Set

Synth.

93

St.

Cbs.

Hch.

Pno.

Fl.

Synth.

Synth.

El. B.

El. Guit.

El. Guit.

D. Set

D. Set

D. Set

Synth.

Downloaded from [www.midcities.com](http://www.midcities.com)

Pdf downloaded from [www.midcities.com](http://www.midcities.com)

97

St.

Cbs.

Hch.

Pno.

Fl.

Synth.

Synth.

El. B.

El. Guit.

El. Guit.

D. Set

D. Set

D. Set

Synth.

99

St.

Cbs.

Hch.

Pno.

Fl.

Synth.

Synth.

El. B.

El. Guit.

El. Guit.

D. Set

D. Set

D. Set

Synth.

This musical score is for page 99 of a piece. It features a variety of instruments. The strings (St.) play a complex, rhythmic pattern in the upper register. The electric bass (El. B.) provides a steady, low-frequency accompaniment. The electric guitar (El. Guit.) has two parts: one playing a melodic line with bends and another playing a rhythmic pattern. The piano (Pno.) and woodwinds (Fl., Hch.) are currently silent. The synthesizers (Synth.) and drums (D. Set) are also silent. The score is written in a key with two flats and a common time signature.

100

St. 

Cbs. 

Hch. 

Pno. 

Fl. 

Synth. 

Synth. 

El. B. 

El. Guit. 

El. Guit. 

D. Set 

D. Set 

D. Set 

Synth. 

102

St. 

Cbs. 

Hch. 

Pno. 

Fl. 

Synth. 

Synth. 

El. B. 

El. Guit. 

El. Guit. 

D. Set 

D. Set 

D. Set 

Synth. 

104

St.

Cbs.

Hch.

Pno.

Fl.

Synth.

Synth.

El. B.

El. Guit.

El. Guit.

D. Set

D. Set

D. Set

Synth.

Pdf downloaded from [www.midicities.com](http://www.midicities.com)  
 Synth.

109

St. Cbs. Hch. Pno. Fl. Synth. Synth. El. B. El. Guit. El. Guit. D. Set D. Set D. Set Synth.

112

St.

Cbs.

Hch.

Pno.

Fl.

Synth.

Synth.

El. B.

El. Guit.

El. Guit.

D. Set

D. Set

D. Set

Synth.

3

7

3

1

113

St.

Cbs.

Hch.

Pno.

Fl.

Synth.

Synth.

El. B.

El. Guit.

El. Guit.

D. Set

D. Set

D. Set

Synth.

7

3

3<sup>1</sup>

114

St. 

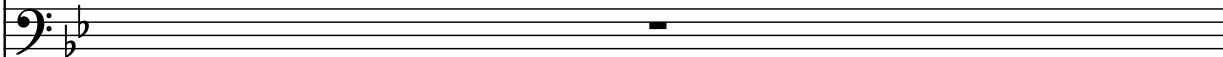
Cbs. 

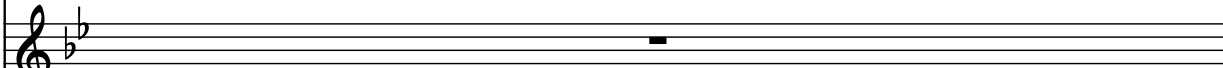
Hch. 

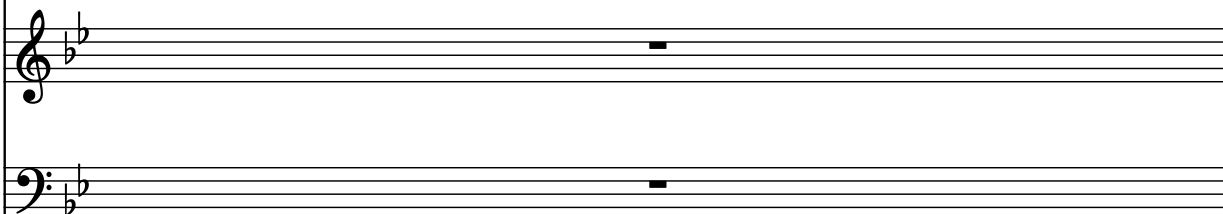
Pno. 

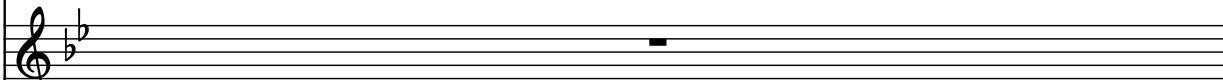
Fl. 

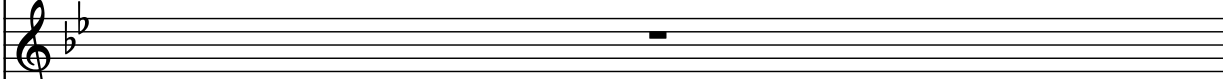
Synth. 

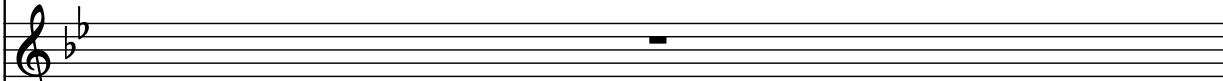
Synth. 

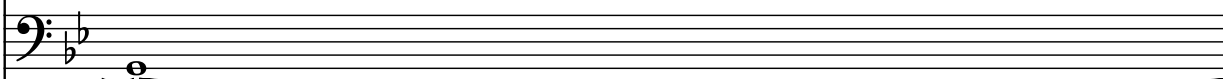
El. B. 

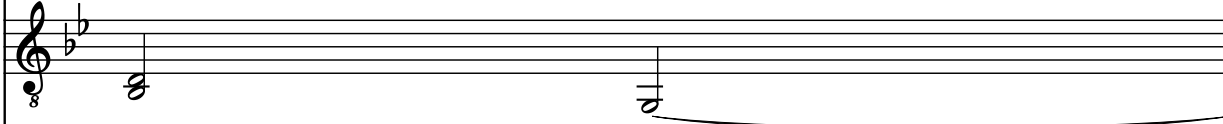
El. Guit. 

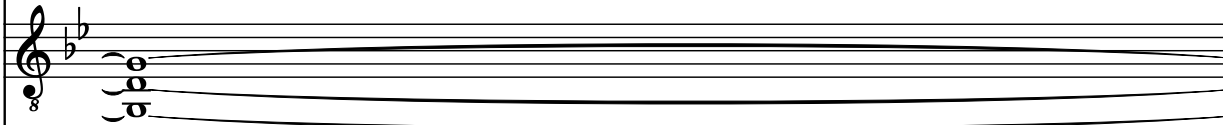
El. Guit. 

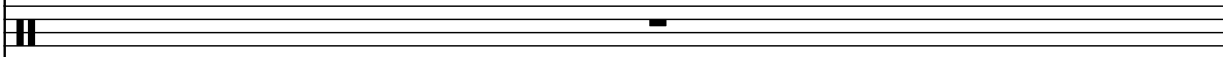
D. Set 

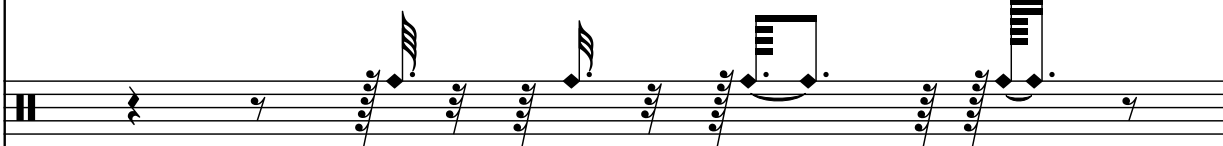
D. Set 

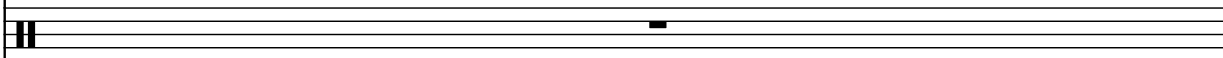
D. Set 

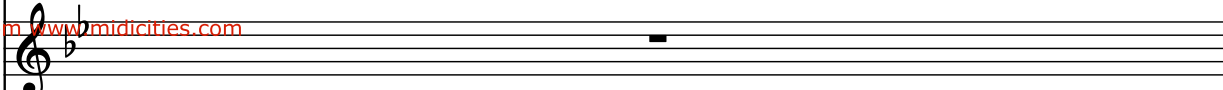
Synth. 

115

St.

Cbs.

Hch.

Pno.

Fl.

Synth.

Synth.

El. B.

El. Guit.

El. Guit.

D. Set

D. Set

D. Set

Synth.

8

8

3

3

1

116

St.

Cbs.

Hch.

Pno.

Fl.

Synth.

Synth.

El. B.

El. Guit.

El. Guit.

D. Set

D. Set

D. Set

Synth.

3 3 1

3 1

117

Pdf downloaded from [www.midicities.com](http://www.midicities.com)

122

124

126

St.

Cbs.

Hch.

Pno.

Fl.

Synth.

Synth.

El. B.

El. Guit.

El. Guit.

D. Set

D. Set

D. Set

Synth.

128

123

St.

Cbs.

Hch.

Pno.

Fl.

Synth.

Synth.

El. B.

El. Guit.

El. Guit.

D. Set

D. Set

D. Set

Synth.

Downloaded from [www.midcities.com](http://www.midcities.com)

130

150

St.

Cbs.

Hch.

Pno.

Fl.

Synth.

Synth.

El. B.

El. Guit.

El. Guit.

D. Set

D. Set

D. Set

Synth.

Downloaded from [www.midcities.com](http://www.midcities.com)

132

St.

Cbs.

Hch.

Pno.

Fl.

Synth.

Synth.

El. B.

El. Guit.

El. Guit.

D. Set

D. Set

D. Set

Synth.

St.

Cbs.

Hch.

Pno.

Fl.

Synth.

Synth.

El. B.

El. Guit.

El. Guit.

D. Set

D. Set

D. Set

Synth.

133

St.

Cbs.

Hch.

Pno.

Fl.

Synth.

Synth.

El. B.

El. Guit.

El. Guit.

D. Set

D. Set

D. Set

Synth.

Pdf downloaded from [www.mididict.com](http://www.mididict.com)  
 Synth. 

135

St.

Cbs.

Hch.

Pno.

Fl.

Synth.

Synth.

El. B.

El. Guit.

El. Guit.

D. Set

D. Set

D. Set

Synth.