

♩ = 115

Alto Flute, Melody

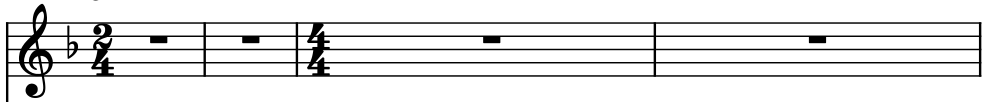

Violoncellos, Strings

Bass Guitar, Bass

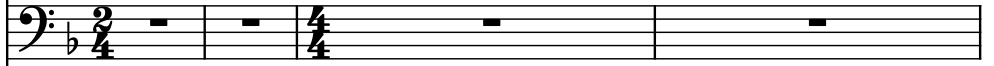

Electric Guitar, Guitar Lead 1

Electric Guitar, Guitar Lead 2

Drumset, Drums

Winds, Flute 1

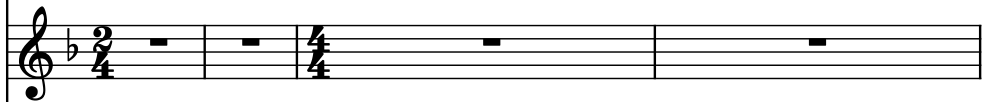

Piccolo, Piccolo

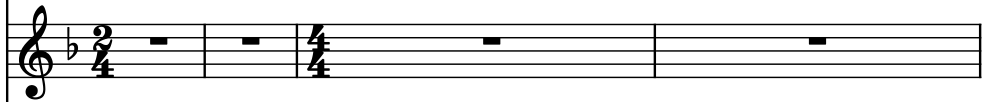

C Dizi, extra

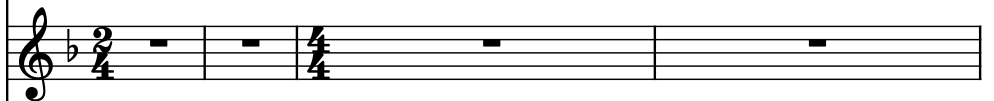

Strings, Slow Strings

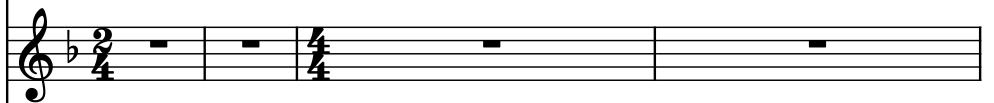

Bass Synthesizer, Synth

Voice, Choir

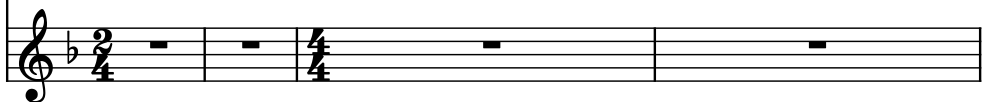

5

A. Fl.

Vcs.

B. Guit.

El. Guit.

El. Guit.

D. Set

Wi.

Picc.

C Di.

St.

Synth.

Vo.

8

A. Fl.

Vcs.

B. Guit.

El. Guit.

El. Guit.

D. Set

Wi.

Picc.

C Di.

St.

Synth.

Vo.

11 $\text{♩} = 118$

A. Fl.

Vcs.

B. Guit.

El. Guit.

El. Guit.

D. Set

Wi.

Picc.

C Di.

St.

Synth.

Vo.

13

A. Fl.

Vcs.

B. Guit.

El. Guit.

El. Guit.

D. Set

Wi.

Picc.

C Di.

St.

Synth.

Vo.

15

A. Fl.

Vcs.

B. Guit.

El. Guit.

El. Guit.

D. Set

Wi.

Picc.

C Di.

St.

Synth.

Vo.

3 3 3 3

3 3 3 3

3 3 3 3

3 3 3 3

17

17

A. Fl.

Vcs.

B. Guit.

El. Guit.

El. Guit.

D. Set

Wi.

Picc.

C Di.

St.

Synth.

Vo.

19

A. Fl.

Vcs.

B. Guit.

El. Guit.

El. Guit.

D. Set

Wi.

Picc.

C Di.

St.

Synth.

Vo.

21

A. Fl.

Vcs.

B. Guit.

El. Guit.

El. Guit.

D. Set

Wi.

Picc.

C Di.

St.

Synth.

Vo.

23

A. Fl.

Vcs.

B. Guit.

El. Guit.

El. Guit.

D. Set

Wi.

Picc.

C Di.

St.

Synth.

Vo.

25

A. Fl.

Vcs.

B. Guit.

El. Guit.

El. Guit.

D. Set

Wi.

Picc.

C Di.

St.

Synth.

Vo.

27

A. Fl.

Vcs.

B. Guit.

El. Guit.

El. Guit.

D. Set

Wi.

Picc.

C Di.

St.

Synth.

Vo.

29

A. Fl.

Vcs.

B. Guit.

El. Guit.

El. Guit.

D. Set

Wi.

Picc.

C Di.

St.

Synth.

Vo.

31

A. Fl.

Vcs.

B. Guit.

El. Guit.

El. Guit.

D. Set

Wi.

Picc.

C Di.

St.

Synth.

Vo.

Pdf downloaded from www.midicities.com

35 $\text{♩} = 120$

A. Fl.

Vcs.

B. Guit.

El. Guit.

El. Guit.

D. Set

Wi.

Picc.

C Di.

St.

Synth.

Vo.

36

A. Fl.

Vcs.

B. Guit.

El. Guit.

El. Guit.

D. Set

Wi.

Picc.

C Di.

St.

Synth.

Vo.

37

A. Fl.

Vcs.

B. Guit.

El. Guit.

El. Guit.

D. Set

Wi.

Picc.

C Di.

St.

Synth.

Vo.

39

A. Fl.

Vcs.

B. Guit.

El. Guit.

El. Guit.

D. Set

Wi.

Picc.

C Di.

St.

Synth.

Vo.

41

A. Fl.

Vcs.

B. Guit.

El. Guit.

El. Guit.

D. Set

Wi.

Picc.

C Di.

St.

Synth.

Vo.

43

A. Fl.

Vcs.

B. Guit.

El. Guit.

El. Guit.

D. Set

Wi.

Picc.

C Di.

St.

Synth.

Vo.

3 3

3 3

3 3

3 3

45

A. Fl.

Vcs.

B. Guit.

El. Guit.

El. Guit.

D. Set

Wi.

Picc.

C Di.

St.

Synth.

Vo.

47

A. Fl.

Vcs.

B. Guit.

El. Guit.

El. Guit.

D. Set

Wi.

Picc.

C Di.

St.

Synth.

Vo.

49

A. Fl.

Vcs.

B. Guit.

El. Guit.

El. Guit.

D. Set

Wi.

Picc.

C Di.

St.

Synth.

Vo.

51

51

A. Fl.

Vcs.

B. Guit.

El. Guit.

El. Guit.

D. Set

Wi.

Picc.

C Di.

St.

Synth.

Vo.

53

A. Fl.

Vcs.

B. Guit.

El. Guit.

El. Guit.

D. Set

Wi.

Picc.

C Di.

St.

Synth.

Vo.

Rehearsal mark 53. The score is for a 12-piece ensemble. The instruments are: A. Fl., Vcs., B. Guit., El. Guit., El. Guit., D. Set, Wi., Picc., C Di., St., Synth., and Vo. The key signature is one flat (Bb). The time signature is 4/4. The score consists of two measures. The A. Fl., Vcs., El. Guit. (both), Wi., Picc., C Di., and St. parts have whole rests in both measures. The B. Guit. part has a half note Bb in the first measure and a half note Bb in the second measure. The D. Set part has a complex rhythmic pattern of eighth and sixteenth notes with 'x' marks indicating specific articulation. The Synth. part has a continuous eighth-note pattern. The Vo. part has a whole rest in both measures.

55 $\text{♩} = 118$

A. Fl.

Vcs.

B. Guit.

El. Guit.

El. Guit.

D. Set

Wi.

Picc.

C Di.

St.

Synth.

Vo.

57

A. Fl.

Vcs.

B. Guit.

El. Guit.

El. Guit.

D. Set

Wi.

Picc.

C Di.

St.

Synth.

Vo.

Detailed description of the musical score: The score is for measures 57 and 58. The key signature is Bb. The A. Fl. part has a melodic line starting on G4, moving up to A4, then B4, and then a series of eighth and sixteenth notes. The Vcs. part has a simple bass line with eighth notes. The B. Guit. part has a steady eighth-note bass line. The two El. Guit. parts are silent. The D. Set part has a complex rhythmic pattern with eighth and sixteenth notes. The Wi. part is silent. The Picc. part is silent. The C Di. part has a melodic line with eighth and sixteenth notes. The St. part is silent. The Synth. part has a steady eighth-note bass line. The Vo. part is silent.

59

A. Fl.

Vcs.

B. Guit.

El. Guit.

El. Guit.

D. Set

Wi.

Picc.

C Di.

St.

Synth.

Vo.

61

A. Fl.

Vcs.

B. Guit.

El. Guit.

El. Guit.

D. Set

Wi.

Picc.

C Di.

St.

Synth.

Vo.

63

A. Fl.

Vcs.

B. Guit.

El. Guit.

El. Guit.

D. Set

Wi.

Picc.

C Di.

St.

Synth.

Vo.

65

A. Fl.

Vcs.

B. Guit.

El. Guit.

El. Guit.

D. Set

Wi.

Picc.

C Di.

St.

Synth.

Vo.

66

67

A. Fl.

Vcs.

B. Guit.

El. Guit.

El. Guit.

D. Set

Wi.

Picc.

C Di.

St.

Synth.

Vo.

68

A. Fl.

Vcs.

B. Guit.

El. Guit.

El. Guit.

D. Set

Wi.

Picc.

C Di.

St.

Synth.

Vo.

69

A. Fl.

Vcs.

B. Guit.

El. Guit.

El. Guit.

D. Set

Wi.

Picc.

C Di.

St.

Synth.

Vo.

Detailed description of the musical score for page 35, measure 69. The score is written for a 12-piece ensemble. The key signature is one flat (B-flat). The time signature is not explicitly shown but appears to be 4/4. The staves are arranged vertically. The A. Fl. staff has a whole note chord and a melodic line. The Vcs. staff has a whole note chord. The B. Guit. staff has a whole note chord. The El. Guit. staves have whole note chords. The D. Set staff has a whole note chord. The Wi. staff has a whole note chord. The Picc. staff has a whole note chord. The C Di. staff has a whole note chord. The St. staff has a whole note chord. The Synth. staff has a whole note chord. The Vo. staff has a whole note chord.

70

A. Fl.

Vcs.

B. Guit.

El. Guit.

El. Guit.

D. Set

Wi.

Picc.

C Di.

St.

Synth.

Vo.

71 $\text{♩} = 120$

A. Fl.

Vcs.

B. Guit.

El. Guit.

El. Guit.

D. Set

Wi.

Picc.

C Di.

St.

Synth.

Vo.

73

A. Fl.

Vcs.

B. Guit.

El. Guit.

El. Guit.

D. Set

Wi.

Picc.

C Di.

St.

Synth.

Vo.

75

A. Fl.

Vcs.

B. Guit.

El. Guit.

El. Guit.

D. Set

Wi.

Picc.

C Di.

St.

Synth.

Vo.

77

A. Fl.

Vcs.

B. Guit.

El. Guit.

El. Guit.

D. Set

Wi.

Picc.

C Di.

St.

Synth.

Vo.

Detailed description of the musical score: The score is for measures 77 and 78. The key signature is Bb. Measure 77: A. Fl. and Vcs. play a descending eighth-note scale (Bb4, A4, G4, F4, E4, D4, C4, Bb3). B. Guit. plays a series of eighth notes (Bb2, A2, G2, F2, E2, D2, C2, Bb1). El. Guit. and Picc. are silent. D. Set plays a complex rhythmic pattern with many sixteenth notes. C Di. plays a descending eighth-note scale (Bb4, A4, G4, F4, E4, D4, C4, Bb3). St. is silent. Synth. plays a descending eighth-note scale (Bb4, A4, G4, F4, E4, D4, C4, Bb3). Vo. plays a descending eighth-note scale (Bb4, A4, G4, F4, E4, D4, C4, Bb3). Measure 78: A. Fl. and Vcs. play a descending eighth-note scale (Bb4, A4, G4, F4, E4, D4, C4, Bb3). B. Guit. plays a series of eighth notes (Bb2, A2, G2, F2, E2, D2, C2, Bb1). El. Guit. and Picc. are silent. D. Set plays a complex rhythmic pattern with many sixteenth notes. C Di. plays a descending eighth-note scale (Bb4, A4, G4, F4, E4, D4, C4, Bb3). St. is silent. Synth. plays a descending eighth-note scale (Bb4, A4, G4, F4, E4, D4, C4, Bb3). Vo. plays a descending eighth-note scale (Bb4, A4, G4, F4, E4, D4, C4, Bb3).

79

A. Fl.

Vcs.

B. Guit.

El. Guit.

El. Guit.

D. Set

Wi.

Picc.

C Di.

St.

Synth.

Vo.

81

A. Fl.

Vcs.

B. Guit.

El. Guit.

El. Guit.

D. Set

Wi.

Picc.

C Di.

St.

Synth.

Vo.

83

A. Fl.

Vcs.

B. Guit.

El. Guit.

El. Guit.

D. Set

Wi.

Picc.

C Di.

St.

Synth.

Vo.

85

A. Fl.

Vcs.

B. Guit.

El. Guit.

El. Guit.

D. Set

Wi.

Picc.

C Di.

St.

Synth.

Vo.

87

87

A. Fl.

Vcs.

B. Guit.

El. Guit.

El. Guit.

D. Set

Wi.

Picc.

C Di.

St.

Synth.

Vo.

89

89

A. Fl.

Vcs.

B. Guit.

El. Guit.

El. Guit.

D. Set

Wi.

Picc.

C Di.

St.

Synth.

Vo.

91

A. Fl.

Vcs.

B. Guit.

El. Guit.

El. Guit.

D. Set

Wi.

Picc.

C Di.

St.

Synth.

Vo.

93

A. Fl.

Vcs.

B. Guit.

El. Guit.

El. Guit.

D. Set

Wi.

Picc.

C Di.

St.

Synth.

Vo.

95

A musical score for page 95, featuring various instruments and a vocal line. The score is written in 4/4 time and includes the following parts:

- A. Fl.**: Alto Flute, Treble clef, B-flat key signature. Rests in both measures.
- Vcs.**: Violoncello, Bass clef, B-flat key signature. Rests in both measures.
- B. Guit.**: Bass Guitar, Bass clef, B-flat key signature. Rests in both measures.
- El. Guit.**: Electric Guitar, Treble clef, B-flat key signature. Rests in both measures.
- El. Guit.**: Electric Guitar, Treble clef, B-flat key signature. Rests in both measures.
- D. Set**: Drums, Percussion clef. Features a complex rhythmic pattern with eighth and sixteenth notes, and rests.
- Wi.**: Wind, Treble clef, B-flat key signature. Rests in both measures.
- Picc.**: Piccolo, Treble clef, B-flat key signature. Rests in both measures.
- C Di.**: Clarinet in D, Treble clef, B-flat key signature. Rests in both measures.
- St.**: Saxophone, Treble clef, B-flat key signature. Rests in both measures.
- Synth.**: Synthesizer, Bass clef, B-flat key signature. Features a melodic line with eighth and sixteenth notes.
- Vo.**: Vocal, Treble clef, B-flat key signature. Rests in both measures.

97

99

A. Fl.

Vcs.

B. Guit.

El. Guit.

El. Guit.

D. Set

Wi.

Picc.

C Di.

St.

Synth.

Vo.

101

A. Fl.

Vcs.

B. Guit.

El. Guit.

El. Guit.

D. Set

Wi.

Picc.

C Di.

St.

Synth.

Vo.

103

A. Fl.

Vcs.

B. Guit.

El. Guit.

El. Guit.

D. Set

Wi.

Picc.

C Di.

St.

Synth.

Vo.

105

A. Fl.

Vcs.

B. Guit.

El. Guit.

El. Guit.

D. Set

Wi.

Picc.

C Di.

St.

Synth.

Vo.

107

A. Fl.

Vcs.

B. Guit.

El. Guit.

El. Guit.

D. Set

Wi.

Picc.

C Di.

St.

Synth.

Vo.

109

- A. Fl.
- Vcs.
- B. Guit.
- El. Guit.
- El. Guit.
- D. Set
- Wi.
- Picc.
- C Di.
- St.
- Synth.
- Vo.

111

A. Fl.

Vcs.

B. Guit.

El. Guit.

El. Guit.

D. Set

Wi.

Picc.

C Di.

St.

Synth.

Vo.

113

A. Fl.

Vcs.

B. Guit.

El. Guit.

El. Guit.

D. Set

Wi.

Picc.

C Di.

St.

Synth.

Vo.

8

8

3

3

3

3

115

A. Fl.

Vcs.

B. Guit.

El. Guit.

El. Guit.

D. Set

Wi.

Picc.

C Di.

St.

Synth.

Vo.

3

3

116

A. Fl.

Vcs.

B. Guit.

El. Guit.

El. Guit.

D. Set

Wi.

Picc.

C Di.

St.

Synth.

Vo.

117

A. Fl.

Vcs.

B. Guit.

El. Guit.

El. Guit.

D. Set

Wi.

Picc.

C Di.

St.

Synth.

Vo.

118

A. Fl.

Vcs.

B. Guit.

El. Guit.

El. Guit.

D. Set

Wi.

Picc.

C Di.

St.

Synth.

Vo.

119

A. Fl.

Vcs.

B. Guit.

El. Guit.

El. Guit.

D. Set

Wi.

Picc.

C Di.

St.

Synth.

Vo.

121

A. Fl.

Vcs.

B. Guit.

El. Guit.

El. Guit.

D. Set

Wi.

Picc.

C Di.

St.

Synth.

Vo.

123

A. Fl.

Vcs.

B. Guit.

El. Guit.

El. Guit.

D. Set

Wi.

Picc.

C Di.

St.

Synth.

Vo.

125

A. Fl.

Vcs.

B. Guit.

El. Guit.

El. Guit.

D. Set

Wi.

Picc.

C Di.

St.

Synth.

Vo.

127

A. Fl.

Vcs.

B. Guit.

El. Guit.

El. Guit.

D. Set

Wi.

Picc.

C Di.

St.

Synth.

Vo.

- A. Fl.**: Melodic line in the upper register, featuring eighth and sixteenth notes.
- Vcs.**: A single eighth note followed by rests.
- B. Guit.**: A series of eighth notes in the lower register.
- El. Guit.**: Two staves, both containing rests.
- D. Set**: A complex rhythmic pattern with eighth and sixteenth notes, including some cross-staff notation.
- Wi.**: A rest.
- Picc.**: A rest.
- C Di.**: Melodic line in the upper register, featuring eighth and sixteenth notes.
- St.**: A rest.
- Synth.**: Melodic line in the lower register, featuring eighth and sixteenth notes.
- Vo.**: A series of eighth notes in the lower register.

129

A. Fl.

Vcs.

B. Guit.

El. Guit.

El. Guit.

D. Set

Wi.

Picc.

C Di.

St.

Synth.

Vo.

131

A. Fl.

Vcs.

B. Guit.

El. Guit.

El. Guit.

D. Set

Wi.

Picc.

C Di.

St.

Synth.

Vo.

133

A. Fl.

Vcs.

B. Guit.

El. Guit.

El. Guit.

D. Set

Wi.

Picc.

C Di.

St.

Synth.

Vo.

135

A. Fl.

Vcs.

B. Guit.

El. Guit.

El. Guit.

D. Set

Wi.

Picc.

C Di.

St.

Synth.

Vo.

3

3

3

3

3

3

136

A. Fl.

Vcs.

B. Guit.

El. Guit.

El. Guit.

D. Set

Wi.

Picc.

C Di.

St.

Synth.

Vo.

3

3

3

3

3

3

3

3

3

3

137

137

A. Fl.

Vcs.

B. Guit.

El. Guit.

El. Guit.

D. Set

Wi.

Picc.

C Di.

St.

Synth.

Vo.

3

3

3

3

3

3

3

138

A. Fl.

Vcs.

B. Guit.

El. Guit.

El. Guit.

D. Set

Wi.

Picc.

C Di.

St.

Synth.

Vo.

139

139

A. Fl.

Vcs.

B. Guit.

El. Guit.

El. Guit.

D. Set

Wi.

Picc.

C Di.

St.

Synth.

Vo.

3

3

3

3

3

3

3

3

140

A. Fl.

Vcs.

B. Guit.

El. Guit.

El. Guit.

D. Set

Wi.

Picc.

C Di.

St.

Synth.

Vo.

3 3

3 3

3 3

3 3

141

A. Fl.

Vcs.

B. Guit.

El. Guit.

El. Guit.

D. Set

Wi.

Picc.

C Di.

St.

Synth.

Vo.

142

A. Fl.

Vcs.

B. Guit.

El. Guit.

El. Guit.

D. Set

Wi.

Picc.

C Di.

St.

Synth.

Vo.

143

A. Fl.

Vcs.

B. Guit.

El. Guit.

El. Guit.

D. Set

Wi.

Picc.

C Di.

St.

Synth.

Vo.

144

A. Fl.

Vcs.

B. Guit.

El. Guit.

El. Guit.

D. Set

Wi.

Picc.

C Di.

St.

Synth.

Vo.

145

145

A. Fl.

Vcs.

B. Guit.

El. Guit.

El. Guit.

D. Set

Wi.

Picc.

C Di.

St.

Synth.

Vo.

3 3

3 3

3 3

3 3