

♩ = 92

Fretless Electric Bass, Bass

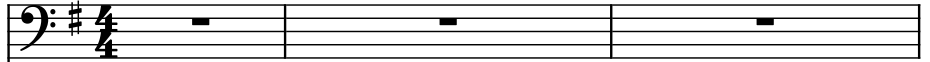

Electric Guitar, Overdrive Guitar 1

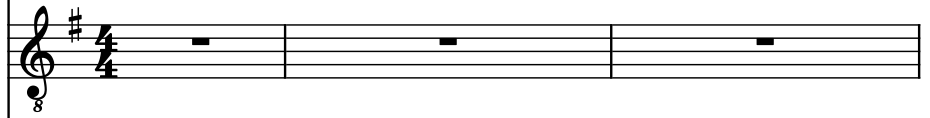

Electric Guitar, Overdrive Guitar 2

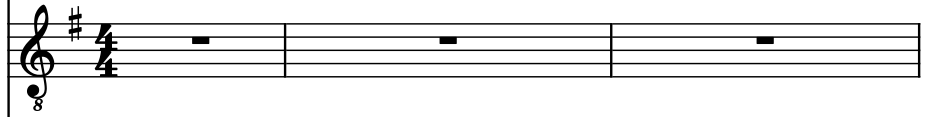

Electric Guitar, Distortion Guitar

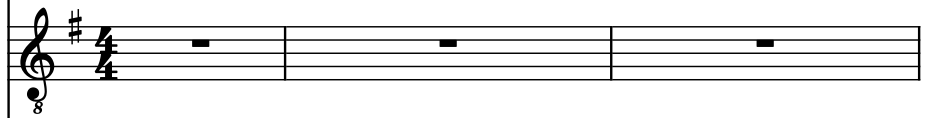

C Tin Whistle, Melody Guide

Square Synthesizer, Square Wave

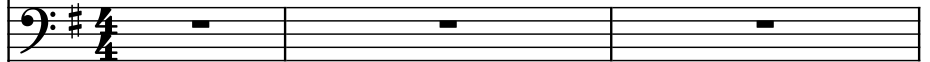

Drumset, Drums

4

Frtl. El. B.

El. Guit.

El. Guit.

El. Guit.

C Tin Wh.

Synth.

D. Set

6

Frtrl. El. B.

El. Guit.

El. Guit.

El. Guit.

C Tin Wh.

Synth.

D. Set

8

Frtl. El. B.

El. Guit.

El. Guit.

El. Guit.

C Tin Wh.

Synth.

D. Set

8

8

8

8

8

8

8

10

Frtrl. El. B.

El. Guit.

El. Guit.

El. Guit.

C Tin Wh.

Synth.

D. Set

- Frtrl. El. B.**: Bass line with a simple, steady rhythm.
- El. Guit.**: Three electric guitar parts. The top part plays chords, the middle part plays a fast eighth-note pattern, and the bottom part plays a similar fast eighth-note pattern.
- C Tin Wh.**: Cymbal/Tin Whistle part with a few notes.
- Synth.**: Synthesizer part playing a fast eighth-note pattern.
- D. Set**: Drum Set part with a complex drum pattern, including many 'x' marks indicating specific notes or effects.

12

14

Frtrl. El. B.

El. Guit.

El. Guit.

El. Guit.

C Tin Wh.

Synth.

D. Set

Frtrl. El. B.

El. Guit.

El. Guit.

El. Guit.

C Tin Wh.

Synth.

D. Set

19

Frtrl. El. B.

El. Guit.

El. Guit.

El. Guit.

C Tin Wh.

Synth.

D. Set

23

Frtrl. El. B.

El. Guit.

El. Guit.

El. Guit.

C Tin Wh.

Synth.

D. Set

26  $\text{♩} = 92$

Frtl. El. B.

El. Guit.

El. Guit.

El. Guit.

C Tin Wh.

Synth.

D. Set

Frtrl. El. B.

El. Guit.

El. Guit.

El. Guit.

C Tin Wh.

Synth.

D. Set

30

Frtrl. El. B.

El. Guit.

El. Guit.

El. Guit.

C Tin Wh.

Synth.

D. Set

Frtrl. El. B.

El. Guit.

El. Guit.

El. Guit.

C Tin Wh.

Synth.

D. Set

Frtrl. El. B.

El. Guit.

El. Guit.

El. Guit.

C Tin Wh.

Synth.

D. Set

34

Frtrl. El. B.

El. Guit.

El. Guit.

El. Guit.

C Tin Wh.

Synth.

D. Set

Frtrl. El. B.

El. Guit.

El. Guit.

El. Guit.

C Tin Wh.

Synth.

D. Set

36  $\text{♩} = 184$

Frtl. El. B.

El. Guit.

El. Guit.

El. Guit.

C Tin Wh.

Synth.

D. Set

40

Frtrl. El. B.

El. Guit.

El. Guit.

El. Guit.

C Tin Wh.

Synth.

D. Set

44  $\text{♩} = 92$

Frtl. El. B.

El. Guit.

El. Guit.

El. Guit.

C Tin Wh.

Synth.

D. Set

46

Frtrl. El. B.

El. Guit.

El. Guit.

El. Guit.

C Tin Wh.

Synth.

D. Set

Frtrl. El. B.

El. Guit.

El. Guit.

El. Guit.

C Tin Wh.

Synth.

D. Set

50

Frtrl. El. B.

El. Guit.

El. Guit.

El. Guit.

C Tin Wh.

Synth.

D. Set

- Frtrl. El. B.**: Bass line with a continuous eighth-note pattern.
- El. Guit.**: Three electric guitar parts, each playing a series of chords.
- C Tin Wh.**: Cannibalistic Tin Whistle part with a melodic line.
- Synth.**: Synthesizer part, which is silent.
- D. Set**: Drum set part with a complex pattern of hits, indicated by 'x' marks.

Frtrl. El. B.

El. Guit.

El. Guit.

El. Guit.

C Tin Wh.

Synth.

D. Set

55

Frtrl. El. B.

El. Guit.

El. Guit.

El. Guit.

C Tin Wh.

Synth.

D. Set

Frtrl. El. B.

El. Guit.

El. Guit.

El. Guit.

C Tin Wh.

Synth.

D. Set

60

Frtrl. El. B.

El. Guit.

El. Guit.

El. Guit.

C Tin Wh.

Synth.

D. Set

62

Frtrl. El. B.

El. Guit.

El. Guit.

El. Guit.

C Tin Wh.

Synth.

D. Set

64  $\text{♩} = 184$

Frtl. El. B.

El. Guit.

El. Guit.

El. Guit.

C Tin Wh.

Synth.

D. Set

68

Frtrl. El. B.

El. Guit.

El. Guit.

El. Guit.

C Tin Wh.

Synth.

D. Set

- C Tin Wh. (C Tenor Whistle):** Plays a rhythmic pattern in the treble register.

72

Frtrl. El. B.

El. Guit.

El. Guit.

El. Guit.

C Tin Wh.

Synth.

D. Set

Frtrl. El. B.

El. Guit.

El. Guit.

El. Guit.

C Tin Wh.

Synth.

D. Set

80  $\text{♩} = 92$

Frtl. El. B.

El. Guit.

El. Guit.

El. Guit.

C Tin Wh.

Synth.

D. Set

Frtrl. El. B.

El. Guit.

El. Guit.

El. Guit.

C Tin Wh.

Synth.

D. Set

84

Frtrl. El. B.

El. Guit.

El. Guit.

El. Guit.

C Tin Wh.

Synth.

D. Set

- C Tin Wh. (Cymbal/Tin Whistle):** Plays a sustained note.
- D. Set (Drum Set):** Plays a complex drum pattern with various rhythms and accents.

Frtrl. El. B.

El. Guit.

El. Guit.

El. Guit.

C Tin Wh.

Synth.

D. Set

88

Frtrl. El. B.

El. Guit.

El. Guit.

El. Guit.

C Tin Wh.

Synth.

D. Set

90

Frtrl. El. B.

El. Guit.

El. Guit.

El. Guit.

C Tin Wh.

Synth.

D. Set

92

Frtrl. El. B.

El. Guit.

El. Guit.

El. Guit.

C Tin Wh.

Synth.

D. Set
