

♩ = 172

Drumset, bongos

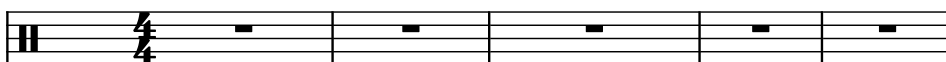

Piano, piano

Electric Bass, bass

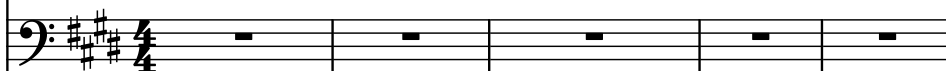

Acoustic Guitar, acoustic guitar

Drumset, Drums

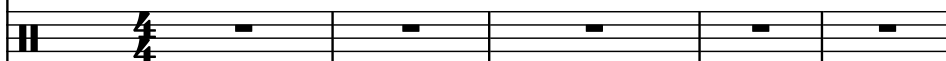

Electric Guitar, overdrive guitar

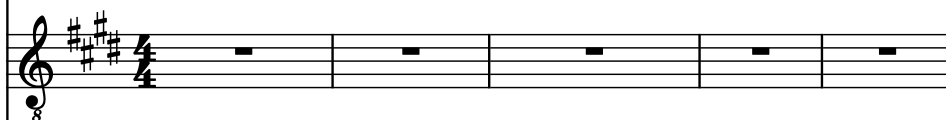

Electric Guitar, Dist. guitar

Electric Guitar, Clean guitar

6

D. Set

Pno.

El. B.

Guit.

D. Set

El. Guit.

El. Guit.

El. Guit.

10

D. Set

Pno.

El. B.

Guit.

D. Set

El. Guit.

El. Guit.

El. Guit.

14

D. Set

Pno.

El. B.

Guit.

D. Set

El. Guit.

El. Guit.

El. Guit.

8

8

8

18

18

D. Set

Pno.

El. B.

Guit.

D. Set

El. Guit.

El. Guit.

El. Guit.

22

D. Set

Pno.

El. B.

Guit.

D. Set

El. Guit.

El. Guit.

El. Guit.

26

26

D. Set

Pno.

El. B.

Guit.

D. Set

El. Guit.

El. Guit.

El. Guit.

30

D. Set

Pno.

El. B.

Guit.

D. Set

El. Guit.

El. Guit.

El. Guit.

35

35

D. Set

Pno.

El. B.

Guit.

D. Set

El. Guit.

El. Guit.

El. Guit.

41

D. Set

Pno.

El. B.

Guit.

D. Set

El. Guit.

El. Guit.

El. Guit.

44

D. Set

Pno.

El. B.

Guit.

D. Set

El. Guit.

El. Guit.

El. Guit.

46

D. Set

Pno.

El. B.

Guit.

D. Set

El. Guit.

El. Guit.

El. Guit.

48

D. Set

Pno.

El. B.

Guit.

D. Set

El. Guit.

El. Guit.

El. Guit.

50

50

D. Set

Pno.

El. B.

Guit.

D. Set

El. Guit.

El. Guit.

El. Guit.

52

D. Set

Pno.

El. B.

Guit.

D. Set

El. Guit.

El. Guit.

El. Guit.

54

D. Set

Pno.

El. B.

Guit.

D. Set

El. Guit.

El. Guit.

El. Guit.

57

D. Set

Pno.

El. B.

Guit.

D. Set

El. Guit.

El. Guit.

El. Guit.

60

60

D. Set

Pno.

El. B.

Guit.

D. Set

El. Guit.

El. Guit.

El. Guit.

62

D. Set

Pno.

El. B.

Guit.

D. Set

El. Guit.

El. Guit.

El. Guit.

65

D. Set

Pno.

El. B.

Guit.

D. Set

El. Guit.

El. Guit.

El. Guit.

68

68

D. Set

Pno.

El. B.

Guit.

D. Set

El. Guit.

El. Guit.

El. Guit.

70

D. Set

Pno.

El. B.

Guit.

D. Set

El. Guit.

El. Guit.

El. Guit.

3

The notation includes various musical symbols such as rests, eighth notes, quarter notes, and chords. The D. Set parts feature a mix of eighth and quarter notes. The Pno. part is mostly silent. The El. B. part features a low, sustained note. The Guit. part features a mix of eighth and quarter notes. The D. Set part features a mix of eighth and quarter notes. The El. Guit. part features a mix of eighth and quarter notes. The El. Guit. part features a mix of eighth and quarter notes. The El. Guit. part features a mix of eighth and quarter notes, including a triplet of eighth notes.

75

75

D. Set

Pno.

El. B.

Guit.

D. Set

El. Guit.

El. Guit.

El. Guit.

8

8

8

8

- D. Set** (Drum Set): Two staves. The top staff shows a sequence of eighth notes and quarter notes. The bottom staff shows a sequence of eighth notes and quarter notes, with 'x' marks indicating specific drum hits.
- Pno.** (Piano): Treble clef, key signature of three sharps (F#, C#, G#). The staff shows a sequence of eighth notes and quarter notes.
- El. B.** (Electric Bass): Bass clef, key signature of three sharps (F#, C#, G#). The staff shows a sequence of eighth notes and quarter notes.
- Guit.** (Guitar): Treble clef, key signature of three sharps (F#, C#, G#). The staff shows a sequence of eighth notes and quarter notes, with 'x' marks indicating specific guitar hits.
- D. Set** (Drum Set): Two staves. The top staff shows a sequence of eighth notes and quarter notes. The bottom staff shows a sequence of eighth notes and quarter notes, with 'x' marks indicating specific drum hits.
- El. Guit.** (Electric Guitar): Treble clef, key signature of three sharps (F#, C#, G#). The staff shows a sequence of eighth notes and quarter notes.
- El. Guit.** (Electric Guitar): Treble clef, key signature of three sharps (F#, C#, G#). The staff shows a sequence of eighth notes and quarter notes.
- El. Guit.** (Electric Guitar): Treble clef, key signature of three sharps (F#, C#, G#). The staff shows a sequence of eighth notes and quarter notes, with 'x' marks indicating specific guitar hits.

79

79

D. Set

Pno.

El. B.

Guit.

D. Set

El. Guit.

El. Guit.

El. Guit.

81

D. Set

Pno.

El. B.

Guit.

D. Set

El. Guit.

El. Guit.

El. Guit.

84

D. Set

Pno.

El. B.

Guit.

D. Set

El. Guit.

El. Guit.

El. Guit.

8

8

8

87

D. Set

Pno.

El. B.

Guit.

D. Set

El. Guit.

El. Guit.

El. Guit.

90

90

D. Set

Pno.

El. B.

Guit.

D. Set

El. Guit.

El. Guit.

El. Guit.

92

D. Set

Pno.

El. B.

Guit.

D. Set

El. Guit.

El. Guit.

El. Guit.

94

D. Set

Pno.

El. B.

Guit.

D. Set

El. Guit.

El. Guit.

El. Guit.

8

8

8

8

8

8

8

8

Score for 7 instruments: D. Set, Pno., El. B., Guit., D. Set, El. Guit., El. Guit., and El. Guit.

The score is written for 7 instruments, all in the key of D major (indicated by four sharps: F#, C#, G#, D#). The instruments are:

- D. Set (Drum Set): Two staves, both showing a whole rest in the first measure and a whole note in the second measure.
- Pno. (Piano): One staff, showing a whole rest in the first measure and a whole note in the second measure.
- El. B. (Electric Bass): One staff, showing a half note in the first measure and a half note in the second measure.
- Guit. (Guitar): One staff, showing a whole rest in the first measure and a whole note in the second measure.
- D. Set (Drum Set): One staff, showing a half note in the first measure and a half note in the second measure.
- El. Guit. (Electric Guitar): One staff, showing a half note in the first measure and a half note in the second measure.
- El. Guit. (Electric Guitar): One staff, showing a half note in the first measure and a half note in the second measure.
- El. Guit. (Electric Guitar): One staff, showing a half note in the first measure and a half note in the second measure.

98

D. Set

Pno.

El. B.

Guit.

D. Set

El. Guit.

El. Guit.

El. Guit.

D. Set

Pno.

El. B.

Guit.

D. Set

El. Guit.

El. Guit.

El. Guit.

102

D. Set

Pno.

El. B.

Guit.

D. Set

El. Guit.

El. Guit.

El. Guit.

105

D. Set

Pno.

El. B.

Guit.

D. Set

El. Guit.

El. Guit.

El. Guit.

108

D. Set

Pno.

El. B.

Guit.

D. Set

El. Guit.

El. Guit.

El. Guit.

110

D. Set

Pno.

El. B.

Guit.

D. Set

El. Guit.

El. Guit.

El. Guit.

112

D. Set

Pno.

El. B.

Guit.

D. Set

El. Guit.

El. Guit.

El. Guit.

8

8

8

The notation includes various musical symbols such as rests, eighth notes, sixteenth notes, triplets, and slurs. The D. Set parts are marked with a double bar line and a repeat sign. The El. B. part features a melodic line with eighth and sixteenth notes. The Guit. part includes a melodic line with eighth notes and a triplet. The D. Set part features a complex rhythmic pattern with eighth and sixteenth notes, including triplets and slurs. The El. Guit. parts feature melodic lines with eighth and sixteenth notes, including triplets and slurs.

118

D. Set

Pno.

El. B.

Guit.

D. Set

El. Guit.

El. Guit.

El. Guit.

7-staff musical score for measures 120-122. The score includes parts for D. Set, Pno., El. B., Guit., D. Set, El. Guit., El. Guit., and El. Guit. The key signature is three sharps (F#, C#, G#). The D. Set parts are in C-clef, while the others are in G-clef. The El. B. part is in bass clef. The D. Set part in measure 121 has a double bar line and a repeat sign. The El. Guit. part in measure 121 has a double bar line and a repeat sign. The El. Guit. part in measure 122 has a double bar line and a repeat sign.

D. Set

Pno.

El. B.

Guit.

D. Set

El. Guit.

El. Guit.

El. Guit.

123

D. Set

Pno.

El. B.

Guit.

D. Set

El. Guit.

El. Guit.

El. Guit.

126

D. Set

Pno.

El. B.

Guit.

D. Set

El. Guit.

El. Guit.

El. Guit.

129

The staves are labeled as follows:

- D. Set
- Pno.
- El. B.
- Guit.
- D. Set
- El. Guit.
- El. Guit.
- El. Guit.

The key signature is three sharps (F#, C#, G#). The time signature is 8/8.

The notation includes various musical symbols such as rests, accidentals, and articulation marks. The bottom staff (El. Guit.) features a complex melodic line with a triplet of eighth notes and a final measure with a double bar line.

131

- D. Set**: Two staves, each with a whole rest.
- Pno.**: Piano, treble clef, key signature of three sharps (F#, C#, G#), whole rest.
- El. B.**: Electric Bass, bass clef, key signature of three sharps (F#, C#, G#), whole rest.
- Guit.**: Guitar, treble clef, key signature of three sharps (F#, C#, G#), whole rest.
- D. Set**: Two staves, each with a whole rest.
- El. Guit.**: Electric Guitar, treble clef, key signature of three sharps (F#, C#, G#), whole rest.
- El. Guit.**: Electric Guitar, treble clef, key signature of three sharps (F#, C#, G#), whole rest.
- El. Guit.**: Electric Guitar, treble clef, key signature of three sharps (F#, C#, G#), playing a complex melodic line with triplets and sixteenth notes.

D. Set

Pno.

El. B.

Guit.

D. Set

El. Guit.

El. Guit.

El. Guit.

Pdf downloaded from [www.midicities.com](http://www.midicities.com)

52

138

D. Set

Pno.

El. B.

Guit.

D. Set

El. Guit.

El. Guit.

El. Guit.

140

D. Set

Pno.

El. B.

Guit.

D. Set

El. Guit.

El. Guit.

El. Guit.

142

D. Set

Pno.

El. B.

Guit.

D. Set

El. Guit.

El. Guit.

El. Guit.

144

144

D. Set

Pno.

El. B.

Guit.

D. Set

El. Guit.

El. Guit.

El. Guit.

8

8

8

8

146

D. Set

Pno.

El. B.

Guit.

D. Set

El. Guit.

El. Guit.

El. Guit.

D. Set

Pno.

El. B.

Guit.

D. Set

El. Guit.

El. Guit.

El. Guit.

152

D. Set

Pno.

El. B.

Guit.

D. Set

El. Guit.

El. Guit.

El. Guit.

154

D. Set

Pno.

El. B.

Guit.

D. Set

El. Guit.

El. Guit.

El. Guit.

156

D. Set

Pno.

El. B.

Guit.

D. Set

El. Guit.

El. Guit.

El. Guit.

158

D. Set

Pno.

El. B.

Guit.

D. Set

El. Guit.

El. Guit.

El. Guit.

160

D. Set

Pno.

El. B.

Guit.

D. Set

El. Guit.

El. Guit.

El. Guit.

162

D. Set

Pno.

El. B.

Guit.

D. Set

El. Guit.

El. Guit.

El. Guit.

164

D. Set

Pno.

El. B.

Guit.

D. Set

El. Guit.

El. Guit.

El. Guit.

166

D. Set

Pno.

El. B.

Guit.

D. Set

El. Guit.

El. Guit.

El. Guit.

168

D. Set

Pno.

El. B.

Guit.

D. Set

El. Guit.

El. Guit.

El. Guit.

170

170

D. Set

Pno.

El. B.

Guit.

D. Set

El. Guit.

El. Guit.

El. Guit.

172

D. Set

Pno.

El. B.

Guit.

D. Set

El. Guit.

El. Guit.

El. Guit.

174

174

D. Set

Pno.

El. B.

Guit.

D. Set

El. Guit.

El. Guit.

El. Guit.

176

D. Set

Pno.

El. B.

Guit.

D. Set

El. Guit.

El. Guit.

El. Guit.

178

178

D. Set

Pno.

El. B.

Guit.

D. Set

El. Guit.

El. Guit.

El. Guit.

D. Set

Pno.

El. B.

Guit.

D. Set

El. Guit.

El. Guit.

El. Guit.

182

182

D. Set

Pno.

El. B.

Guit.

D. Set

El. Guit.

El. Guit.

El. Guit.
