

♩ = 138

5-str. Electric Bass, bass

Bass Guitar, bass2

Marimba (Grand Staff), parp

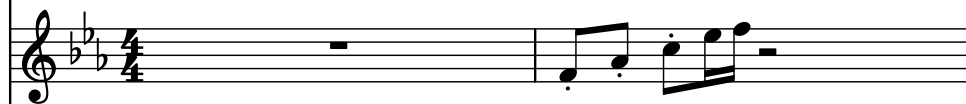

Square Synthesizer, backlead

Kazoo, chords

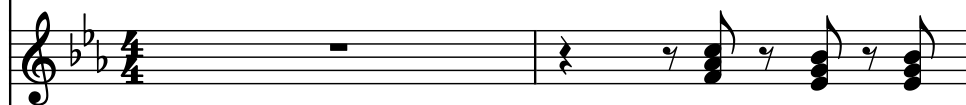

Piano, piano

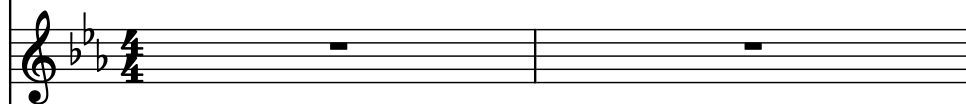

Pad Synthesizer, pads

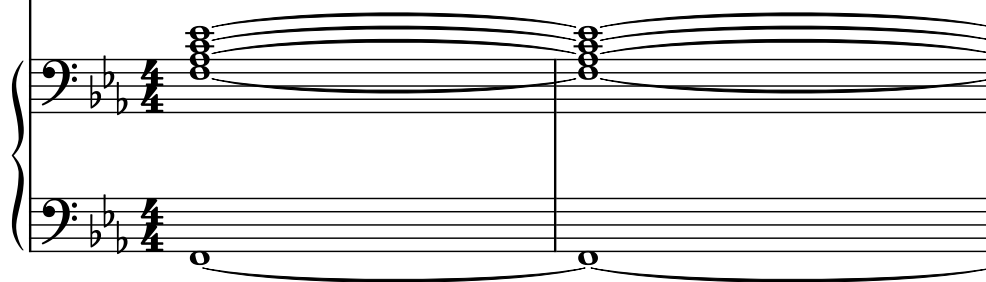

El. B.

B. Guit.

Mrm.

Synth.

Kaz.

Pno.

Synth.

6

El. B.

B. Guit.

Mrm.

Synth.

Kaz.

Pno.

Synth.

El. B.

B. Guit.

Mrm.

Synth.

Kaz.

Pno.

Synth.

10

El. B.

B. Guit.

Mrm.

Synth.

Kaz.

Pno.

Synth.

El. B.

B. Guit.

Mrm.

Synth.

Kaz.

Pno.

Synth.

14

El. B.

B. Guit.

Mrm.

Synth.

Kaz.

Pno.

Synth.

El. B.

B. Guit.

Mrm.

Synth.

Kaz.

Pno.

Synth.

21

El. B.

B. Guit.

Mrm.

Synth.

Kaz.

Pno.

Synth.

El. B.

B. Guit.

Mrm.

Synth.

Kaz.

Pno.

Synth.

28

El. B.

B. Guit.

Mrm.

Synth.

Kaz.

Pno.

Synth.

El. B.

B. Guit.

Mrm.

Synth.

Kaz.

Pno.

Synth.

32

El. B.

B. Guit.

Mrm.

Synth.

Kaz.

Pno.

Synth.