

$\text{♩} = 85$

Tuned Klaxon Horns, MELODY

Violas, STRINGHI

Contrabasses, STRINGLOW

D Trumpet, TRUMPET

Trombone, TROMBONE

Electric Bass, BASS

Acoustic Guitar, GUITAR

Piano, PIANO

Electric Guitar, MELODY

Drumset, DRUMS

Concert Snare Drum, WOOD BLOCK

Detailed description of the musical score: The score is for a 12-piece band in 4/4 time, key of B-flat major. The tempo is marked as quarter note = 85. The instruments and their parts are as follows: Tuned Klaxon Horns (MELODY) has a whole rest in the first measure. Violas (STRINGHI) play a descending eighth-note line: Bb4, Ab4, Gb4, Fb4, Eb4, D4. Contrabasses (STRINGLOW) play a whole note Bb3. D Trumpet (TRUMPET) has a whole rest. Trombone (TROMBONE) has a whole rest. Electric Bass (BASS) plays a whole note Bb1. Acoustic Guitar (GUITAR) plays a quarter note Bb2, followed by eighth-note rests, and a quarter-note chord of Bb2 and Bb3. Piano (PIANO) has a whole rest. Electric Guitar (MELODY) has a whole rest. Drumset (DRUMS) plays a quarter note Bb2 with a cross symbol, followed by eighth-note rests, and a quarter-note chord of Bb2 and Bb3. Concert Snare Drum (WOOD BLOCK) has a whole rest.

2

Tn. Klx. Hns.

Vlas.

Cbs.

D Tpt.

Tbn.

El. B.

Guit.

Pno.

El. Guit.

D. Set

Con. Sn.

5

Tn. Klx. Hns.

Vlas.

Cbs.

D Tpt.

Tbn.

El. B.

Guit.

Pno.

El. Guit.

D. Set

Con. Sn.

7

Tn. Klx. Hns.

Vlas.

Cbs.

D Tpt.

Tbn.

El. B.

Guit.

Pno.

El. Guit.

D. Set

Con. Sn.

10

Tn. Klx. Hns.

Vlas.

Cbs.

D Tpt.

Tbn.

El. B.

Guit.

Pno.

El. Guit.

D. Set

Con. Sn.

12

Tn. Klx. Hns.

Vlas.

Cbs.

D Tpt.

Tbn.

El. B.

Guit.

Pno.

El. Guit.

D. Set

Con. Sn.

14

Tn. Klx. Hns.

Vlas.

Cbs.

D Tpt.

Tbn.

El. B.

Guit.

Pno.

El. Guit.

D. Set

Con. Sn.

16

Tn. Klx. Hns.

Vlas.

Cbs.

D Tpt.

Tbn.

El. B.

Guit.

Pno.

El. Guit.

D. Set

Con. Sn.

18

Tn. Klx. Hns.

Vlas.

Cbs.

D Tpt.

Tbn.

El. B.

Guit.

Pno.

El. Guit.

D. Set

Con. Sn.

20

Tn. Klx. Hns.

Vlas.

Cbs.

D Tpt.

Tbn.

El. B.

Guit.

Pno.

El. Guit.

D. Set

Con. Sn.

22

Tn. Klx. Hns.

Vlas.

Cbs.

D Tpt.

Tbn.

El. B.

Guit.

Pno.

El. Guit.

D. Set

Con. Sn.

22

24

Tn. Klx. Hns.

Vlas.

Cbs.

D Tpt.

Tbn.

El. B.

Guit.

Pno.

El. Guit.

D. Set

Con. Sn.

26

Tn. Klx. Hns.

Vlas.

Cbs.

D Tpt.

Tbn.

El. B.

Guit.

Pno.

El. Guit.

D. Set

Con. Sn.

28

Tn. Klx. Hns.

Vlas.

Cbs.

D Tpt.

Tbn.

El. B.

Guit.

Pno.

El. Guit.

D. Set

Con. Sn.

30

Tn. Klx. Hns.

Vlas.

Cbs.

D Tpt.

Tbn.

El. B.

Guit.

Pno.

El. Guit.

D. Set

Con. Sn.

32

Tn. Klx. Hns.

Vlas.

Cbs.

D Tpt.

Tbn.

El. B.

Guit.

Pno.

El. Guit.

D. Set

Con. Sn.

34

Tn. Klx. Hns.

Vlas.

Cbs.

D Tpt.

Tbn.

El. B.

Guit.

Pno.

El. Guit.

D. Set

Con. Sn.

34

36

Tn. Klx. Hns.

Vlas.

Cbs.

D Tpt.

Tbn.

El. B.

Guit.

Pno.

El. Guit.

D. Set

Con. Sn.

38

Tn. Klx. Hns.

Vlas.

Cbs.

D Tpt.

Tbn.

El. B.

Guit.

Pno.

El. Guit.

D. Set

Con. Sn.

38

41

Tn. Klx. Hns.

Vlas.

Cbs.

D Tpt.

Tbn.

El. B.

Guit.

Pno.

El. Guit.

D. Set

Con. Sn.

41

43

Tn. Klx. Hns.

Vlas.

Cbs.

D Tpt.

Tbn.

El. B.

Guit.

Pno.

El. Guit.

D. Set

Con. Sn.

45

Tn. Klx. Hns.

Vlas.

Cbs.

D Tpt.

Tbn.

El. B.

Guit.

Pno.

El. Guit.

D. Set

Con. Sn.

47

Tn. Klx. Hns.

Vlas.

Cbs.

D Tpt.

Tbn.

El. B.

Guit.

Pno.

El. Guit.

D. Set

Con. Sn.

49

Tn. Klx. Hns.

Vlas.

Cbs.

D Tpt.

Tbn.

El. B.

Guit.

Pno.

El. Guit.

D. Set

Con. Sn.

51

Tn. Klx. Hns.

Vlas.

Cbs.

D Tpt.

Tbn.

El. B.

Guit.

Pno.

El. Guit.

D. Set

Con. Sn.

53

Tn. Klx. Hns.

Vlas.

Cbs.

D Tpt.

Tbn.

El. B.

Guit.

Pno.

El. Guit.

D. Set

Con. Sn.

55

Tn. Klx. Hns.

Vlas.

Cbs.

D Tpt.

Tbn.

El. B.

Guit.

Pno.

El. Guit.

D. Set

Con. Sn.

57

Tn. Klx. Hns.

Vlas.

Cbs.

D Tpt.

Tbn.

El. B.

Guit.

Pno.

El. Guit.

D. Set

Con. Sn.

60

Tn. Klx. Hns.

Vlas.

Cbs.

D Tpt.

Tbn.

El. B.

Guit.

Pno.

El. Guit.

D. Set

Con. Sn.

63

Tn. Klx. Hns.

Vlas.

Cbs.

D Tpt.

Tbn.

El. B.

Guit.

Pno.

El. Guit.

D. Set

Con. Sn.

69

Tn. Klx. Hns.

Vlas.

Cbs.

D Tpt.

Tbn.

El. B.

Guit.

Pno.

El. Guit.

D. Set

Con. Sn.

69

71

Tn. Klx. Hns.

Vlas.

Cbs.

D Tpt.

Tbn.

El. B.

Guit.

Pno.

El. Guit.

D. Set

Con. Sn.

73

Tn. Klx. Hns.

Vlas.

Cbs.

D Tpt.

Tbn.

El. B.

Guit.

Pno.

El. Guit.

D. Set

Con. Sn.

76

Tn. Klx. Hns.

Vlas.

Cbs.

D Tpt.

Tbn.

El. B.

Guit.

Pno.

El. Guit.

D. Set

Con. Sn.

8

3

3

3

79

Tn. Klx. Hns.

Vlas.

Cbs.

D Tpt.

Tbn.

El. B.

Guit.

Pno.

El. Guit.

D. Set

Con. Sn.

81

Tn. Klx. Hns.

Vlas.

Cbs.

D Tpt.

Tbn.

El. B.

Guit.

Pno.

El. Guit.

D. Set

Con. Sn.

81

82

83

84

Tn. Klx. Hns.

Vlas.

Cbs.

D Tpt.

Tbn.

El. B.

Guit.

Pno.

El. Guit.

D. Set

Con. Sn.

86

Tn. Klx. Hns.

Vlas.

Cbs.

D Tpt.

Tbn.

El. B.

Guit.

Pno.

El. Guit.

D. Set

Con. Sn.

3

3

3

89

Tn. Klx. Hns.

Vlas.

Cbs.

D Tpt.

Tbn.

El. B.

Guit.

Pno.

El. Guit.

D. Set

Con. Sn.

3

91

Tn. Klx. Hns.

Vlas.

Cbs.

D Tpt.

Tbn.

El. B.

Guit.

Pno.

El. Guit.

D. Set

Con. Sn.

93

Tn. Klx. Hns.

Vlas.

Cbs.

D Tpt.

Tbn.

El. B.

Guit.

Pno.

El. Guit.

D. Set

Con. Sn.

95

Tn. Klx. Hns.

Vlas.

Cbs.

D Tpt.

Tbn.

El. B.

Guit.

Pno.

El. Guit.

D. Set

Con. Sn.

98

Tn. Klx. Hns.

Vlas.

Cbs.

D Tpt.

Tbn.

El. B.

Guit.

Pno.

El. Guit.

D. Set

Con. Sn.

100

Tn. Klx. Hns.

Vlas.

Cbs.

D Tpt.

Tbn.

El. B.

Guit.

Pno.

El. Guit.

D. Set

Con. Sn.

103

Tn. Klx. Hns.

Vlas.

Cbs.

D Tpt.

Tbn.

El. B.

Guit.

Pno.

El. Guit.

D. Set

Con. Sn.

105

Tn. Klx. Hns.

Vlas.

Cbs.

D Tpt.

Tbn.

El. B.

Guit.

Pno.

El. Guit.

D. Set

Con. Sn.

107

Tn. Klx. Hns.

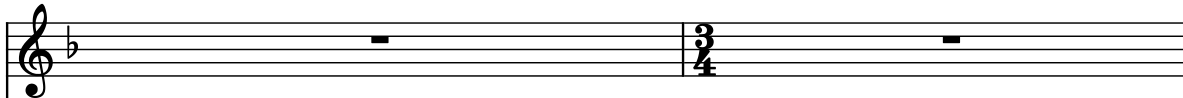

Vlas.

Cbs.

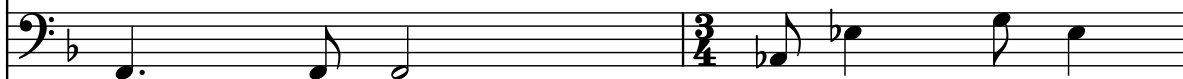

D Tpt.

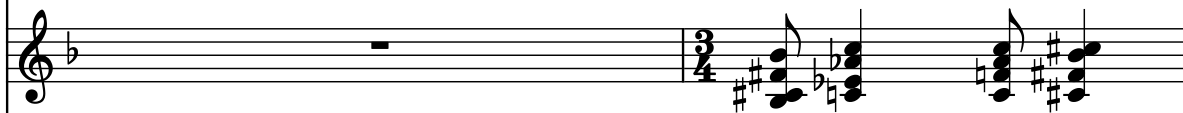

Tbn.

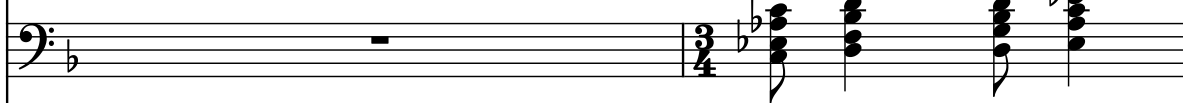

El. B.

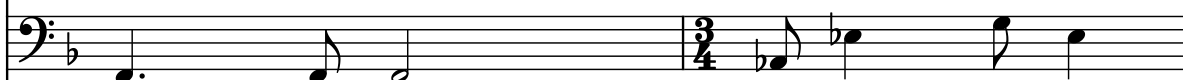

Guit.

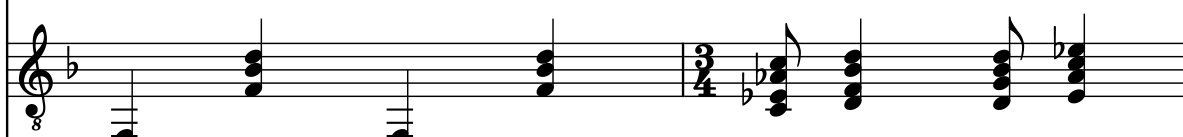

Pno.

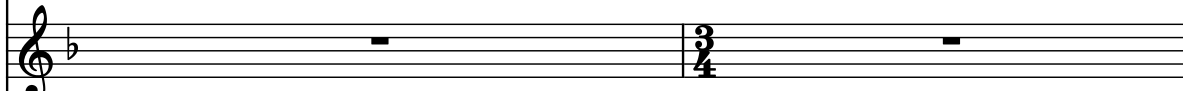

El. Guit.

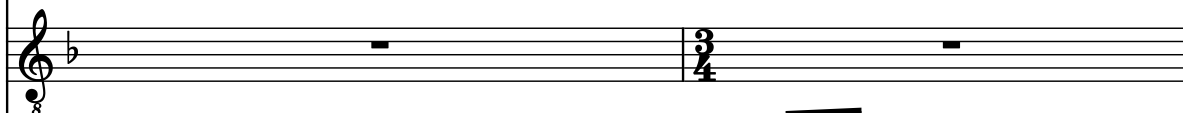

D. Set

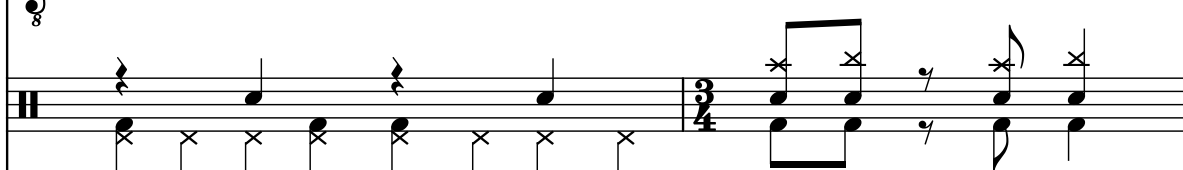

Con. Sn.

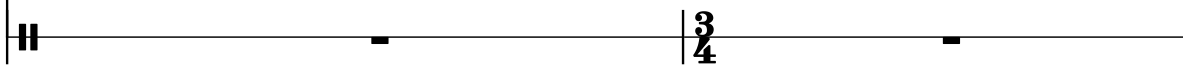

109 $\text{♩} = 169$

Tn. Klx. Hns.

Vlas.

Cbs.

D Tpt.

Tbn.

El. B.

Guit.

Pno.

El. Guit.

D. Set

Con. Sn.

111

Tn. Klx. Hns.

Vlas.

Cbs.

D Tpt.

Tbn.

El. B.

Guit.

Pno.

El. Guit.

D. Set

Con. Sn.

113

Tn. Klx. Hns.

Vlas.

Cbs.

D Tpt.

Tbn.

El. B.

Guit.

Pno.

El. Guit.

D. Set

Con. Sn.

115

Tn. Klx. Hns.

Vlas.

Cbs.

D Tpt.

Tbn.

El. B.

Guit.

Pno.

El. Guit.

D. Set

Con. Sn.

117

Tn. Klx. Hns.

Vlas.

Cbs.

D Tpt.

Tbn.

El. B.

Guit.

Pno.

El. Guit.

D. Set

Con. Sn.

119

Tn. Klx. Hns.

Vlas.

Cbs.

D Tpt.

Tbn.

El. B.

Guit.

Pno.

El. Guit.

D. Set

Con. Sn.

3

121

Tn. Klx. Hns.

Vlas.

Cbs.

D Tpt.

Tbn.

El. B.

Guit.

Pno.

El. Guit.

D. Set

Con. Sn.

3

123

Tn. Klx. Hns.

Vlas.

Cbs.

D Tpt.

Tbn.

El. B.

Guit.

Pno.

El. Guit.

D. Set

Con. Sn.

123 124 125

125

Tn. Klx. Hns.

Vlas.

Cbs.

D Tpt.

Tbn.

El. B.

Guit.

Pno.

El. Guit.

D. Set

Con. Sn.

127

Tn. Klx. Hns.

Vlas.

Cbs.

D Tpt.

Tbn.

El. B.

Guit.

Pno.

El. Guit.

D. Set

Con. Sn.

129

Tn. Klx. Hns.

Vlas.

Cbs.

D Tpt.

Tbn.

El. B.

Guit.

Pno.

El. Guit.

D. Set

Con. Sn.

131

Tn. Klx. Hns.

Vlas.

Cbs.

D Tpt.

Tbn.

El. B.

Guit.

Pno.

El. Guit.

D. Set

Con. Sn.

133

Tn. Klx. Hns.

Vlas.

Cbs.

D Tpt.

Tbn.

El. B.

Guit.

Pno.

El. Guit.

D. Set

Con. Sn.

135

Tn. Klx. Hns.

Vlas.

Cbs.

D Tpt.

Tbn.

El. B.

Guit.

Pno.

El. Guit.

D. Set

Con. Sn.

137

Tn. Klx. Hns.

Vlas.

Cbs.

D Tpt.

Tbn.

El. B.

Guit.

Pno.

El. Guit.

D. Set

Con. Sn.

- Tn. Klx. Hns.**: Treble clef, one flat. Mostly silent with whole rests.
- Vlas.**: Bass clef, one flat. Features complex chords and a melodic line.
- Cbs.**: Bass clef, one flat. Features a steady eighth-note accompaniment.
- D Tpt.**: Treble clef, one flat. Mostly silent with whole rests.
- Tbn.**: Bass clef, one flat. Mostly silent with whole rests.
- El. B.**: Bass clef, one flat. Features a melodic line.
- Guit.**: Treble clef, one flat. Mostly silent with whole rests.
- Pno.**: Treble clef, one flat. Mostly silent with whole rests.
- El. Guit.**: Treble clef, one flat. Mostly silent with whole rests.
- D. Set**: Two staves, one with a treble clef and one with a common time signature. Features a rhythmic pattern of eighth notes and rests.
- Con. Sn.**: Two staves, one with a treble clef and one with a common time signature. Features a rhythmic pattern of eighth notes and rests.

139

Tn. Klx. Hns.

Vlas.

Cbs.

D Tpt.

Tbn.

El. B.

Guit.

Pno.

El. Guit.

D. Set

Con. Sn.

141

Tn. Klx. Hns.

Vlas.

Cbs.

D Tpt.

Tbn.

El. B.

Guit.

Pno.

El. Guit.

D. Set

Con. Sn.

- D. Set:** Percussion, rhythmic pattern with 'x' marks.
- Con. Sn.:** Percussion, rhythmic pattern with 'x' marks.

143

Tn. Klx. Hns.

Vlas.

Cbs.

D Tpt.

Tbn.

El. B.

Guit.

Pno.

El. Guit.

D. Set

Con. Sn.

145

Tn. Klx. Hns.

Vlas.

Cbs.

D Tpt.

Tbn.

El. B.

Guit.

Pno.

El. Guit.

D. Set

Con. Sn.

8

3

8

147

Tn. Klx. Hns.

Vlas.

Cbs.

D Tpt.

Tbn.

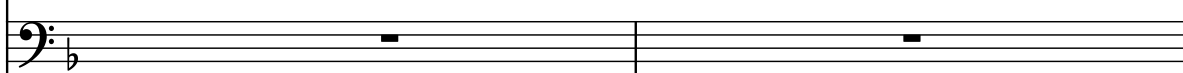

El. B.

Guit.

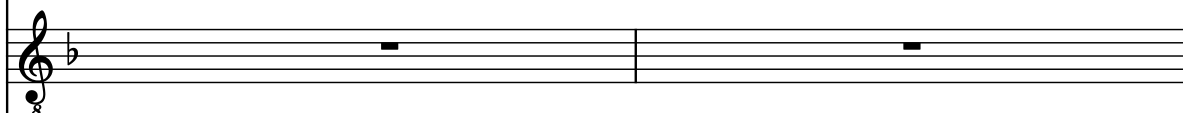

Pno.

El. Guit.

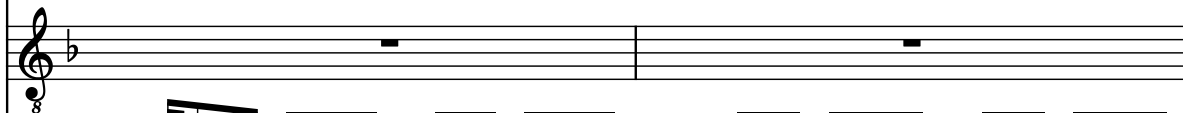

D. Set

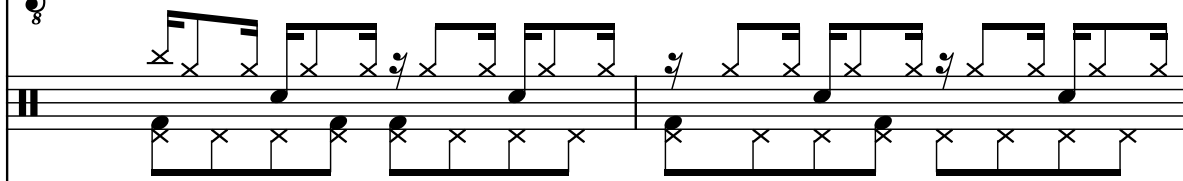

Con. Sn.

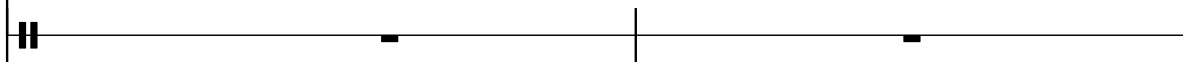

149

Tn. Klx. Hns.

Vlas.

Cbs.

D Tpt.

Tbn.

El. B.

Guit.

Pno.

El. Guit.

D. Set

Con. Sn.

The musical score for page 149 is arranged in a standard orchestral format. The instruments are listed on the left: Tn. Klx. Hns. (Trumpet, Clarinet, Horns), Vlas. (Violoncello), Cbs. (Cello), D Tpt. (Drum Trumpet), Tbn. (Tuba), El. B. (Electric Bass), Guit. (Guitar), Pno. (Piano), El. Guit. (Electric Guitar), D. Set (Drum Set), and Con. Sn. (Conga Snare). The score is in 4/4 time and features a variety of musical notations including rests, chords, and melodic lines. The Vlas. part has a complex, multi-measure rest in the first measure. The Cbs. part has a melodic line starting in the second measure. The D Tpt. and Tbn. parts have rests. The El. B. part has a melodic line starting in the second measure. The Guit. part has a rest. The Pno. part has a melodic line starting in the second measure. The El. Guit. part has a rest. The D. Set part has a complex, multi-measure rest in the first measure. The Con. Sn. part has a rest.

151

Tn. Klx. Hns.

Vlas.

Cbs.

D Tpt.

Tbn.

El. B.

Guit.

Pno.

El. Guit.

D. Set

Con. Sn.

153

Tn. Klx. Hns.

Vlas.

Cbs.

D Tpt.

Tbn.

El. B.

Guit.

Pno.

El. Guit.

D. Set

Con. Sn.

8

3

155

Tn. Klx. Hns.

Vlas.

Cbs.

D Tpt.

Tbn.

El. B.

Guit.

Pno.

El. Guit.

D. Set

Con. Sn.

3

157

Tn. Klx. Hns.

Vlas.

Cbs.

D Tpt.

Tbn.

El. B.

Guit.

Pno.

El. Guit.

D. Set

Con. Sn.

3/4

159

Tn. Klx. Hns.

Vlas.

Cbs.

D Tpt.

Tbn.

El. B.

Guit.

Pno.

El. Guit.

D. Set

Con. Sn.

161

Tn. Klx. Hns.

Vlas.

Cbs.

D Tpt.

Tbn.

El. B.

Guit.

Pno.

El. Guit.

D. Set

Con. Sn.

Rehearsal mark 75. The score is for a 12-piece band. The key signature has one flat (Bb). The time signature changes from 4/4 to 3/4 at the rehearsal mark. The instruments are: Tn. Klx. Hns. (Trumpet, Clarinet, Horns), Vlas. (Violoncello), Cbs. (Contrabass), D Tpt. (Double Trumpet), Tbn. (Tuba), El. B. (Electric Bass), Guit. (Guitar), Pno. (Piano), El. Guit. (Electric Guitar), D. Set (Drum Set), and Con. Sn. (Conductor's Snare). The score shows the first measure of the rehearsal mark, which is a 3/4 measure. The music is in a 4/4 time signature, with a 3/4 measure at the end of the rehearsal mark.

163

Tn. Klx. Hns.

Vlas.

Cbs.

D Tpt.

Tbn.

El. B.

Guit.

Pno.

El. Guit.

D. Set

Con. Sn.

166

166

Tn. Klx. Hns.

Vlas.

Cbs.

D Tpt.

Tbn.

El. B.

Guit.

Pno.

El. Guit.

D. Set

Con. Sn.

168

Tn. Klx. Hns.

Vlas.

Cbs.

D Tpt.

Tbn.

El. B.

Guit.

Pno.

El. Guit.

D. Set

Con. Sn.

170

Tn. Klx. Hns.

Vlas.

Cbs.

D Tpt.

Tbn.

El. B.

Guit.

Pno.

El. Guit.

D. Set

Con. Sn.

172

Tn. Klx. Hns.

Vlas.

Cbs.

D Tpt.

Tbn.

El. B.

Guit.

Pno.

El. Guit.

D. Set

Con. Sn.

174

Tn. Klx. Hns.

Vlas.

Cbs.

D Tpt.

Tbn.

El. B.

Guit.

Pno.

El. Guit.

D. Set

Con. Sn.

Tn. Klx. Hns.

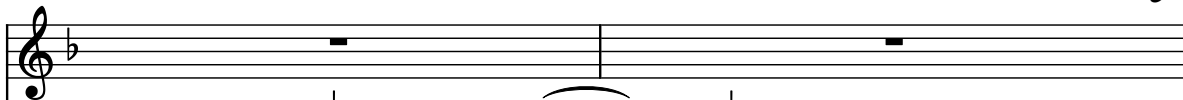

Vlas.

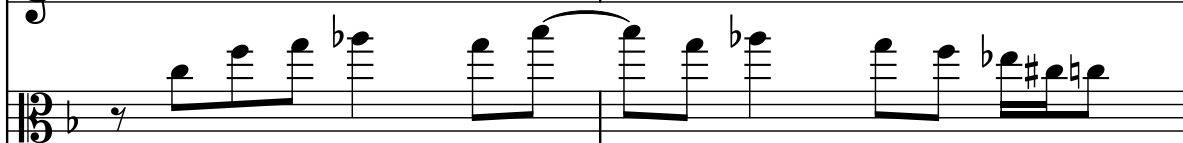

Cbs.

D Tpt.

Tbn.

El. B.

Guit.

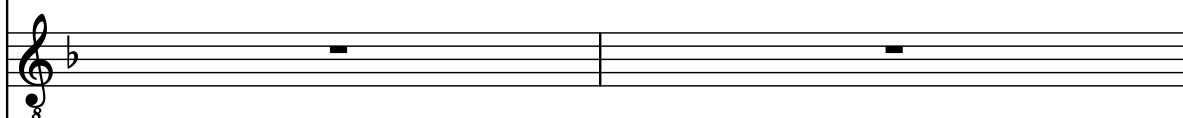

Pno.

El. Guit.

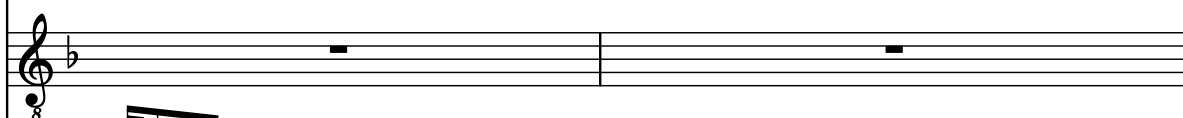

D. Set

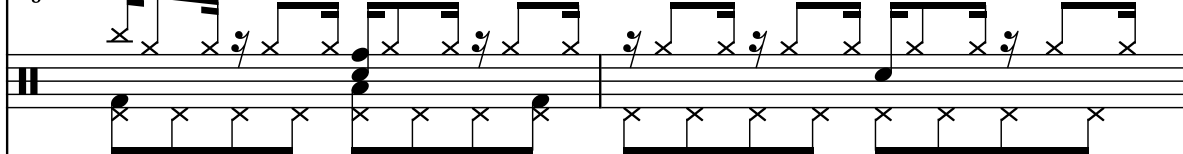

Con. Sn.

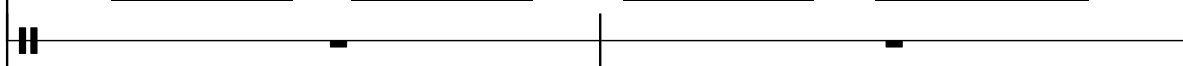

178

Tn. Klx. Hns.

Vlas.

Cbs.

D Tpt.

Tbn.

El. B.

Guit.

Pno.

El. Guit.

D. Set

Con. Sn.

181

Tn. Klx. Hns.

Vlas.

Cbs.

D Tpt.

Tbn.

El. B.

Guit.

Pno.

El. Guit.

D. Set

Con. Sn.

183

Tn. Klx. Hns.

Vlas.

Cbs.

D Tpt.

Tbn.

El. B.

Guit.

Pno.

El. Guit.

D. Set

Con. Sn.

185

Tn. Klx. Hns.

Vlas.

Cbs.

D Tpt.

Tbn.

El. B.

Guit.

Pno.

El. Guit.

D. Set

Con. Sn.

The musical score is written for a 12-piece band. The instruments and their parts are as follows:

- Tn. Klx. Hns.**: Tenor, Clarinet, and Horns. The part is written in a single staff with a treble clef and a key signature of one flat. It features a melodic line with eighth and sixteenth notes, including a phrase with a slur and a tie.
- Vlas.**: Violoncello. The part is written in a single staff with a bass clef and a key signature of one flat. It features a harmonic texture with chords and moving lines.
- Cbs.**: Contrabass. The part is written in a single staff with a bass clef and a key signature of one flat. It features a melodic line with eighth and sixteenth notes.
- D Tpt.**: Drum Trumpet. The part is written in a single staff with a treble clef and a key signature of one flat. It is mostly silent, with a few notes in the first measure.
- Tbn.**: Trombone. The part is written in a single staff with a bass clef and a key signature of one flat. It is mostly silent, with a few notes in the first measure.
- El. B.**: Electric Bass. The part is written in a single staff with a bass clef and a key signature of one flat. It features a melodic line with eighth and sixteenth notes.
- Guit.**: Guitar. The part is written in a single staff with a treble clef and a key signature of one flat. It features a harmonic texture with chords and moving lines.
- Pno.**: Piano. The part is written in a single staff with a treble clef and a key signature of one flat. It is mostly silent, with a few notes in the first measure.
- El. Guit.**: Electric Guitar. The part is written in a single staff with a treble clef and a key signature of one flat. It features a melodic line with eighth and sixteenth notes, including a phrase with a slur and a tie.
- D. Set**: Double Bass. The part is written in a single staff with a bass clef and a key signature of one flat. It features a complex rhythmic pattern with eighth and sixteenth notes, including a phrase with a slur and a tie.
- Con. Sn.**: Conga Snare. The part is written in a single staff with a bass clef and a key signature of one flat. It features a simple, steady rhythm with eighth and sixteenth notes.

187

Tn. Klx. Hns.

Vlas.

Cbs.

D Tpt.

Tbn.

El. B.

Guit.

Pno.

El. Guit.

D. Set

Con. Sn.

189

Tn. Klx. Hns.

Vlas.

Cbs.

D Tpt.

Tbn.

El. B.

Guit.

Pno.

El. Guit.

D. Set

Con. Sn.

192

Tn. Klx. Hns.

Vlas.

Cbs.

D Tpt.

Tbn.

El. B.

Guit.

Pno.

El. Guit.

D. Set

Con. Sn.

194

Tn. Klx. Hns.

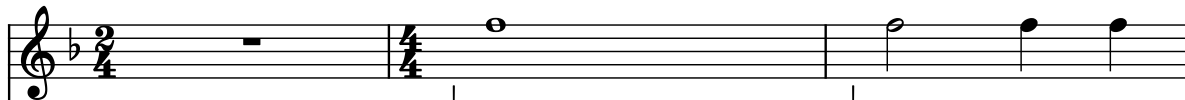

Vlas.

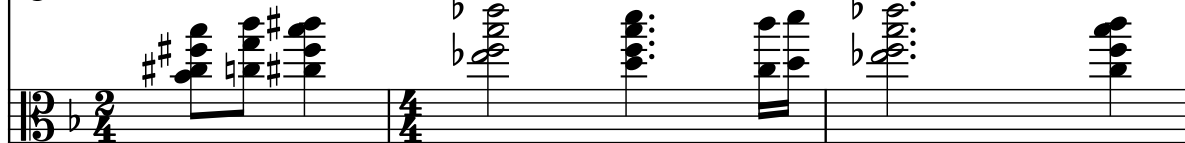

Cbs.

D Tpt.

Tbn.

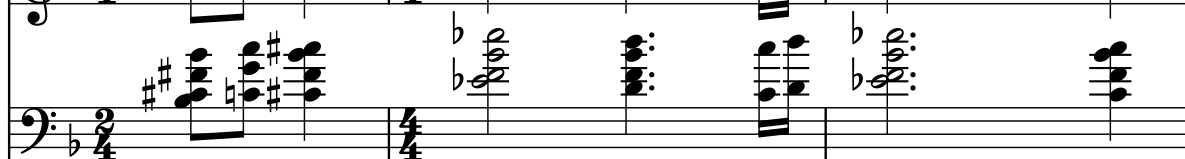

El. B.

Guit.

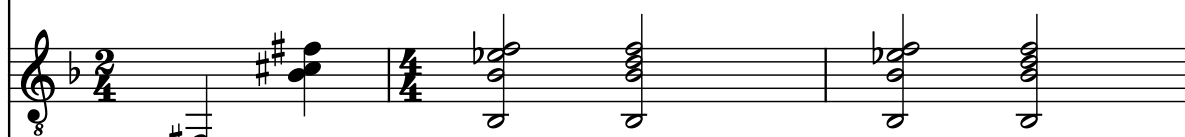

Pno.

El. Guit.

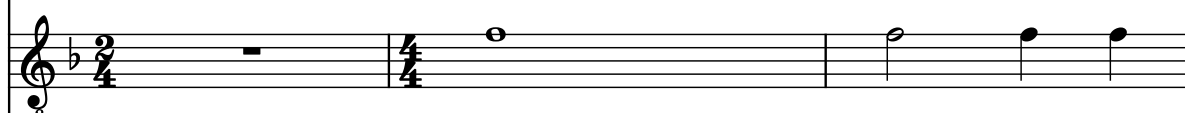

D. Set

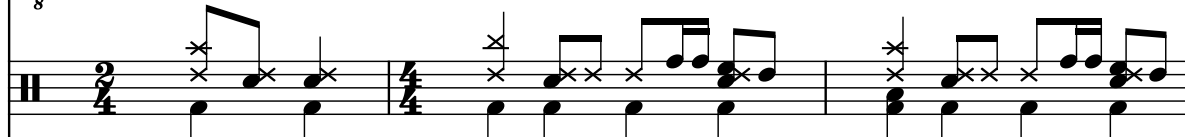

Con. Sn.

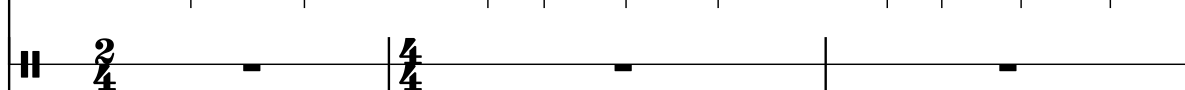

197

Tn. Klx. Hns.

Vlas.

Cbs.

D Tpt.

Tbn.

El. B.

Guit.

Pno.

El. Guit.

D. Set

Con. Sn.

- Instruments and Parts:**