

♩ = 118

Effect Synthesizer, Melody

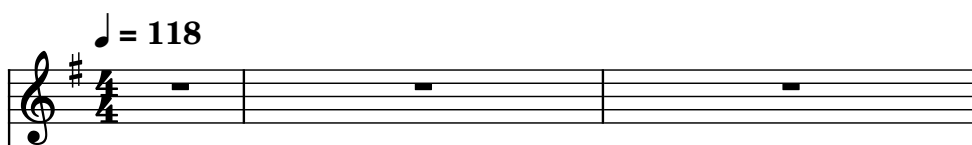

Pan Flute, Vocals 1

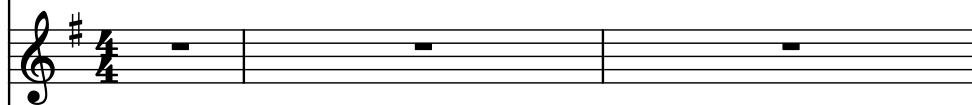

Pan Flute, Vocals 2

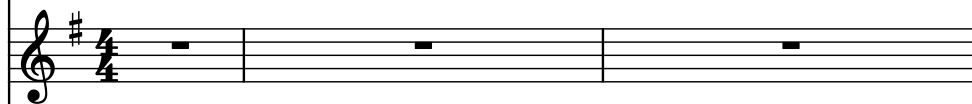

Drumset, Drums

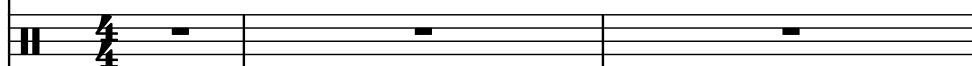

5-str. Electric Bass, Bass

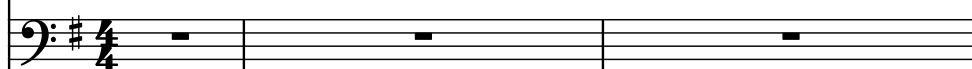

Electric Piano, Keyboard 1

Pad Synthesizer, Keyboard 2

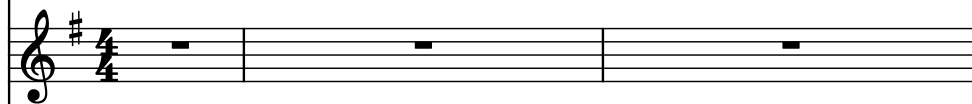

Electric Guitar, Guitar

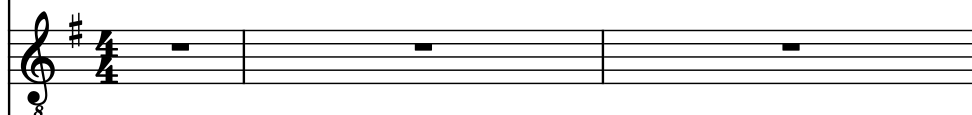

Electric Guitar, Solo Guitar

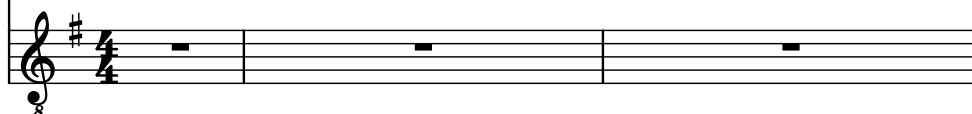

4

Synth.

Pn. Fl.

Pn. Fl.

D. Set

El. B.

El. Pno.

Synth.

El. Guit.

El. Guit.

6

8

Synth.

Pn. Fl.

Pn. Fl.

D. Set

El. B.

El. Pno.

Synth.

El. Guit.

El. Guit.

11

Synth.

Pn. Fl.

Pn. Fl.

D. Set

El. B.

El. Pno.

Synth.

El. Guit.

El. Guit.

5

3

3

8

8

13

Synth.

Pn. Fl.

Pn. Fl.

D. Set

El. B.

El. Pno.

Synth.

El. Guit.

El. Guit.

15

Synth.

Pn. Fl.

Pn. Fl.

D. Set

El. B.

El. Pno.

Synth.

El. Guit.

El. Guit.

17

Synth.

Pn. Fl.

Pn. Fl.

D. Set

El. B.

El. Pno.

Synth.

El. Guit.

El. Guit.

20

Synth.

Pn. Fl.

Pn. Fl.

D. Set

El. B.

El. Pno.

Synth.

El. Guit.

El. Guit.

23

25

Synth.

Pn. Fl.

Pn. Fl.

D. Set

El. B.

El. Pno.

Synth.

El. Guit.

El. Guit.

27

Synth.

Pn. Fl.

Pn. Fl.

D. Set

El. B.

El. Pno.

Synth.

El. Guit.

El. Guit.

- Measure 27:**
- Measure 28:**

29

31

Synth.

Pn. Fl.

Pn. Fl.

D. Set

El. B.

El. Pno.

Synth.

El. Guit.

El. Guit.

33

Synth.

Pn. Fl.

Pn. Fl.

D. Set

El. B.

El. Pno.

Synth.

El. Guit.

El. Guit.

36

Synth.

Pn. Fl.

Pn. Fl.

D. Set

El. B.

El. Pno.

Synth.

El. Guit.

El. Guit.

39

Synth.

Pn. Fl.

Pn. Fl.

D. Set

El. B.

El. Pno.

Synth.

El. Guit.

El. Guit.

41

43

Synth.

Pn. Fl.

Pn. Fl.

D. Set

El. B.

El. Pno.

Synth.

El. Guit.

El. Guit.

45

47

Synth.

Pn. Fl.

Pn. Fl.

D. Set

El. B.

El. Pno.

Synth.

El. Guit.

El. Guit.

8

3

49

Synth.

Pn. Fl.

Pn. Fl.

D. Set

El. B.

El. Pno.

Synth.

El. Guit.

El. Guit.

51

Synth.

Pn. Fl.

Pn. Fl.

D. Set

El. B.

El. Pno.

Synth.

El. Guit.

El. Guit.

54

56

Synth.

Pn. Fl.

Pn. Fl.

D. Set

El. B.

El. Pno.

Synth.

El. Guit.

El. Guit.

59

Synth.

Pn. Fl.

Pn. Fl.

D. Set

El. B.

El. Pno.

Synth.

El. Guit.

El. Guit.

62

Synth.

Pn. Fl.

Pn. Fl.

D. Set

El. B.

El. Pno.

Synth.

El. Guit.

El. Guit.

65

Synth.

Pn. Fl.

Pn. Fl.

D. Set

El. B.

El. Pno.

Synth.

El. Guit.

El. Guit.

68

Synth.

Pn. Fl.

Pn. Fl.

D. Set

El. B.

El. Pno.

Synth.

El. Guit.

El. Guit.

71

Synth.

Pn. Fl.

Pn. Fl.

D. Set

El. B.

El. Pno.

Synth.

El. Guit.

El. Guit.

74

Synth.

Pn. Fl.

Pn. Fl.

D. Set

El. B.

El. Pno.

Synth.

El. Guit.

El. Guit.

77

Synth.

Pn. Fl.

Pn. Fl.

D. Set

El. B.

El. Pno.

Synth.

El. Guit.

El. Guit.

80

Synth.

Pn. Fl.

Pn. Fl.

D. Set

El. B.

El. Pno.

Synth.

El. Guit.

El. Guit.

82

Synth.

Pn. Fl.

Pn. Fl.

D. Set

El. B.

El. Pno.

Synth.

El. Guit.

El. Guit.

84

Synth.

Pn. Fl.

Pn. Fl.

D. Set

El. B.

El. Pno.

Synth.

El. Guit.

El. Guit.

87

Synth.

Pn. Fl.

Pn. Fl.

D. Set

El. B.

El. Pno.

Synth.

El. Guit.

El. Guit.

90

Synth.

Pn. Fl.

Pn. Fl.

D. Set

El. B.

El. Pno.

Synth.

El. Guit.

El. Guit.

93

Synth.

Pn. Fl.

Pn. Fl.

D. Set

El. B.

El. Pno.

Synth.

El. Guit.

El. Guit.

96

Synth.

Pn. Fl.

Pn. Fl.

D. Set

El. B.

El. Pno.

Synth.

El. Guit.

El. Guit.

8

8

3

3

3

3