

♩ = 78

Harpsichord, Bass

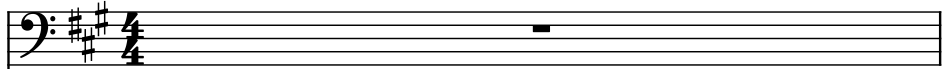

Drumset, Percussion

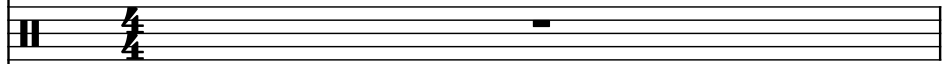

Piano, Piano

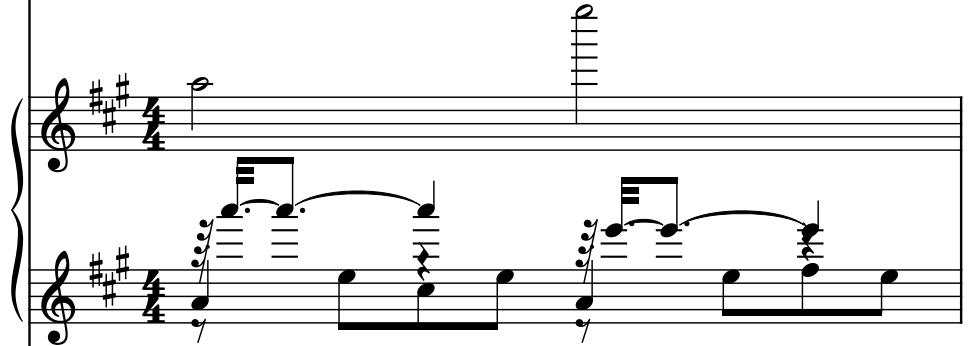

Drumset, Kick Drum

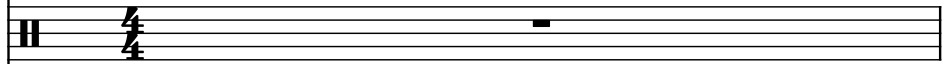

Drumset, Snare

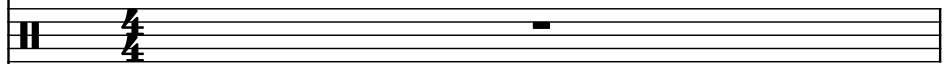

Classical Guitar, Strings

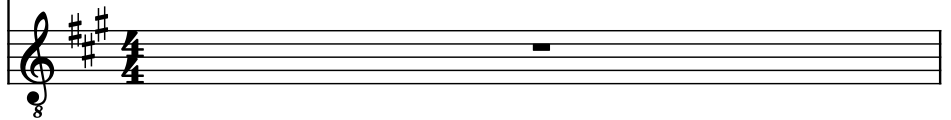

Score for a musical ensemble, featuring the following instruments and parts:

- Hch.** (Horn): Two staves, both showing whole rests.
- D. Set** (Drum Set): Three staves, each showing a single drum hit (represented by a vertical bar) on the first staff of each measure.
- Pno.** (Piano): Two staves. The right hand plays a melody of eighth notes, and the left hand plays a bass line of eighth notes.
- Guit.** (Guitar): One staff, showing a single guitar hit (represented by a vertical bar) on the first staff of each measure.

4

Hch.

D. Set

Pno.

D. Set

D. Set

Guit.

8

Score for Hch., D. Set, Pno., and Guit. in A major (three sharps).

**Hch.** (Horn): Bass clef, A major key signature. Measures 6-7: A2 (half note), A2 (half note).

**D. Set** (Drum Set): Measures 6-7: Two measures of rests.

**Pno.** (Piano): Treble and Bass clefs, A major key signature. Measures 6-7: Complex melodic and harmonic progression.

**D. Set** (Drum Set): Measures 6-7: Two measures of rests.

**D. Set** (Drum Set): Measures 6-7: Two measures of rests.

**Guit.** (Guitar): Treble clef, A major key signature. Measures 6-7: Two measures of rests.

8

8

Hch.

D. Set

Pno.

D. Set

D. Set

Guit.

11

Hch.

D. Set

Pno.

D. Set

D. Set

Guit.

13

13

Hch.

D. Set

Pno.

D. Set

D. Set

Guit.

15

Hch.

D. Set

Pno.

D. Set

D. Set

Guit.

8

17

**Hch.** (Horn): Bass clef, key signature of three sharps (F#, C#, G#). Measures 17-19 show a descending line: G2 (quarter), F#2 (half), E2 (whole), D2 (half).

**D. Set** (Drum Set): Three staves, each with a single bar line and a small horizontal tick mark in the first measure, indicating a drum hit.

**Pno.** (Piano): Grand staff (treble and bass clefs), key signature of three sharps. Measures 17-19 show complex rhythmic patterns with many eighth and sixteenth notes, including triplets and rests.

**D. Set** (Drum Set): Three staves, each with a single bar line and a small horizontal tick mark in the first measure, indicating a drum hit.

**D. Set** (Drum Set): Three staves, each with a single bar line and a small horizontal tick mark in the first measure, indicating a drum hit.

**Guit.** (Guitar): Treble clef, key signature of three sharps. Measures 17-19 show a single bar line and a small horizontal tick mark in the first measure, indicating a guitar hit.

**Hch.** (Horn): Bass clef, key signature of two sharps (F# and C#). Measure 20: whole rest. Measure 21: quarter note G2, eighth note F#2, quarter note E2. Measure 22: quarter note D2, eighth note C#2, quarter note B1.

**D. Set** (Drum Set): Two staves. Measure 20: whole rest. Measure 21: eighth notes (X) on snare and tom-toms. Measure 22: eighth notes (X) on snare and tom-toms.

**Pno.** (Piano): Treble and Bass clefs, key signature of two sharps. Measure 20: Treble has a whole rest; Bass has a quarter note G2, eighth note F#2, quarter note E2. Measure 21: Treble has a whole rest; Bass has a quarter note D2, eighth note C#2, quarter note B1. Measure 22: Treble has a whole rest; Bass has a quarter note G2, eighth note F#2, quarter note E2.

**D. Set** (Drum Set): Two staves. Measure 20: whole rest. Measure 21: eighth notes (X) on snare and tom-toms. Measure 22: eighth notes (X) on snare and tom-toms.

**D. Set** (Drum Set): Two staves. Measure 20: whole rest. Measure 21: eighth notes (X) on snare and tom-toms. Measure 22: eighth notes (X) on snare and tom-toms.

**Guit.** (Guitar): Treble clef, key signature of two sharps. Measure 20: whole rest. Measure 21: whole rest. Measure 22: whole rest.

23

Score for Hch., D. Set, Pno., and Guit. in A major (three sharps).

**Hch.** (Bass Clef):

Measure 1: D4 (half), E4 (quarter), F#4 (quarter), G4 (quarter).

Measure 2: A4 (half), B4 (quarter), C#5 (quarter), D5 (quarter).

Measure 3: E5 (half), F#5 (quarter), G5 (quarter), A5 (quarter).

**D. Set** (Drum Set):

**Pno.** (Grand Staff):

**D. Set** (Drum Set):

Measure 1: D4 (half), E4 (quarter), F#4 (quarter), G4 (quarter).

Measure 2: A4 (half), B4 (quarter), C#5 (quarter), D5 (quarter).

Measure 3: E5 (half), F#5 (quarter), G5 (quarter), A5 (quarter).

**D. Set** (Drum Set):

Measure 1: D4 (half), E4 (quarter), F#4 (quarter), G4 (quarter).

Measure 2: A4 (half), B4 (quarter), C#5 (quarter), D5 (quarter).

Measure 3: E5 (half), F#5 (quarter), G5 (quarter), A5 (quarter).

**Guit.** (Treble Clef):

Measure 1: D4 (half), E4 (quarter), F#4 (quarter), G4 (quarter).

Measure 2: A4 (half), B4 (quarter), C#5 (quarter), D5 (quarter).

Measure 3: E5 (half), F#5 (quarter), G5 (quarter), A5 (quarter).

**Hch.** (Horn): Bass clef, key signature of two sharps (F# and C#). Measures 26-27.

**D. Set** (Drum Set): Two staves. Measure 26 shows a pattern of eighth notes marked with 'x'. Measure 27 shows a pattern of eighth notes marked with 'x'.

**Pno.** (Piano): Treble and Bass clefs, key signature of two sharps (F# and C#). Measure 26 shows a complex chordal structure. Measure 27 shows a complex chordal structure with a triplet of eighth notes in the right hand.

**D. Set** (Drum Set): Two staves. Measure 26 shows a pattern of eighth notes marked with 'x'. Measure 27 shows a pattern of eighth notes marked with 'x'.

**D. Set** (Drum Set): Two staves. Measure 26 shows a pattern of eighth notes marked with 'x'. Measure 27 shows a pattern of eighth notes marked with 'x'.

**Guit.** (Guitar): Treble clef, key signature of two sharps (F# and C#). Measure 26 shows a pattern of eighth notes marked with 'x'. Measure 27 shows a pattern of eighth notes marked with 'x'.

28

Score for page 28, featuring the following instruments and parts:

- Hch.** (Horn): Melodic line in the bass clef, starting with a half note G2, followed by quarter notes F2, E2, D2, and a half note C2.
- D. Set** (Drum Set): Percussion line with a series of 'x' marks indicating hits, primarily on the snare and cymbals.
- Pno.** (Piano): Two staves (treble and bass clef) showing a complex melodic and harmonic accompaniment, including chords and single notes.
- D. Set** (Drum Set): Percussion line with a series of 'x' marks indicating hits, primarily on the snare and cymbals.
- D. Set** (Drum Set): Percussion line with a series of 'x' marks indicating hits, primarily on the snare and cymbals.
- Guit.** (Guitar): Melodic line in the treble clef, starting with a half note G4, followed by quarter notes F4, E4, D4, and a half note C4.

**Hch.** (Horn): Bass clef, key of D major. Measures 30-32: D4 (half), E4 (quarter), F#4 (quarter), G4 (quarter), A4 (quarter), B4 (quarter), C5 (quarter), D5 (quarter).

**D. Set** (Drum Set): Measures 30-32: D (quarter), S (quarter), D (quarter), S (quarter), D (quarter), S (quarter), D (quarter), S (quarter), D (quarter), S (quarter), D (quarter), S (quarter), D (quarter), S (quarter), D (quarter), S (quarter).

**Pno.** (Piano): Treble and Bass clefs, key of D major. Measures 30-32: Treble clef: D4 (half), E4 (quarter), F#4 (quarter), G4 (quarter), A4 (quarter), B4 (quarter), C5 (quarter), D5 (quarter). Bass clef: D3 (half), E3 (quarter), F#3 (quarter), G3 (quarter), A3 (quarter), B3 (quarter), C4 (quarter), D4 (quarter).

**D. Set** (Drum Set): Measures 30-32: D (quarter), S (quarter), D (quarter), S (quarter), D (quarter), S (quarter), D (quarter), S (quarter), D (quarter), S (quarter), D (quarter), S (quarter), D (quarter), S (quarter), D (quarter), S (quarter).

**D. Set** (Drum Set): Measures 30-32: D (quarter), S (quarter), D (quarter), S (quarter), D (quarter), S (quarter), D (quarter), S (quarter), D (quarter), S (quarter), D (quarter), S (quarter), D (quarter), S (quarter), D (quarter), S (quarter).

**Guit.** (Guitar): Treble clef, key of D major. Measures 30-32: D4 (half), E4 (quarter), F#4 (quarter), G4 (quarter), A4 (quarter), B4 (quarter), C5 (quarter), D5 (quarter).

33

**Hch.** (Horn): Bass clef, key signature of two sharps (F# and C#). Measures 36-38 show a melodic line with eighth and quarter notes.

**D. Set** (Drum Set): Two staves. Measures 36-38 show a rhythmic pattern of eighth notes and rests.

**Pno.** (Piano): Treble and Bass clefs, key signature of two sharps (F# and C#). Measures 36-38 show a complex melodic and harmonic structure, including a triplet in measure 37.

**D. Set** (Drum Set): Two staves. Measures 36-38 show a rhythmic pattern of eighth notes and rests.

**D. Set** (Drum Set): Two staves. Measures 36-38 show a rhythmic pattern of eighth notes and rests.

**Guit.** (Guitar): Treble clef, key signature of two sharps (F# and C#). Measures 36-38 show a melodic line with eighth and quarter notes.

39

39

Hch.

D. Set

Pno.

D. Set

D. Set

Guit.

8

42

Hch.

D. Set

Pno.

D. Set

D. Set

Guit.

8

45

Score for Hch., D. Set, Pno., and Guit. in A major (three sharps).

**Hch.** (Bass clef):

Measure 1: D4 (half), E4 (quarter), F#4 (quarter), G4 (quarter).

Measure 2: A4 (half), B4 (quarter), C#5 (quarter), D5 (quarter).

Measure 3: E5 (half), F#5 (quarter), G5 (quarter), A5 (quarter).

**D. Set** (Drum set):

Measure 1: Snare (x), Snare (x), Snare (x), Snare (x), Snare (x), Snare (x).

Measure 2: Snare (x), Snare (x), Snare (x), Snare (x), Snare (x), Snare (x).

Measure 3: Snare (x), Snare (x), Snare (x), Snare (x), Snare (x), Snare (x).

**Pno.** (Piano):

Measure 1: D4 (half), E4 (quarter), F#4 (quarter), G4 (quarter).

Measure 2: A4 (half), B4 (quarter), C#5 (quarter), D5 (quarter).

Measure 3: E5 (half), F#5 (quarter), G5 (quarter), A5 (quarter).

**D. Set** (Drum set):

Measure 1: Snare (x), Snare (x), Snare (x), Snare (x), Snare (x), Snare (x).

Measure 2: Snare (x), Snare (x), Snare (x), Snare (x), Snare (x), Snare (x).

Measure 3: Snare (x), Snare (x), Snare (x), Snare (x), Snare (x), Snare (x).

**D. Set** (Drum set):

Measure 1: Snare (x), Snare (x), Snare (x), Snare (x), Snare (x), Snare (x).

Measure 2: Snare (x), Snare (x), Snare (x), Snare (x), Snare (x), Snare (x).

Measure 3: Snare (x), Snare (x), Snare (x), Snare (x), Snare (x), Snare (x).

**Guit.** (Guitar):

Measure 1: D4 (half), E4 (quarter), F#4 (quarter), G4 (quarter).

Measure 2: A4 (half), B4 (quarter), C#5 (quarter), D5 (quarter).

Measure 3: E5 (half), F#5 (quarter), G5 (quarter), A5 (quarter).

51

51

Hch.

D. Set

Pno.

D. Set

D. Set

Guit.

**Hch.** (Horn): Bass clef, key of D major. Measures 53-55.

**D. Set** (Drum Set): Two staves. Measures 53-55.

**Pno.** (Piano): Treble and Bass clefs, key of D major. Measures 53-55.

**D. Set** (Drum Set): Two staves. Measures 53-55.

**D. Set** (Drum Set): Two staves. Measures 53-55.

**Guit.** (Guitar): Treble clef, key of D major. Measures 53-55.

56

Hch.

D. Set

Pno.

D. Set

D. Set

Guit.

58

58

Hch.

D. Set

Pno.

D. Set

D. Set

Guit.

8

8

3

60

Hch.

D. Set

Pno.

D. Set

D. Set

Guit.

62

**Hch.** (Horn): Bass clef, key signature of three sharps (F#, C#, G#). Measures 62-65 show a sequence of notes: G#2 (half), F#2 (quarter), E2 (quarter), D2 (quarter), C#2 (quarter), B1 (half).

**D. Set** (Drum Set): Two staves. Measures 62-65 show a sequence of notes: G#2 (half), F#2 (quarter), E2 (quarter), D2 (quarter), C#2 (quarter), B1 (half).

**Pno.** (Piano): Treble and Bass clefs, key signature of three sharps (F#, C#, G#). Measures 62-65 show a sequence of notes: G#2 (half), F#2 (quarter), E2 (quarter), D2 (quarter), C#2 (quarter), B1 (half).

**D. Set** (Drum Set): Two staves. Measures 62-65 show a sequence of notes: G#2 (half), F#2 (quarter), E2 (quarter), D2 (quarter), C#2 (quarter), B1 (half).

**D. Set** (Drum Set): Two staves. Measures 62-65 show a sequence of notes: G#2 (half), F#2 (quarter), E2 (quarter), D2 (quarter), C#2 (quarter), B1 (half).

**Guit.** (Guitar): Treble clef, key signature of three sharps (F#, C#, G#). Measures 62-65 show a sequence of notes: G#2 (half), F#2 (quarter), E2 (quarter), D2 (quarter), C#2 (quarter), B1 (half).

63

Hch.

D. Set

Pno.

D. Set

D. Set

Guit.

Detailed description of the musical score: The score is written for measures 63 through 67. The key signature is three sharps (F#, C#, G#). The Hch. part in measure 63 consists of a sequence of notes: F#4, G#4, A4, B4, C5, D5, E5, F#5, G#5, A5, B5, C6, D6, E6, F#6, G#6, A6, B6, C7, D7, E7, F#7, G#7, A7, B7, C8, D8, E8, F#8, G#8, A8, B8, C9, D9, E9, F#9, G#9, A9, B9, C10, D10, E10, F#10, G#10, A10, B10, C11, D11, E11, F#11, G#11, A11, B11, C12, D12, E12, F#12, G#12, A12, B12, C13, D13, E13, F#13, G#13, A13, B13, C14, D14, E14, F#14, G#14, A14, B14, C15, D15, E15, F#15, G#15, A15, B15, C16, D16, E16, F#16, G#16, A16, B16, C17, D17, E17, F#17, G#17, A17, B17, C18, D18, E18, F#18, G#18, A18, B18, C19, D19, E19, F#19, G#19, A19, B19, C20, D20, E20, F#20, G#20, A20, B20, C21, D21, E21, F#21, G#21, A21, B21, C22, D22, E22, F#22, G#22, A22, B22, C23, D23, E23, F#23, G#23, A23, B23, C24, D24, E24, F#24, G#24, A24, B24, C25, D25, E25, F#25, G#25, A25, B25, C26, D26, E26, F#26, G#26, A26, B26, C27, D27, E27, F#27, G#27, A27, B27, C28, D28, E28, F#28, G#28, A28, B28, C29, D29, E29, F#29, G#29, A29, B29, C30, D30, E30, F#30, G#30, A30, B30, C31, D31, E31, F#31, G#31, A31, B31, C32, D32, E32, F#32, G#32, A32, B32, C33, D33, E33, F#33, G#33, A33, B33, C34, D34, E34, F#34, G#34, A34, B34, C35, D35, E35, F#35, G#35, A35, B35, C36, D36, E36, F#36, G#36, A36, B36, C37, D37, E37, F#37, G#37, A37, B37, C38, D38, E38, F#38, G#38, A38, B38, C39, D39, E39, F#39, G#39, A39, B39, C40, D40, E40, F#40, G#40, A40, B40, C41, D41, E41, F#41, G#41, A41, B41, C42, D42, E42, F#42, G#42, A42, B42, C43, D43, E43, F#43, G#43, A43, B43, C44, D44, E44, F#44, G#44, A44, B44, C45, D45, E45, F#45, G#45, A45, B45, C46, D46, E46, F#46, G#46, A46, B46, C47, D47, E47, F#47, G#47, A47, B47, C48, D48, E48, F#48, G#48, A48, B48, C49, D49, E49, F#49, G#49, A49, B49, C50, D50, E50, F#50, G#50, A50, B50, C51, D51, E51, F#51, G#51, A51, B51, C52, D52, E52, F#52, G#52, A52, B52, C53, D53, E53, F#53, G#53, A53, B53, C54, D54, E54, F#54, G#54, A54, B54, C55, D55, E55, F#55, G#55, A55, B55, C56, D56, E56, F#56, G#56, A56, B56, C57, D57, E57, F#57, G#57, A57, B57, C58, D58, E58, F#58, G#58, A58, B58, C59, D59, E59, F#59, G#59, A59, B59, C60, D60, E60, F#60, G#60, A60, B60, C61, D61, E61, F#61, G#61, A61, B61, C62, D62, E62, F#62, G#62, A62, B62, C63, D63, E63, F#63, G#63, A63, B63, C64, D64, E64, F#64, G#64, A64, B64, C65, D65, E65, F#65, G#65, A65, B65, C66, D66, E66, F#66, G#66, A66, B66, C67, D67, E67, F#67, G#67, A67, B67, C68, D68, E68, F#68, G#68, A68, B68, C69, D69, E69, F#69, G#69, A69, B69, C70, D70, E70, F#70, G#70, A70, B70, C71, D71, E71, F#71, G#71, A71, B71, C72, D72, E72, F#72, G#72, A72, B72, C73, D73, E73, F#73, G#73, A73, B73, C74, D74, E74, F#74, G#74, A74, B74, C75, D75, E75, F#75, G#75, A75, B75, C76, D76, E76, F#76, G#76, A76, B76, C77, D77, E77, F#77, G#77, A77, B77, C78, D78, E78, F#78, G#78, A78, B78, C79, D79, E79, F#79, G#79, A79, B79, C80, D80, E80, F#80, G#80, A80, B80, C81, D81, E81, F#81, G#81, A81, B81, C82, D82, E82, F#82, G#82, A82, B82, C83, D83, E83, F#83, G#83, A83, B83, C84, D84, E84, F#84, G#84, A84, B84, C85, D85, E85, F#85, G#85, A85, B85, C86, D86, E86, F#86, G#86, A86, B86, C87, D87, E87, F#87, G#87, A87, B87, C88, D88, E88, F#88, G#88, A88, B88, C89, D89, E89, F#89, G#89, A89, B89, C90, D90, E90, F#90, G#90, A90, B90, C91, D91, E91, F#91, G#91, A91, B91, C92, D92, E92, F#92, G#92, A92, B92, C93, D93, E93, F#93, G#93, A93, B93, C94, D94, E94, F#94, G#94, A94, B94, C95, D95, E95, F#95, G#95, A95, B95, C96, D96, E96, F#96, G#96, A96, B96, C97, D97, E97, F#97, G#97, A97, B97, C98, D98, E98, F#98, G#98, A98, B98, C99, D99, E99, F#99, G#99, A99, B99, C100, D100, E100, F#100, G#100, A100, B100, C101, D101, E101, F#101, G#101, A101, B101, C102, D102, E102, F#102, G#102, A102, B102, C103, D103, E103, F#103, G#103, A103, B103, C104, D104, E104, F#104, G#104, A104, B104, C105, D105, E105, F#105, G#105, A105, B105, C106, D106, E106, F#106, G#106, A106, B106, C107, D107, E107, F#107, G#107, A107, B107, C108, D108, E108, F#108, G#108, A108, B108, C109, D109, E109, F#109, G#109, A109, B109, C110, D110, E110, F#110, G#110, A110, B110, C111, D111, E111, F#111, G#111, A111, B111, C112, D112, E112, F#112, G#112, A112, B112, C113, D113, E113, F#113, G#113, A113, B113, C114, D114, E114, F#114, G#114, A114, B114, C115, D115, E115, F#115, G#115, A115, B115, C116, D116, E116, F#116, G#116, A116, B116, C117, D117, E117, F#117, G#117, A117, B117, C118, D118, E118, F#118, G#118, A118, B118, C119, D119, E119, F#119, G#119, A119, B119, C120, D120, E120, F#120, G#120, A120, B120, C121, D121, E121, F#121, G#121, A121, B121, C122, D122, E122, F#122, G#122, A122, B122, C123, D123, E123, F#123, G#123, A123, B123, C124, D124, E124, F#124, G#124, A124, B124, C125, D125, E125, F#125, G#125, A125, B125, C126, D126, E126, F#126, G#126, A126, B126, C127, D127, E127, F#127, G#127, A127, B127, C128, D128, E128, F#128, G#128, A128, B128, C129, D129, E129, F#129, G#129, A129, B129, C130, D130, E130, F#130, G#130, A130, B130, C131, D131, E131, F#131, G#131, A131, B131, C132, D132, E132, F#132, G#132, A132, B132, C133, D133, E133, F#133, G#133, A133, B133, C134, D134, E134, F#134, G#134, A134, B134, C135, D135, E135, F#135, G#135, A135, B135, C136, D136, E136, F#136, G#136, A136, B136, C137, D137, E137, F#137, G#137, A137, B137, C138, D138, E138, F#138, G#138, A138, B138, C139, D139, E139, F#139, G#139, A139, B139, C140, D140, E140, F#140, G#140, A140, B140, C141, D141, E141, F#141, G#141, A141, B141, C142, D142, E142, F#142, G#142, A142, B142, C143, D143, E143, F#143, G#143, A143, B143, C144, D144, E144, F#144, G#144, A144, B144, C145, D145, E145, F#145, G#145, A145, B145, C146, D146, E146, F#146, G#146, A146, B146, C147, D147, E147, F#147, G#147, A147, B147, C148, D148, E148, F#148, G#148, A148, B148, C149, D149, E149, F#149, G#149, A149, B149, C150, D150, E150, F#150, G#150, A150, B150, C151, D151, E151, F#151, G#151, A151, B151, C152, D152, E152, F#152, G#152, A152, B152, C153, D153, E153, F#153, G#153, A153, B153, C154, D154, E154, F#154, G#154, A154, B154, C155, D155, E155, F#155, G#155, A155, B155, C156, D156, E156, F#156, G#156, A156, B156, C157, D157, E157, F#157, G#157, A157, B157, C158, D158, E158, F#158, G#158, A158, B158, C159, D159, E159, F#159, G#159, A159, B159, C160, D160, E160, F#160, G#160, A160, B160, C161, D161, E161, F#161, G#161, A161, B161, C162, D162, E162, F#162, G#162, A162, B162, C163, D163, E163, F#163, G#163, A163, B163, C164, D164, E164, F#164, G#164, A164, B164, C165, D165, E165, F#165, G#165, A165, B165, C166, D166, E166, F#166, G#166, A166, B166, C167, D167, E167, F#167, G#167, A167, B167, C168, D168, E168, F#168, G#168, A168, B168, C169, D169, E169, F#169, G#169, A169, B169, C170, D170, E170, F#170, G#170, A170, B170, C171, D171, E171, F#171, G#171, A171, B171, C172, D172, E172, F#172, G#172, A172, B172, C173, D173, E173, F#173, G#173, A173, B173, C174, D174, E174, F#174, G#174, A174, B174, C175, D175, E175, F#175, G#175, A175, B175, C176, D176, E176, F#176, G#176, A176, B176, C177, D177, E177, F#177, G#177, A177, B177, C178, D178, E178, F#178, G#178, A178, B178, C179, D179, E179, F#179, G#179, A179, B179, C180, D180, E180, F#180, G#180, A180, B180, C181, D181, E181, F#181, G#181, A181, B181, C182, D182, E182, F#182, G#182, A182, B182, C183, D183, E183, F#183, G#183, A183, B183, C184, D184, E184, F#184, G#184, A184, B184, C185, D185, E185, F#185, G#185, A185, B185, C186, D186, E186, F#186, G#186, A186, B186, C187, D187, E187, F#187, G#187, A187, B187, C188, D188, E188, F#188, G#188, A188, B188, C189, D189, E189, F#189, G#189, A189, B189, C190, D190, E190, F#190, G#190, A190, B190, C191, D191, E191, F#191, G#191, A191, B191, C192, D192, E192, F#192, G#192, A192, B192, C193, D193, E193, F#193, G#193, A193, B193, C194, D194, E194, F#194, G#194, A194, B194, C195, D195, E195, F#195, G#195, A195, B195, C196, D196, E196, F#196, G#196, A196, B196, C197, D197, E197, F#197, G#197, A197, B197, C198, D198, E198, F#198, G#198, A198, B198, C199, D199, E199, F#199, G#199, A199, B199, C200, D200, E200, F#200, G#200, A200, B200, C201, D201, E201, F#201, G#201, A201, B201, C202, D202, E202, F#202, G#202, A202, B202, C203, D203, E203, F#203, G#203, A203, B203, C204, D204, E204, F#204, G#204, A204, B204, C205, D205, E205, F#205, G#205, A205, B205, C206, D206, E206, F#206, G#206, A206, B206, C207, D207, E207, F#207, G#207, A207, B207, C208, D208, E208, F#208, G#208, A208, B208, C209, D209, E209, F#209, G#209, A209, B209, C210, D210, E210, F#210, G#210, A210, B210, C211, D211, E211, F#211, G#211, A211, B211, C212, D212, E212, F#212, G#212, A212, B212, C213, D213, E213, F#213, G#213, A213, B213, C214, D214, E214, F#214, G#214, A214, B214, C215, D215, E215, F#215, G#215, A215, B215, C216, D216, E216, F#216, G#216, A216, B216, C217, D217, E217, F#217, G#217, A217, B217, C218, D218, E218, F#218, G#218, A218, B218, C219, D219, E219, F#219, G#219, A219, B219, C220, D220, E220, F#220, G#220, A220, B220, C221, D221, E221, F#221, G#221, A221, B221, C222, D222, E222, F#222, G#222, A222, B222, C223, D223, E223, F#223, G#223, A223, B223, C224, D224, E224, F#224, G#224, A224, B224, C225, D225, E225, F#225, G#225, A225, B225, C226, D226, E226, F#226, G#226, A226, B226, C227, D227, E227, F#227, G#227, A227, B227, C228, D228, E228, F#228, G#228, A228, B228, C229, D229, E229, F#229, G#229, A229, B229, C230, D230, E230, F#230, G#230, A230, B230, C231, D231, E231, F#231, G#231, A231, B231, C232, D232, E232, F#232, G#232, A232, B232, C233, D233, E233, F#233, G#233, A233, B233, C234, D234, E234, F#234, G#234, A234, B234, C235, D235, E235, F#235, G#235, A235, B235, C236, D236, E236, F#236, G#236, A236, B236, C237, D237, E237, F#237, G#237, A237, B237, C238, D238, E238, F#238, G#238, A238, B238, C239, D239, E239, F#239, G#239, A239, B239, C240, D240, E240, F#240, G#240, A240, B240, C241, D241, E241, F#241, G#241, A241, B241, C242, D242, E242, F#242, G#242, A242, B242, C243, D243, E243, F#243, G#243, A243, B243, C244, D244, E244, F#244, G#244, A244, B244, C245, D245, E245, F#245, G#245, A245, B245, C246, D246, E246, F#246, G#246, A246, B246, C247, D247, E247, F#247, G#247, A247, B247, C248, D248, E248, F#248, G#248, A248, B248, C249, D249, E249, F#249, G#249, A249, B249, C250, D250, E250, F#250, G#250, A250, B250, C251, D251, E251, F#251, G#251, A251, B251, C252, D252, E252, F#252, G#252, A252, B252, C253, D253, E253, F#253, G#253, A253, B253, C254, D254, E254, F#254, G#254, A254, B254, C255, D255, E255, F#255, G#255, A255, B255, C256, D256, E256, F#256, G#256, A256, B256, C257, D257, E257, F#257, G#257, A257, B257, C258, D258, E258, F#258, G#258, A258, B258, C259, D259, E259, F#259, G#259, A259, B259, C260, D260, E260, F#260, G#260, A260, B260, C261, D261, E261, F#261, G#261, A261, B261, C262, D262, E262, F#262, G#262, A262, B262, C263, D263, E263, F#263, G#263, A263, B263, C264, D264, E264, F#264, G#264, A264, B264, C265, D265, E265, F#265, G#265, A265, B265, C266, D266, E266, F#266, G#266, A266, B266, C267, D267, E267, F#267, G#267, A267, B267, C268, D268, E268, F#268, G#268, A268, B268, C269, D269, E269, F#269, G#269, A269, B269, C270, D270, E270, F#270, G#270, A270, B270, C271, D271, E271, F#271, G#271, A271, B271, C272, D272, E272, F#272, G#272, A272, B272, C273, D273, E273, F#273, G#273, A273, B273, C274, D274, E274, F#274, G#274, A274, B274, C275, D275, E275, F#275, G#275, A275, B275, C276, D276, E276, F#276, G#276, A276, B276, C277, D277, E277, F#277, G#277, A277, B277, C278, D278, E278, F#278, G#278, A278, B278, C279, D279, E279, F#279, G#279, A279, B279, C280, D280, E280, F#280, G#280, A280, B280, C281, D281, E281, F#281, G#281, A281, B281, C282, D282, E282, F#282, G#282, A282, B282, C283, D283, E283, F#283, G#283, A283, B283, C284, D284, E284, F#284, G#284, A284, B284, C285, D285, E285, F#285, G#285, A285, B285, C286, D286, E286, F#286, G#286, A286, B286, C287, D287, E287, F#287, G#287, A287, B287, C288, D288, E288, F#288, G#288, A288, B288, C289, D289, E289, F#289, G#289, A289, B289, C290, D290, E290, F#290, G#290, A290, B290, C291, D291, E291, F#291, G#291, A291, B291, C292, D292, E292, F#292, G#292, A292, B292, C293, D293, E293, F#293, G#293, A293, B293, C294, D294, E294, F#294, G#294, A294, B294, C295, D295, E295, F#295, G#295, A295, B295, C296, D296, E296, F#296, G#296, A296, B296, C297, D297, E297, F#297, G#297, A297, B297, C298, D298, E298, F#298, G#298, A298, B298, C299, D299, E299, F#299, G#299, A299, B299, C300, D300, E300, F#300, G#300, A300, B300, C301, D301, E301, F#301, G#301, A301, B301, C302, D302, E302, F#302, G#302, A302, B302, C303, D303, E303, F#303, G#303, A303, B303, C304, D304, E304, F#304, G#304, A304, B304, C305, D305, E305, F#305, G#305, A305, B305, C306, D306, E306, F#306, G#306, A306, B306, C307, D307, E307, F#307, G#307, A307, B307, C308, D308, E308, F#308, G#308, A308, B308, C309, D309, E309, F#309, G#309, A309, B309, C310, D310, E310, F#310, G#310, A310, B310, C311, D311, E311, F#311, G#311, A311, B311, C312, D312, E312, F#312, G#312, A312, B312, C313, D313, E313, F#313, G#313, A313, B313, C314, D314, E314, F#314, G#314, A314, B314, C315, D315, E315, F#315, G#315, A315, B315, C316, D316, E316, F#316, G#316, A316, B316, C317, D317, E317, F#317, G#317, A317, B317, C318, D318, E318, F#318, G#318, A318, B318, C319, D319, E319, F#319, G#319, A319, B319, C320, D320, E320, F#320, G#320, A320, B320, C321, D321, E321, F#321, G#321, A321, B321, C322, D322, E322, F#322, G#322, A322, B322, C323, D323, E323, F#323, G#323, A323, B323, C324, D324, E324, F#324, G#324, A324, B324, C325, D325, E325, F#325, G#325, A325, B325, C326, D326, E326, F#326, G#326, A326, B326, C327, D327, E327, F#327, G#327, A327, B327, C328, D328, E328, F#328, G#328, A328, B328, C329, D329, E329, F#329, G#329, A329, B329, C330, D330, E330, F#330, G#330, A330, B330, C331, D331, E331, F#331, G#331, A331, B331, C332, D332, E332, F#332, G#332, A332, B332, C333, D333, E333, F#333, G#333, A333, B333, C334, D334, E334, F#334, G#334, A334, B334, C335, D335, E335, F#335, G#335, A335, B335, C336, D336, E336, F#336, G#336, A336, B336, C337, D337, E337, F#337, G#337, A337, B337, C338, D338, E338, F#338, G#338, A338, B338, C339, D339, E339, F#339, G#339, A339, B339, C340, D340, E340, F#340, G#340, A340, B340, C341, D341, E341, F#341, G#341, A341, B341, C342, D342, E342, F#342, G#342, A342, B342, C343, D343, E343, F#343, G#343, A343, B343, C344, D344, E344, F#344, G#344, A344, B344, C345, D345, E345, F#345, G#345, A345, B345, C346, D346, E346, F#346, G#346, A346, B346, C347, D347, E347, F#347, G#347, A347, B347, C348, D348, E348, F#348, G#348, A348, B348, C349, D349, E349, F#349, G#349, A349, B349

64

**Hch.** (Bass Clef, Key of D major):

**D. Set** (Drum Set):

Measure 64: Snare (x), Snare (x), Snare (x), Snare (x), Snare (x), Snare (x).

Measure 65: Snare (x), Snare (x), Snare (x), Snare (x), Snare (x), Snare (x).

**Pno.** (Piano):

**D. Set** (Drum Set):

Measure 64: Snare (x), Snare (x), Snare (x), Snare (x), Snare (x), Snare (x).

Measure 65: Snare (x), Snare (x), Snare (x), Snare (x), Snare (x), Snare (x).

**D. Set** (Drum Set):

Measure 64: Snare (x), Snare (x), Snare (x), Snare (x), Snare (x), Snare (x).

Measure 65: Snare (x), Snare (x), Snare (x), Snare (x), Snare (x), Snare (x).

**Guit.** (Guitar):

66

Hch.

D. Set

Pno.

D. Set

D. Set

Guit.

**Hch.** (Horn): Bass clef, key of D major. Measures 68-71.

**D. Set** (Drum Set): Two staves. Measures 68-71.

**Pno.** (Piano): Treble and Bass clefs, key of D major. Measures 68-71.

**D. Set** (Drum Set): Two staves. Measures 68-71.

**D. Set** (Drum Set): Two staves. Measures 68-71.

**Guit.** (Guitar): Treble clef, key of D major. Measures 68-71.

70

70

Hch.

D. Set

Pno.

D. Set

D. Set

Guit.

8

72

Hch.

D. Set

Pno.

D. Set

D. Set

Guit.

8

74

74

Hch.

D. Set

Pno.

D. Set

D. Set

Guit.

8

8

**Measure 76:**

**Measure 77:**

78

78

Hch.

D. Set

Pno.

D. Set

D. Set

Guit.

8

80

Hch.

D. Set

Pno.

D. Set

D. Set

Guit.

83

83

Hch.

D. Set

Pno.

D. Set

D. Set

Guit.

8

**Hch.** (Horn): Bass clef, key signature of two sharps (F# and C#). Measures 86-88 show a melodic line with eighth and quarter notes.

**D. Set** (Drum Set): Two staves. Measures 86-88 show a rhythmic pattern of eighth notes and rests.

**Pno.** (Piano): Treble and Bass clefs, key signature of two sharps (F# and C#). Measures 86-88 show a complex melodic and harmonic structure, including a triplet in measure 87.

**D. Set** (Drum Set): Two staves. Measures 86-88 show a rhythmic pattern of eighth notes and rests.

**D. Set** (Drum Set): Two staves. Measures 86-88 show a rhythmic pattern of eighth notes and rests.

**Guit.** (Guitar): Treble clef, key signature of two sharps (F# and C#). Measures 86-88 show a melodic line with eighth and quarter notes.

89

89

Hch.

D. Set

Pno.

D. Set

D. Set

Guit.

- Measure 89:**
- Measure 90:**

Score for Hch., D. Set, Pno., and Guit. in A major (three sharps).

**Hch.** (Horn): Bass clef, playing a melodic line with eighth and quarter notes.

**D. Set** (Drum Set): Two staves, one with a snare drum (H) and one with a bass drum (D), playing a rhythmic pattern of eighth notes.

**Pno.** (Piano): Treble and Bass clefs, playing a harmonic accompaniment with chords and single notes.

**D. Set** (Drum Set): Two staves, one with a snare drum (H) and one with a bass drum (D), playing a rhythmic pattern of eighth notes.

**D. Set** (Drum Set): Two staves, one with a snare drum (H) and one with a bass drum (D), playing a rhythmic pattern of eighth notes.

**Guit.** (Guitar): Treble clef, playing a melodic line with eighth and quarter notes.

94

**Hch.** (Horn): Bass clef, key signature of two sharps (F# and C#). The part consists of a single melodic line with eighth and quarter notes.

**D. Set** (Drum Set): Two staves. The top staff shows a continuous pattern of eighth notes marked with 'x'. The bottom staff is empty.

**Pno.** (Piano): Treble and Bass clefs, key signature of two sharps. The right hand features a complex melodic line with eighth notes, quarter notes, and a triplet. The left hand provides a harmonic accompaniment with chords and single notes.

**D. Set** (Drum Set): Two staves. The top staff shows a pattern of eighth notes marked with 'x'. The bottom staff is empty.

**D. Set** (Drum Set): Two staves. The top staff shows a pattern of eighth notes marked with 'x'. The bottom staff is empty.

**Guit.** (Guitar): Treble clef, key signature of two sharps. The part consists of a single melodic line with quarter and eighth notes.

**Hch.** (Horn): Bass clef, key signature of two sharps (F# and C#). Measures 97-100 show a melodic line with eighth and quarter notes.

**D. Set** (Drum Set): Two staves. The top staff shows a pattern of eighth notes marked with 'x'. The bottom staff is empty.

**Pno.** (Piano): Treble and bass clefs, key signature of two sharps. Measures 97-100 show complex chordal and melodic textures, including a triplet in measure 100.

**D. Set** (Drum Set): Two staves. The top staff shows a pattern of eighth notes marked with 'x'. The bottom staff is empty.

**D. Set** (Drum Set): Two staves. The top staff shows a pattern of eighth notes marked with 'x'. The bottom staff is empty.

**Guit.** (Guitar): Treble clef, key signature of two sharps. Measures 97-100 show a melodic line with eighth and quarter notes.

100

**Hch.** (Horn): Bass clef, key of D major. Measures 100-101.

**D. Set** (Drum Set): Two staves. Measure 100 shows a pattern of eighth notes (x) and quarter notes. Measure 101 shows a pattern of eighth notes (x) and quarter notes.

**Pno.** (Piano): Treble and Bass clefs, key of D major. Measures 100-101.

**D. Set** (Drum Set): Two staves. Measure 100 shows a pattern of eighth notes (x) and quarter notes. Measure 101 shows a pattern of eighth notes (x) and quarter notes.

**D. Set** (Drum Set): Two staves. Measure 100 shows a pattern of eighth notes (x) and quarter notes. Measure 101 shows a pattern of eighth notes (x) and quarter notes.

**Guit.** (Guitar): Treble clef, key of D major. Measures 100-101.

102  $\text{♩} = 77$   $\text{♩} = 76$   $\text{♩} = 75$   $\text{♩} = 74$   $\text{♩} = 73$   $\text{♩} = 72$   $\text{♩} = 71$   $\text{♩} = 70$   $\text{♩} = 69$   $\text{♩} = 68$

Hch.

D. Set

Pno.

D. Set

D. Set

Guit.

Hch.

D. Set

Pno.

D. Set

D. Set

Guit.

8

105

Hch.

D. Set

Pno.

D. Set

D. Set

Guit.

8

♩ = 61 ♩ = 60

♩ = 59

♩ = 58

♩ = 57

♩ = 56

♩ = 55

♩ = 54

♩ = 53

♩ = 52

♩ = 51

♩ = 50

♩ = 49

♩ = 47

♩ = 46

♩ = 45

♩ = 43

♩ = 42

♩ = 41

♩ = 40