

♩ = 108

Drumset, drums

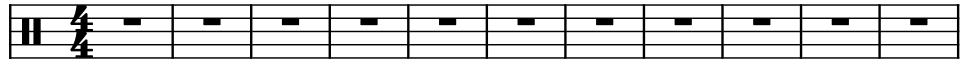

Bass Guitar, bass

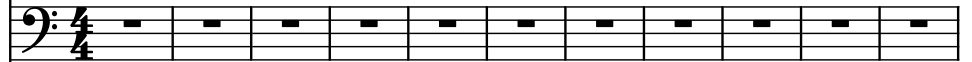

Electric Guitar, guitar 1

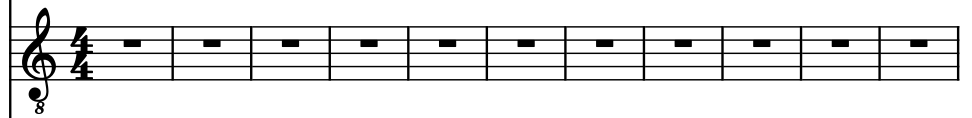

Concert Snare Drum, crowd

Electric Guitar, harmonics

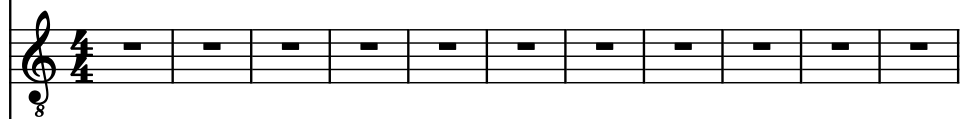

Electric Guitar, guitar 2

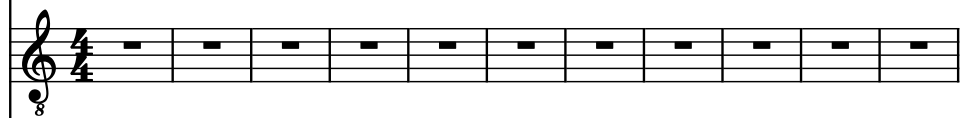

Brass Synthesizer, orchestra hit

Concert Snare Drum, fret noise

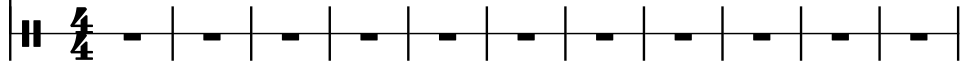

12  $\text{♩} = 197$

D. Set

B. Guit.

El. Guit.

Con. Sn.

El. Guit.

El. Guit.

Synth.

Con. Sn.

18

18

D. Set

B. Guit.

El. Guit.

Con. Sn.

El. Guit.

El. Guit.

Synth.

Con. Sn.

- Measure 18:**
  - B. Guit.:** A bass line starting on a sharp (F#) and moving in a rhythmic pattern.
- Measure 19:**
  - B. Guit.:** A bass line continuing the rhythmic pattern.
- Measure 20:**
  - B. Guit.:** A bass line continuing the rhythmic pattern.

21

D. Set

B. Guit.

El. Guit.

Con. Sn.

El. Guit.

El. Guit.

Synth.

Con. Sn.

24

D. Set

B. Guit.

El. Guit.

Con. Sn.

El. Guit.

El. Guit.

Synth.

Con. Sn.

5

26

D. Set

B. Guit.

El. Guit.

Con. Sn.

El. Guit.

El. Guit.

Synth.

Con. Sn.

28

D. Set

B. Guit.

El. Guit.

Con. Sn.

El. Guit.

El. Guit.

Synth.

Con. Sn.

30

D. Set

B. Guit.

El. Guit.

Con. Sn.

El. Guit.

El. Guit.

Synth.

Con. Sn.

32

D. Set

B. Guit.

El. Guit.

Con. Sn.

El. Guit.

El. Guit.

Synth.

Con. Sn.

34

D. Set

B. Guit.

El. Guit.

Con. Sn.

El. Guit.

El. Guit.

Synth.

Con. Sn.

36

D. Set

B. Guit.

El. Guit.

Con. Sn.

El. Guit.

El. Guit.

Synth.

Con. Sn.

38

D. Set

B. Guit.

El. Guit.

Con. Sn.

El. Guit.

El. Guit.

Synth.

Con. Sn.

40

D. Set

B. Guit.

El. Guit.

Con. Sn.

El. Guit.

El. Guit.

Synth.

Con. Sn.

43

D. Set

B. Guit.

El. Guit.

Con. Sn.

El. Guit.

El. Guit.

Synth.

Con. Sn.

46

D. Set

B. Guit.

El. Guit.

Con. Sn.

El. Guit.

El. Guit.

Synth.

Con. Sn.

49

D. Set

B. Guit.

El. Guit.

Con. Sn.

El. Guit.

El. Guit.

Synth.

Con. Sn.

51

D. Set

B. Guit.

El. Guit.

Con. Sn.

El. Guit.

El. Guit.

Synth.

Con. Sn.

53

D. Set

B. Guit.

El. Guit.

Con. Sn.

El. Guit.

El. Guit.

Synth.

Con. Sn.

55

D. Set

B. Guit.

El. Guit.

Con. Sn.

El. Guit.

El. Guit.

Synth.

Con. Sn.

57

D. Set

B. Guit.

El. Guit.

Con. Sn.

El. Guit.

El. Guit.

Synth.

Con. Sn.

59

D. Set

B. Guit.

El. Guit.

Con. Sn.

El. Guit.

El. Guit.

Synth.

Con. Sn.

61

D. Set

B. Guit.

El. Guit.

Con. Sn.

El. Guit.

El. Guit.

Synth.

Con. Sn.

63

D. Set

B. Guit.

El. Guit.

Con. Sn.

El. Guit.

El. Guit.

Synth.

Con. Sn.

66

D. Set

B. Guit.

El. Guit.

Con. Sn.

El. Guit.

El. Guit.

Synth.

Con. Sn.

69

D. Set

B. Guit.

El. Guit.

Con. Sn.

El. Guit.

El. Guit.

Synth.

Con. Sn.

- Measure 69:**

73

D. Set

B. Guit.

El. Guit.

Con. Sn.

El. Guit.

El. Guit.

Synth.

Con. Sn.

79

D. Set

B. Guit.

El. Guit.

Con. Sn.

El. Guit.

El. Guit.

Synth.

Con. Sn.

85

D. Set

B. Guit.

El. Guit.

Con. Sn.

El. Guit.

El. Guit.

Synth.

Con. Sn.

- Measure 85:** D. Set has a complex rhythmic pattern with many 'x' marks. B. Guit. has a melodic line. El. Guit. has a chordal pattern. Con. Sn. has a rhythmic marking. Synth. is silent.
- Measure 86:** D. Set has a complex rhythmic pattern with many 'x' marks. B. Guit. has a melodic line. El. Guit. has a chordal pattern. Con. Sn. has a rhythmic marking. Synth. is silent.
- Measure 87:** D. Set has a complex rhythmic pattern with many 'x' marks. B. Guit. has a melodic line. El. Guit. has a chordal pattern. Con. Sn. has a rhythmic marking. Synth. is silent.
- Measure 88:** D. Set has a complex rhythmic pattern with many 'x' marks. B. Guit. has a melodic line. El. Guit. has a chordal pattern. Con. Sn. has a rhythmic marking. Synth. is silent.

89

D. Set

B. Guit.

El. Guit.

Con. Sn.

El. Guit.

El. Guit.

Synth.

Con. Sn.

91

D. Set

B. Guit.

El. Guit.

Con. Sn.

El. Guit.

El. Guit.

Synth.

Con. Sn.

93

D. Set

B. Guit.

El. Guit.

Con. Sn.

El. Guit.

El. Guit.

Synth.

Con. Sn.

95

D. Set

B. Guit.

El. Guit.

Con. Sn.

El. Guit.

El. Guit.

Synth.

Con. Sn.

95

96

97

D. Set

B. Guit.

El. Guit.

Con. Sn.

El. Guit.

El. Guit.

Synth.

Con. Sn.

99

D. Set

B. Guit.

El. Guit.

Con. Sn.

El. Guit.

El. Guit.

Synth.

Con. Sn.

101

D. Set

B. Guit.

El. Guit.

Con. Sn.

El. Guit.

El. Guit.

Synth.

Con. Sn.

103

D. Set

B. Guit.

El. Guit.

Con. Sn.

El. Guit.

El. Guit.

Synth.

Con. Sn.

105

D. Set

B. Guit.

El. Guit.

Con. Sn.

El. Guit.

El. Guit.

Synth.

Con. Sn.

107

D. Set

B. Guit.

El. Guit.

Con. Sn.

El. Guit.

El. Guit.

Synth.

Con. Sn.

109

D. Set

B. Guit.

El. Guit.

Con. Sn.

El. Guit.

El. Guit.

Synth.

Con. Sn.

111

D. Set

B. Guit.

El. Guit.

Con. Sn.

El. Guit.

El. Guit.

Synth.

Con. Sn.

114

D. Set

B. Guit.

El. Guit.

Con. Sn.

El. Guit.

El. Guit.

Synth.

Con. Sn.

117

D. Set

B. Guit.

El. Guit.

Con. Sn.

El. Guit.

El. Guit.

Synth.

Con. Sn.

121

D. Set

B. Guit.

El. Guit.

Con. Sn.

El. Guit.

El. Guit.

Synth.

Con. Sn.

127

D. Set

B. Guit.

El. Guit.

Con. Sn.

El. Guit.

El. Guit.

Synth.

Con. Sn.

133

D. Set

B. Guit.

El. Guit.

Con. Sn.

El. Guit.

El. Guit.

Synth.

Con. Sn.

137

D. Set

B. Guit.

El. Guit.

Con. Sn.

El. Guit.

El. Guit.

Synth.

Con. Sn.

139

D. Set

B. Guit.

El. Guit.

Con. Sn.

El. Guit.

El. Guit.

Synth.

Con. Sn.

141

D. Set

B. Guit.

El. Guit.

Con. Sn.

El. Guit.

El. Guit.

Synth.

Con. Sn.

143

D. Set

B. Guit.

El. Guit.

Con. Sn.

El. Guit.

El. Guit.

Synth.

Con. Sn.

145

D. Set

B. Guit.

El. Guit.

Con. Sn.

El. Guit.

El. Guit.

Synth.

Con. Sn.

147

D. Set

B. Guit.

El. Guit.

Con. Sn.

El. Guit.

El. Guit.

Synth.

Con. Sn.

149

D. Set

B. Guit.

El. Guit.

Con. Sn.

El. Guit.

El. Guit.

Synth.

Con. Sn.

151

D. Set

B. Guit.

El. Guit.

Con. Sn.

El. Guit.

El. Guit.

Synth.

Con. Sn.

153

D. Set

B. Guit.

El. Guit.

Con. Sn.

El. Guit.

El. Guit.

Synth.

Con. Sn.

155

D. Set

B. Guit.

El. Guit.

Con. Sn.

El. Guit.

El. Guit.

Synth.

Con. Sn.

158

D. Set

B. Guit.

El. Guit.

Con. Sn.

El. Guit.

El. Guit.

Synth.

Con. Sn.

161

D. Set

B. Guit.

El. Guit.

Con. Sn.

El. Guit.

El. Guit.

Synth.

Con. Sn.

164

D. Set

B. Guit.

El. Guit.

Con. Sn.

El. Guit.

El. Guit.

Synth.

Con. Sn.

168

D. Set

B. Guit.

El. Guit.

Con. Sn.

El. Guit.

El. Guit.

Synth.

Con. Sn.

172

D. Set

B. Guit.

El. Guit.

Con. Sn.

El. Guit.

El. Guit.

Synth.

Con. Sn.

- El. Guit. (second):** The second electric guitar part is mostly silent, indicated by rests.
- El. Guit. (third):** The third electric guitar part is mostly silent, indicated by rests.
- Synth.:** The synth part is mostly silent, indicated by rests.

176

D. Set

B. Guit.

El. Guit.

Con. Sn.

El. Guit.

El. Guit.

Synth.

Con. Sn.

181

181

D. Set

B. Guit.

El. Guit.

Con. Sn.

El. Guit.

El. Guit.

Synth.

Con. Sn.
