

♩ = 128

Saw Synthesizer, Saw Wave

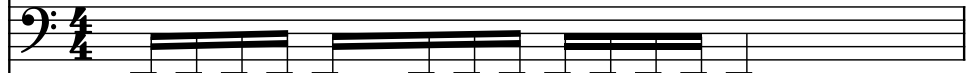

Bass Synthesizer, Synth Bass-1

Drumset, Kick & Snare

Hi-hat, Hi-Hat

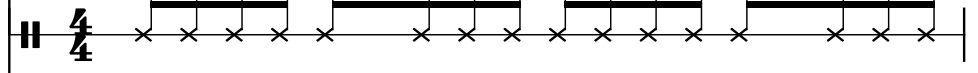

Brass, Brass-1

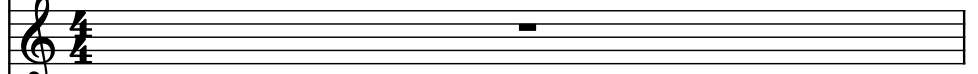

Brass, Brass-1

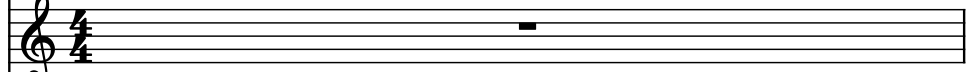

Cowbell, Cowbell

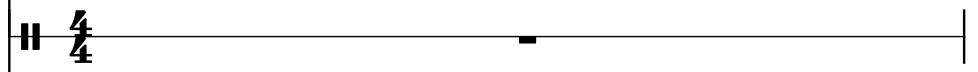

Piano, Saw Wave

Electric Bass, Fingered Bass

Oud, 808 Kick & Snare

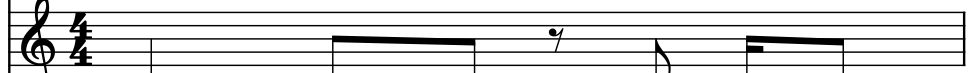

Drumset, Slap

Saw Synthesizer, Saw Wave

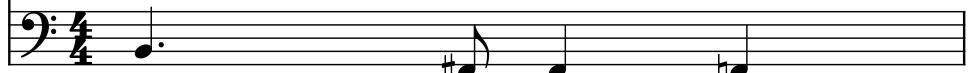

3

5

The staves are labeled as follows:

- Synth. (Bass clef)
- Synth. (Bass clef)
- D. Set (Drum set notation)
- Hi-hat (Drum set notation)
- Br. (Trumpet clef)
- Br. (Trumpet clef)
- Cwb. (Cymbal notation)
- Pno. (Piano clef)
- El. B. (Electric Bass clef)
- O. (Organ clef)
- D. Set (Drum set notation)
- Synth. (Bass clef)

7

The staves are arranged vertically as follows:

- Synth. (Bass clef): Measure 1 has a quarter note G2, a quarter rest, and a half note G2. Measure 2 has a half rest and a half note G2.
- Synth. (Bass clef): Measure 1 has a half rest and a half note G2. Measure 2 has a half rest and a half note G2.
- D. Set (Clefless): Measure 1 has a quarter rest, a quarter note G2, a quarter rest, a quarter note G2, a quarter rest, a quarter note G2, and a quarter note G2. Measure 2 has a quarter rest, a quarter note G2, a quarter rest, a quarter note G2, a quarter rest, a quarter note G2, and a quarter note G2.
- Hi-hat (Clefless): Measure 1 has a quarter note G2, a quarter note G2, a quarter note G2, a quarter note G2, a quarter note G2, a quarter note G2, a quarter note G2, and a quarter note G2. Measure 2 has a quarter note G2, a quarter note G2, a quarter note G2, a quarter note G2, a quarter note G2, a quarter note G2, a quarter note G2, and a quarter note G2.
- Br. (Treble clef): Measure 1 has a half rest and a half note G2. Measure 2 has a half rest and a half note G2.
- Br. (Treble clef): Measure 1 has a half rest and a half note G2. Measure 2 has a half rest and a half note G2.
- Cwb. (Clefless): Measure 1 has a half rest and a half note G2. Measure 2 has a half rest and a half note G2.
- Pno. (Treble clef): Measure 1 has a quarter note G2, a quarter rest, and a half note G2. Measure 2 has a half rest and a half note G2.
- El. B. (Bass clef): Measure 1 has a half rest and a half note G2. Measure 2 has a half rest and a half note G2.
- O. (Treble clef): Measure 1 has a quarter note G2, a quarter note G2, a quarter note G2, a quarter note G2, a quarter note G2, a quarter note G2, a quarter note G2, and a quarter note G2. Measure 2 has a quarter note G2, a quarter note G2, a quarter note G2, a quarter note G2, a quarter note G2, a quarter note G2, a quarter note G2, and a quarter note G2.
- D. Set (Clefless): Measure 1 has a quarter rest, a quarter note G2, a quarter rest, a quarter note G2, a quarter rest, a quarter note G2, and a quarter note G2. Measure 2 has a quarter rest, a quarter note G2, a quarter rest, a quarter note G2, a quarter rest, a quarter note G2, and a quarter note G2.
- Synth. (Bass clef): Measure 1 has a quarter note G2, a quarter rest, and a half note G2. Measure 2 has a half rest and a half note G2.

10

10

Synth.

Synth.

D. Set

Hi-hat

Br.

Br.

Cwb.

Pno.

El. B.

O.

D. Set

Synth.

System 1:

- Synth.** (Bass clef): Two measures of whole rests.
- Synth.** (Bass clef): Two measures of whole rests.
- D. Set** (Clefless): Four measures of eighth notes with stems up, followed by eighth notes with stems down, and then quarter notes with stems down.
- Hi-hat** (Clefless): Four measures of eighth notes with stems up, followed by eighth notes with stems down, and then quarter notes with stems down.
- Br.** (Treble clef): Two measures of whole rests.
- Br.** (Treble clef): Two measures of whole rests.
- Cwb.** (Clefless): Two measures of whole rests.
- Pno.** (Treble clef): Two measures of whole rests.
- El. B.** (Bass clef): Two measures of whole rests.
- O.** (Treble clef): Four measures of eighth notes with stems up, followed by eighth notes with stems down, and then quarter notes with stems down.

System 2:

- D. Set** (Clefless): Four measures of eighth notes with stems up, followed by eighth notes with stems down, and then quarter notes with stems down.
- Synth.** (Bass clef): Two measures of whole rests.

14

The staves are labeled as follows:

- Synth.
- Synth.
- D. Set
- Hi-hat
- Br.
- Br.
- Cwb.
- Pno.
- El. B.
- O.
- D. Set
- Synth.

The notation includes rests, notes, and drum symbols (x for hi-hat, z for D. Set).

17

- Synth.** (Bass Clef): Measure 17 has a dotted quarter note G2. Measure 18 has a half note F#2. Measure 19 has a half note E2. Measure 20 has a dotted quarter note D2.
- Synth.** (Bass Clef): Measure 17 has a dotted quarter note G2. Measure 18 has a half note F#2. Measure 19 has a half note E2. Measure 20 has a dotted quarter note D2.
- D. Set** (Clefless): Measure 17 has a dotted quarter note G2. Measure 18 has a half note F#2. Measure 19 has a half note E2. Measure 20 has a dotted quarter note D2.
- Hi-hat** (Clefless): Measure 17 has a dotted quarter note G2. Measure 18 has a half note F#2. Measure 19 has a half note E2. Measure 20 has a dotted quarter note D2.
- Br.** (Treble Clef): Measure 17 has a dotted quarter note G2. Measure 18 has a half note F#2. Measure 19 has a half note E2. Measure 20 has a dotted quarter note D2.
- Br.** (Treble Clef): Measure 17 has a dotted quarter note G2. Measure 18 has a half note F#2. Measure 19 has a half note E2. Measure 20 has a dotted quarter note D2.
- Cwb.** (Clefless): Measure 17 has a dotted quarter note G2. Measure 18 has a half note F#2. Measure 19 has a half note E2. Measure 20 has a dotted quarter note D2.
- Pno.** (Treble Clef): Measure 17 has a dotted quarter note G2. Measure 18 has a half note F#2. Measure 19 has a half note E2. Measure 20 has a dotted quarter note D2.
- El. B.** (Bass Clef): Measure 17 has a dotted quarter note G2. Measure 18 has a half note F#2. Measure 19 has a half note E2. Measure 20 has a dotted quarter note D2.
- O.** (Treble Clef): Measure 17 has a dotted quarter note G2. Measure 18 has a half note F#2. Measure 19 has a half note E2. Measure 20 has a dotted quarter note D2.
- D. Set** (Clefless): Measure 17 has a dotted quarter note G2. Measure 18 has a half note F#2. Measure 19 has a half note E2. Measure 20 has a dotted quarter note D2.
- Synth.** (Bass Clef): Measure 17 has a dotted quarter note G2. Measure 18 has a half note F#2. Measure 19 has a half note E2. Measure 20 has a dotted quarter note D2.

The staves are labeled as follows:

- Synth. (Bass clef)
- Synth. (Bass clef)
- D. Set (Drum clef)
- Hi-hat (Drum clef)
- Br. (Treble clef)
- Br. (Treble clef)
- Cwb. (Drum clef)
- Pno. (Treble clef)
- El. B. (Bass clef)
- O. (Treble clef)
- D. Set (Drum clef)
- Synth. (Bass clef)

19

- Synth.** (Bass Clef): Measures 19-22. Measure 19: Dotted quarter note G2. Measure 20: Quarter note F#2, half note E2. Measure 21: Quarter note D2, half note C2. Measure 22: Quarter note B1, half note A1.
- Synth.** (Bass Clef): Measures 19-22. Measure 19: Dotted quarter note G2. Measure 20: Quarter note F#2, half note E2. Measure 21: Quarter note D2, half note C2. Measure 22: Quarter note B1, half note A1.
- D. Set** (Clefless): Measures 19-22. Measure 19: Dotted quarter note G2. Measure 20: Quarter note F#2, half note E2. Measure 21: Quarter note D2, half note C2. Measure 22: Quarter note B1, half note A1.
- Hi-hat** (Clefless): Measures 19-22. Measure 19: Dotted quarter note G2. Measure 20: Quarter note F#2, half note E2. Measure 21: Quarter note D2, half note C2. Measure 22: Quarter note B1, half note A1.
- Br.** (Treble Clef): Measures 19-22. Measure 19: Dotted quarter note G2. Measure 20: Quarter note F#2, half note E2. Measure 21: Quarter note D2, half note C2. Measure 22: Quarter note B1, half note A1.
- Br.** (Treble Clef): Measures 19-22. Measure 19: Dotted quarter note G2. Measure 20: Quarter note F#2, half note E2. Measure 21: Quarter note D2, half note C2. Measure 22: Quarter note B1, half note A1.
- Cwb.** (Clefless): Measures 19-22. Measure 19: Dotted quarter note G2. Measure 20: Quarter note F#2, half note E2. Measure 21: Quarter note D2, half note C2. Measure 22: Quarter note B1, half note A1.
- Pno.** (Treble Clef): Measures 19-22. Measure 19: Dotted quarter note G2. Measure 20: Quarter note F#2, half note E2. Measure 21: Quarter note D2, half note C2. Measure 22: Quarter note B1, half note A1.
- El. B.** (Bass Clef): Measures 19-22. Measure 19: Dotted quarter note G2. Measure 20: Quarter note F#2, half note E2. Measure 21: Quarter note D2, half note C2. Measure 22: Quarter note B1, half note A1.
- O.** (Treble Clef): Measures 19-22. Measure 19: Dotted quarter note G2. Measure 20: Quarter note F#2, half note E2. Measure 21: Quarter note D2, half note C2. Measure 22: Quarter note B1, half note A1.
- D. Set** (Clefless): Measures 19-22. Measure 19: Dotted quarter note G2. Measure 20: Quarter note F#2, half note E2. Measure 21: Quarter note D2, half note C2. Measure 22: Quarter note B1, half note A1.
- Synth.** (Bass Clef): Measures 19-22. Measure 19: Dotted quarter note G2. Measure 20: Quarter note F#2, half note E2. Measure 21: Quarter note D2, half note C2. Measure 22: Quarter note B1, half note A1.

20

Synth.

Synth.

D. Set

Hi-hat

Br.

Br.

Cwb.

Pno.

El. B.

O.

D. Set

Synth.

21

Staves and their content:

- Synth. (Bass clef): Quarter note, quarter rest, quarter rest, quarter rest.
- Synth. (Bass clef): Quarter rest, quarter rest, quarter rest, quarter rest.
- D. Set (Clefless): Quarter note, quarter rest, quarter note, quarter rest, quarter note, quarter rest, quarter note, quarter rest.
- Hi-hat (Clefless): Four groups of eighth notes, each group consisting of two eighth notes.
- Br. (Treble clef): Quarter rest, quarter rest, quarter rest, quarter rest.
- Br. (Treble clef): Quarter rest, quarter rest, quarter rest, quarter rest.
- Cwb. (Clefless): Quarter rest, quarter rest, quarter rest, quarter rest.
- Pno. (Treble clef): Quarter note, quarter rest, quarter rest, quarter rest.
- El. B. (Bass clef): Quarter rest, quarter rest, quarter rest, quarter rest.
- O. (Treble clef): Quarter note, quarter rest, quarter note, quarter rest, quarter note, quarter rest, quarter note, quarter rest.
- D. Set (Clefless): Quarter note, quarter rest, quarter note, quarter rest, quarter note, quarter rest, quarter note, quarter rest.
- Synth. (Bass clef): Quarter note, quarter rest, quarter rest, quarter rest.

23

26

System 1:

- Synth.** (Bass clef): Two measures of whole rests.
- Synth.** (Bass clef): Two measures of whole rests.
- D. Set** (Clefless): Four measures of eighth notes (quarter note, eighth note, eighth note, quarter note) with a half note on the second measure of each pair.
- Hi-hat** (Clefless): Four measures of eighth notes (quarter note, eighth note, eighth note, quarter note) with a half note on the second measure of each pair.
- Br.** (Treble clef): Two measures of whole rests.
- Br.** (Treble clef): Two measures of whole rests.
- Cwb.** (Clefless): Two measures of whole rests.
- Pno.** (Treble clef): Two measures of whole rests.
- El. B.** (Bass clef): Two measures of whole rests.
- O.** (Treble clef): Four measures of eighth notes (quarter note, eighth note, eighth note, quarter note) with a half note on the second measure of each pair.

System 2:

- D. Set** (Clefless): Four measures of eighth notes (quarter note, eighth note, eighth note, quarter note) with a half note on the second measure of each pair.
- Synth.** (Bass clef): Two measures of whole rests.

System 1:

- Synth.** (Bass clef): Two measures of whole rests.
- Synth.** (Bass clef): Two measures of whole rests.
- D. Set** (Clefless): Four measures of eighth notes with stems up, followed by eighth notes with stems down, and then quarter notes.
- Hi-hat** (Clefless): Four measures of eighth notes marked with 'x' for hi-hat, followed by eighth notes marked with 'x' for hi-hat, and then quarter notes.
- Br.** (Treble clef): Two measures of whole rests.
- Br.** (Treble clef): Two measures of whole rests.
- Cwb.** (Clefless): Two measures of whole rests.
- Pno.** (Treble clef): Two measures of whole rests.
- El. B.** (Bass clef): Two measures of whole rests.
- O.** (Treble clef): Four measures of eighth notes with stems up, followed by eighth notes with stems down, and then quarter notes.

System 2:

- D. Set** (Clefless): Four measures of eighth notes with stems up, followed by eighth notes with stems down, and then quarter notes.
- Synth.** (Bass clef): Two measures of whole rests.

30

32

Synth.

Synth.

D. Set

Hi-hat

Br.

Br.

Cwb.

Pno.

El. B.

O.

D. Set

Synth.

- Cwb. (seventh staff):** Shows a whole rest.
- Pno. (eighth staff):** Shows a whole rest.
- El. B. (ninth staff):** Shows a whole rest.
- Synth. (bottom staff):** Shows a whole rest.

33

- Synth.** (Bass Clef): Measures 33-36. Measure 33: Dotted quarter note G2. Measure 34: Quarter note F#2, half note G2. Measure 35: Quarter note F#2, half note G2. Measure 36: Quarter note F#2, half note G2.
- Synth.** (Bass Clef): Measures 33-36. Measure 33: Dotted quarter note G2. Measure 34: Quarter note F#2, half note G2. Measure 35: Quarter note F#2, half note G2. Measure 36: Quarter note F#2, half note G2.
- D. Set** (Clefless): Measures 33-36. Measure 33: Dotted quarter note G2. Measure 34: Quarter note F#2, half note G2. Measure 35: Quarter note F#2, half note G2. Measure 36: Quarter note F#2, half note G2.
- Hi-hat** (Clefless): Measures 33-36. Measure 33: Dotted quarter note G2. Measure 34: Quarter note F#2, half note G2. Measure 35: Quarter note F#2, half note G2. Measure 36: Quarter note F#2, half note G2.
- Br.** (Treble Clef): Measures 33-36. Measure 33: Dotted quarter note G2. Measure 34: Quarter note F#2, half note G2. Measure 35: Quarter note F#2, half note G2. Measure 36: Quarter note F#2, half note G2.
- Br.** (Treble Clef): Measures 33-36. Measure 33: Dotted quarter note G2. Measure 34: Quarter note F#2, half note G2. Measure 35: Quarter note F#2, half note G2. Measure 36: Quarter note F#2, half note G2.
- Cwb.** (Clefless): Measures 33-36. Measure 33: Dotted quarter note G2. Measure 34: Quarter note F#2, half note G2. Measure 35: Quarter note F#2, half note G2. Measure 36: Quarter note F#2, half note G2.
- Pno.** (Treble Clef): Measures 33-36. Measure 33: Dotted quarter note G2. Measure 34: Quarter note F#2, half note G2. Measure 35: Quarter note F#2, half note G2. Measure 36: Quarter note F#2, half note G2.
- El. B.** (Bass Clef): Measures 33-36. Measure 33: Dotted quarter note G2. Measure 34: Quarter note F#2, half note G2. Measure 35: Quarter note F#2, half note G2. Measure 36: Quarter note F#2, half note G2.
- O.** (Treble Clef): Measures 33-36. Measure 33: Dotted quarter note G2. Measure 34: Quarter note F#2, half note G2. Measure 35: Quarter note F#2, half note G2. Measure 36: Quarter note F#2, half note G2.
- D. Set** (Clefless): Measures 33-36. Measure 33: Dotted quarter note G2. Measure 34: Quarter note F#2, half note G2. Measure 35: Quarter note F#2, half note G2. Measure 36: Quarter note F#2, half note G2.
- Synth.** (Bass Clef): Measures 33-36. Measure 33: Dotted quarter note G2. Measure 34: Quarter note F#2, half note G2. Measure 35: Quarter note F#2, half note G2. Measure 36: Quarter note F#2, half note G2.

35

The staves are labeled as follows:

- Synth. (Bass clef)
- Synth. (Bass clef)
- D. Set (Drum set notation)
- Hi-hat (Drum set notation)
- Br. (Trumpet clef)
- Br. (Trumpet clef)
- Cwb. (Cymbal notation)
- Pno. (Piano clef)
- El. B. (Electric Bass clef)
- O. (Organ clef)
- D. Set (Drum set notation)
- Synth. (Bass clef)

37

39

- Synth.** (Bass Clef): Measures 39-42. Measure 39: Dotted quarter note G2. Measure 40: Quarter note F#2, half note G2. Measure 41: Quarter note F#2, half note G2. Measure 42: Quarter note F#2, half note G2.
- Synth.** (Bass Clef): Measures 39-42. Measure 39: Dotted quarter note G2. Measure 40: Quarter note F#2, half note G2. Measure 41: Quarter note F#2, half note G2. Measure 42: Quarter note F#2, half note G2.
- D. Set** (Clefless): Measures 39-42. Measure 39: Dotted quarter note G2. Measure 40: Quarter note F#2, half note G2. Measure 41: Quarter note F#2, half note G2. Measure 42: Quarter note F#2, half note G2.
- Hi-hat** (Clefless): Measures 39-42. Measure 39: Dotted quarter note G2. Measure 40: Quarter note F#2, half note G2. Measure 41: Quarter note F#2, half note G2. Measure 42: Quarter note F#2, half note G2.
- Br.** (Treble Clef): Measures 39-42. Measure 39: Dotted quarter note G2. Measure 40: Quarter note F#2, half note G2. Measure 41: Quarter note F#2, half note G2. Measure 42: Quarter note F#2, half note G2.
- Br.** (Treble Clef): Measures 39-42. Measure 39: Dotted quarter note G2. Measure 40: Quarter note F#2, half note G2. Measure 41: Quarter note F#2, half note G2. Measure 42: Quarter note F#2, half note G2.
- Cwb.** (Clefless): Measures 39-42. Measure 39: Dotted quarter note G2. Measure 40: Quarter note F#2, half note G2. Measure 41: Quarter note F#2, half note G2. Measure 42: Quarter note F#2, half note G2.
- Pno.** (Treble Clef): Measures 39-42. Measure 39: Dotted quarter note G2. Measure 40: Quarter note F#2, half note G2. Measure 41: Quarter note F#2, half note G2. Measure 42: Quarter note F#2, half note G2.
- El. B.** (Bass Clef): Measures 39-42. Measure 39: Dotted quarter note G2. Measure 40: Quarter note F#2, half note G2. Measure 41: Quarter note F#2, half note G2. Measure 42: Quarter note F#2, half note G2.
- O.** (Treble Clef): Measures 39-42. Measure 39: Dotted quarter note G2. Measure 40: Quarter note F#2, half note G2. Measure 41: Quarter note F#2, half note G2. Measure 42: Quarter note F#2, half note G2.
- D. Set** (Clefless): Measures 39-42. Measure 39: Dotted quarter note G2. Measure 40: Quarter note F#2, half note G2. Measure 41: Quarter note F#2, half note G2. Measure 42: Quarter note F#2, half note G2.
- Synth.** (Bass Clef): Measures 39-42. Measure 39: Dotted quarter note G2. Measure 40: Quarter note F#2, half note G2. Measure 41: Quarter note F#2, half note G2. Measure 42: Quarter note F#2, half note G2.

The staves are labeled as follows:

- Synth. (Bass clef)
- Synth. (Bass clef)
- D. Set (Clefless)
- Hi-hat (Clefless)
- Br. (Treble clef)
- Br. (Treble clef)
- Cwb. (Clefless)
- Pno. (Treble clef)
- El. B. (Bass clef)
- O. (Treble clef)
- D. Set (Clefless)
- Synth. (Bass clef)

41

- Synth.** (Bass Clef): Measures 41-44. Melodic line with notes G2, A#2, B2, C3.
- Synth.** (Bass Clef): Measures 41-44. Rhythmic accompaniment with eighth and sixteenth notes.
- D. Set** (Drum): Measures 41-44. Snare and kick drum patterns.
- Hi-hat** (Drum): Measures 41-44. Hi-hat patterns.
- Br.** (Trumpet): Measures 41-44. Rest.
- Br.** (Trumpet): Measures 41-44. Rest.
- Cwb.** (Cymbal): Measures 41-44. Rest.
- Pno.** (Piano): Measures 41-44. Melodic line with notes G2, A#2, B2, C3.
- El. B.** (Electric Bass): Measures 41-44. Rhythmic accompaniment with eighth and sixteenth notes.
- O.** (Organ): Measures 41-44. Rhythmic accompaniment with eighth and sixteenth notes.
- D. Set** (Drum): Measures 41-44. Snare and kick drum patterns.
- Synth.** (Bass Clef): Measures 41-44. Melodic line with notes G2, A#2, B2, C3.

The staves are labeled as follows:

- Synth. (Bass clef)
- Synth. (Bass clef)
- D. Set (Drum set notation)
- Hi-hat (Drum set notation)
- Br. (Trumpet clef)
- Br. (Trumpet clef)
- Cwb. (Drum set notation)
- Pno. (Piano clef)
- El. B. (Bass clef)
- O. (Oboe clef)
- D. Set (Drum set notation)
- Synth. (Bass clef)

43

- Synth.** (Bass Clef): Measure 43 has a dotted quarter note G2. Measure 44 has a half note F#2. Measure 45 has a half note E2. Measure 46 has a dotted quarter note D2.
- Synth.** (Bass Clef): Measure 43 has a dotted quarter note G2. Measure 44 has a half note F#2. Measure 45 has a half note E2. Measure 46 has a dotted quarter note D2.
- D. Set** (Clefless): Measure 43 has a dotted quarter note G2. Measure 44 has a half note F#2. Measure 45 has a half note E2. Measure 46 has a dotted quarter note D2.
- Hi-hat** (Clefless): Measure 43 has a dotted quarter note G2. Measure 44 has a half note F#2. Measure 45 has a half note E2. Measure 46 has a dotted quarter note D2.
- Br.** (Treble Clef): Measure 43 has a dotted quarter note G2. Measure 44 has a half note F#2. Measure 45 has a half note E2. Measure 46 has a dotted quarter note D2.
- Br.** (Treble Clef): Measure 43 has a dotted quarter note G2. Measure 44 has a half note F#2. Measure 45 has a half note E2. Measure 46 has a dotted quarter note D2.
- Cwb.** (Clefless): Measure 43 has a dotted quarter note G2. Measure 44 has a half note F#2. Measure 45 has a half note E2. Measure 46 has a dotted quarter note D2.
- Pno.** (Treble Clef): Measure 43 has a dotted quarter note G2. Measure 44 has a half note F#2. Measure 45 has a half note E2. Measure 46 has a dotted quarter note D2.
- El. B.** (Bass Clef): Measure 43 has a dotted quarter note G2. Measure 44 has a half note F#2. Measure 45 has a half note E2. Measure 46 has a dotted quarter note D2.
- O.** (Treble Clef): Measure 43 has a dotted quarter note G2. Measure 44 has a half note F#2. Measure 45 has a half note E2. Measure 46 has a dotted quarter note D2.
- D. Set** (Clefless): Measure 43 has a dotted quarter note G2. Measure 44 has a half note F#2. Measure 45 has a half note E2. Measure 46 has a dotted quarter note D2.
- Synth.** (Bass Clef): Measure 43 has a dotted quarter note G2. Measure 44 has a half note F#2. Measure 45 has a half note E2. Measure 46 has a dotted quarter note D2.

The staves are labeled as follows:

- Synth.
- Synth.
- D. Set
- Hi-hat
- Br.
- Br.
- Cwb.
- Pno.
- El. B.
- O.
- D. Set
- Synth.

45

The staves are labeled as follows:

- Synth. (Bass clef)
- Synth. (Bass clef)
- D. Set (Clefless)
- Hi-hat (Clefless)
- Br. (Treble clef)
- Br. (Treble clef)
- Cwb. (Clefless)
- Pno. (Treble clef)
- El. B. (Bass clef)
- O. (Treble clef)
- D. Set (Clefless)
- Synth. (Bass clef)

47

- Synth.** (Bass Clef): Measures 47-50. Measure 47: Dotted quarter note G2. Measure 48: Quarter note F#2, half note E2. Measure 49: Quarter note D2, half note C2. Measure 50: Quarter note B1, half note A1.
- Synth.** (Bass Clef): Measures 47-50. Measure 47: Dotted quarter note G2. Measure 48: Quarter note F#2, half note E2. Measure 49: Quarter note D2, half note C2. Measure 50: Quarter note B1, half note A1.
- D. Set** (Clefless): Measures 47-50. Measure 47: Dotted quarter note G2. Measure 48: Quarter note F#2, half note E2. Measure 49: Quarter note D2, half note C2. Measure 50: Quarter note B1, half note A1.
- Hi-hat** (Clefless): Measures 47-50. Measure 47: Dotted quarter note G2. Measure 48: Quarter note F#2, half note E2. Measure 49: Quarter note D2, half note C2. Measure 50: Quarter note B1, half note A1.
- Br.** (Treble Clef): Measures 47-50. Measure 47: Dotted quarter note G2. Measure 48: Quarter note F#2, half note E2. Measure 49: Quarter note D2, half note C2. Measure 50: Quarter note B1, half note A1.
- Br.** (Treble Clef): Measures 47-50. Measure 47: Dotted quarter note G2. Measure 48: Quarter note F#2, half note E2. Measure 49: Quarter note D2, half note C2. Measure 50: Quarter note B1, half note A1.
- Cwb.** (Clefless): Measures 47-50. Measure 47: Dotted quarter note G2. Measure 48: Quarter note F#2, half note E2. Measure 49: Quarter note D2, half note C2. Measure 50: Quarter note B1, half note A1.
- Pno.** (Treble Clef): Measures 47-50. Measure 47: Dotted quarter note G2. Measure 48: Quarter note F#2, half note E2. Measure 49: Quarter note D2, half note C2. Measure 50: Quarter note B1, half note A1.
- El. B.** (Bass Clef): Measures 47-50. Measure 47: Dotted quarter note G2. Measure 48: Quarter note F#2, half note E2. Measure 49: Quarter note D2, half note C2. Measure 50: Quarter note B1, half note A1.
- O.** (Treble Clef): Measures 47-50. Measure 47: Dotted quarter note G2. Measure 48: Quarter note F#2, half note E2. Measure 49: Quarter note D2, half note C2. Measure 50: Quarter note B1, half note A1.
- D. Set** (Clefless): Measures 47-50. Measure 47: Dotted quarter note G2. Measure 48: Quarter note F#2, half note E2. Measure 49: Quarter note D2, half note C2. Measure 50: Quarter note B1, half note A1.
- Synth.** (Bass Clef): Measures 47-50. Measure 47: Dotted quarter note G2. Measure 48: Quarter note F#2, half note E2. Measure 49: Quarter note D2, half note C2. Measure 50: Quarter note B1, half note A1.

50

System 1:

- Synth.** (Bass clef): Two measures of whole rests.
- Synth.** (Bass clef): Two measures of whole rests.
- D. Set** (Clefless): Four measures of eighth notes (quarter note, eighth note, eighth note, quarter note) with a half note on the second measure of each pair.
- Hi-hat** (Clefless): Four measures of eighth notes (quarter note, eighth note, eighth note, quarter note) with a half note on the second measure of each pair.
- Br.** (Treble clef): Two measures of whole rests.
- Br.** (Treble clef): Two measures of whole rests.
- Cwb.** (Clefless): Two measures of whole rests.
- Pno.** (Treble clef): Two measures of whole rests.
- El. B.** (Bass clef): Two measures of whole rests.
- O.** (Treble clef): Four measures of eighth notes (quarter note, eighth note, eighth note, quarter note) with a half note on the second measure of each pair.

System 2:

- D. Set** (Clefless): Four measures of eighth notes (quarter note, eighth note, eighth note, quarter note) with a half note on the second measure of each pair.
- Synth.** (Bass clef): Two measures of whole rests.

54

System 1:

- Synth.** (Bass clef): Two measures of whole rests.
- Synth.** (Bass clef): Two measures of whole rests.
- D. Set** (Clefless): Four measures of eighth notes (quarter note, eighth note, eighth note, quarter note) with a half note on the second measure of each pair.
- Hi-hat** (Clefless): Four measures of eighth notes marked with 'x' for hi-hat.
- Br.** (Treble clef): Two measures of whole rests.
- Br.** (Treble clef): Two measures of whole rests.
- Cwb.** (Clefless): Two measures of whole rests.
- Pno.** (Treble clef): Two measures of whole rests.
- El. B.** (Bass clef): Two measures of whole rests.
- O.** (Treble clef): Four measures of eighth notes (quarter note, eighth note, eighth note, quarter note) with a half note on the second measure of each pair.

System 2:

- D. Set** (Clefless): Four measures of eighth notes (quarter note, eighth note, eighth note, quarter note) with a half note on the second measure of each pair.
- Synth.** (Bass clef): Two measures of whole rests.

57

The staves are labeled as follows:

- Synth. (Bass clef)
- Synth. (Bass clef)
- D. Set (Clefless)
- Hi-hat (Clefless)
- Br. (Treble clef)
- Br. (Treble clef)
- Cwb. (Clefless)
- Pno. (Treble clef)
- El. B. (Bass clef)
- O. (Treble clef)
- D. Set (Clefless)
- Synth. (Bass clef)

59

60

Synth.

Synth.

D. Set

Hi-hat

Br.

Br.

Cwb.

Pno.

El. B.

O.

D. Set

Synth.

61

- Synth.** (Bass Clef): Measure 61 has a dotted quarter note G2. Measure 62 has a half note F#2. Measure 63 has a half note E2. Measure 64 has a dotted quarter note D2.
- Synth.** (Bass Clef): Measure 61 has a dotted quarter note G2. Measure 62 has a half note F#2. Measure 63 has a half note E2. Measure 64 has a dotted quarter note D2.
- D. Set** (Clefless): Measure 61 has a dotted quarter note G2. Measure 62 has a half note F#2. Measure 63 has a half note E2. Measure 64 has a dotted quarter note D2.
- Hi-hat** (Clefless): Measure 61 has a dotted quarter note G2. Measure 62 has a half note F#2. Measure 63 has a half note E2. Measure 64 has a dotted quarter note D2.
- Br.** (Treble Clef): Measure 61 has a dotted quarter note G2. Measure 62 has a half note F#2. Measure 63 has a half note E2. Measure 64 has a dotted quarter note D2.
- Br.** (Treble Clef): Measure 61 has a dotted quarter note G2. Measure 62 has a half note F#2. Measure 63 has a half note E2. Measure 64 has a dotted quarter note D2.
- Cwb.** (Clefless): Measure 61 has a dotted quarter note G2. Measure 62 has a half note F#2. Measure 63 has a half note E2. Measure 64 has a dotted quarter note D2.
- Pno.** (Treble Clef): Measure 61 has a dotted quarter note G2. Measure 62 has a half note F#2. Measure 63 has a half note E2. Measure 64 has a dotted quarter note D2.
- El. B.** (Bass Clef): Measure 61 has a dotted quarter note G2. Measure 62 has a half note F#2. Measure 63 has a half note E2. Measure 64 has a dotted quarter note D2.
- O.** (Treble Clef): Measure 61 has a dotted quarter note G2. Measure 62 has a half note F#2. Measure 63 has a half note E2. Measure 64 has a dotted quarter note D2.
- D. Set** (Clefless): Measure 61 has a dotted quarter note G2. Measure 62 has a half note F#2. Measure 63 has a half note E2. Measure 64 has a dotted quarter note D2.
- Synth.** (Bass Clef): Measure 61 has a dotted quarter note G2. Measure 62 has a half note F#2. Measure 63 has a half note E2. Measure 64 has a dotted quarter note D2.

The staves are labeled as follows:

- Synth. (Bass clef)
- Synth. (Bass clef)
- D. Set (Drum set)
- Hi-hat (Drum set)
- Br. (Trumpet)
- Br. (Trumpet)
- Cwb. (Cymbal)
- Pno. (Piano)
- El. B. (Electric Bass)
- O. (Organ)
- D. Set (Drum set)
- Synth. (Bass clef)

63

- Synth.** (Bass Clef): Measure 63 has a dotted quarter note G2. Measure 64 has a half note F#2. Measure 65 has a half note E2. Measure 66 has a dotted quarter note D2.
- Synth.** (Bass Clef): Measure 63 has a dotted quarter note G2. Measure 64 has a half note F#2. Measure 65 has a half note E2. Measure 66 has a dotted quarter note D2.
- D. Set** (Clefless): Measure 63 has a dotted quarter note G2. Measure 64 has a half note F#2. Measure 65 has a half note E2. Measure 66 has a dotted quarter note D2.
- Hi-hat** (Clefless): Measure 63 has a dotted quarter note G2. Measure 64 has a half note F#2. Measure 65 has a half note E2. Measure 66 has a dotted quarter note D2.
- Br.** (Treble Clef): Measure 63 has a dotted quarter note G2. Measure 64 has a half note F#2. Measure 65 has a half note E2. Measure 66 has a dotted quarter note D2.
- Br.** (Treble Clef): Measure 63 has a dotted quarter note G2. Measure 64 has a half note F#2. Measure 65 has a half note E2. Measure 66 has a dotted quarter note D2.
- Cwb.** (Clefless): Measure 63 has a dotted quarter note G2. Measure 64 has a half note F#2. Measure 65 has a half note E2. Measure 66 has a dotted quarter note D2.
- Pno.** (Treble Clef): Measure 63 has a dotted quarter note G2. Measure 64 has a half note F#2. Measure 65 has a half note E2. Measure 66 has a dotted quarter note D2.
- El. B.** (Bass Clef): Measure 63 has a dotted quarter note G2. Measure 64 has a half note F#2. Measure 65 has a half note E2. Measure 66 has a dotted quarter note D2.
- O.** (Treble Clef): Measure 63 has a dotted quarter note G2. Measure 64 has a half note F#2. Measure 65 has a half note E2. Measure 66 has a dotted quarter note D2.
- D. Set** (Clefless): Measure 63 has a dotted quarter note G2. Measure 64 has a half note F#2. Measure 65 has a half note E2. Measure 66 has a dotted quarter note D2.
- Synth.** (Bass Clef): Measure 63 has a dotted quarter note G2. Measure 64 has a half note F#2. Measure 65 has a half note E2. Measure 66 has a dotted quarter note D2.

66

66

Synth.

Synth.

D. Set

Hi-hat

Br.

Br.

Cwb.

Pno.

El. B.

O.

D. Set

Synth.

68

Synth.

Synth.

D. Set

Hi-hat

Br.

Br.

Cwb.

Pno.

El. B.

O.

D. Set

Synth.

70

70

Synth.

Synth.

D. Set

Hi-hat

Br.

Br.

Cwb.

Pno.

El. B.

O.

D. Set

Synth.

72

Synth.

Synth.

D. Set

Hi-hat

Br.

Br.

Cwb.

Pno.

El. B.

O.

D. Set

Synth.

73

Synth. (Bass clef): A single eighth rest.

Synth. (Bass clef): A melodic line starting on G#4, moving up stepwise to D5, then down to C#4, and finally to B3.

D. Set (Percussion): A series of eighth notes on a single pitch, with a slash indicating a continuous pattern.

Hi-hat (Percussion): A series of eighth notes marked with 'x' symbols, indicating a continuous pattern.

Br. (Treble clef): A single eighth rest.

Br. (Treble clef): A single eighth rest.

Cwb. (Percussion): A single eighth rest.

Pno. (Treble clef): A single eighth rest.

El. B. (Bass clef): A melodic line starting on G#4, moving up stepwise to D5, then down to C#4, and finally to B3.

O. (Treble clef): A melodic line starting on G#4, moving up stepwise to D5, then down to C#4, and finally to B3.

D. Set (Percussion): A series of eighth notes on a single pitch, with a slash indicating a continuous pattern.

Synth. (Bass clef): A single eighth rest.

74

Synth.

Synth.

D. Set

Hi-hat

Br.

Br.

Cwb.

Pno.

El. B.

O.

D. Set

Synth.

75

75

Synth.

Synth.

D. Set

Hi-hat

Br.

Br.

Cwb.

Pno.

El. B.

O.

D. Set

Synth.

The staves are labeled as follows:

- Synth. (Bass clef)
- Synth. (Bass clef)
- D. Set (Drum set notation)
- Hi-hat (Drum set notation)
- Br. (Trumpet clef)
- Br. (Trumpet clef)
- Cwb. (Cymbal notation)
- Pno. (Piano clef)
- El. B. (Electric Bass clef)
- O. (Organ clef)
- D. Set (Drum set notation)
- Synth. (Bass clef)

Pdf downloaded from www.midicities.com

The staves are labeled as follows:

- Synth. (Bass clef)
- Synth. (Bass clef)
- D. Set (Drum set notation)
- Hi-hat (Drum set notation)
- Br. (Trumpet clef)
- Br. (Trumpet clef)
- Cwb. (Cymbal notation)
- Pno. (Piano clef)
- El. B. (Electric Bass clef)
- O. (Organ clef)
- D. Set (Drum set notation)
- Synth. (Bass clef)

79

- Synth.** (Bass Clef): A single note (G2) is played at the beginning of the first measure.
- Synth.** (Bass Clef): A continuous sequence of eighth notes (F#2, G2, A2, B2, C3, D3, E3, F#3, G3, A3, B3, C4, D4, E4, F#4, G4, A4, B4, C5, D5, E5, F#5, G5, A5, B5, C6, D6, E6, F#6, G6, A6, B6, C7, D7, E7, F#7, G7, A7, B7, C8, D8, E8, F#8, G8, A8, B8, C9, D9, E9, F#9, G9, A9, B9, C10, D10, E10, F#10, G10, A10, B10, C11, D11, E11, F#11, G11, A11, B11, C12, D12, E12, F#12, G12, A12, B12, C13, D13, E13, F#13, G13, A13, B13, C14, D14, E14, F#14, G14, A14, B14, C15, D15, E15, F#15, G15, A15, B15, C16, D16, E16, F#16, G16, A16, B16, C17, D17, E17, F#17, G17, A17, B17, C18, D18, E18, F#18, G18, A18, B18, C19, D19, E19, F#19, G19, A19, B19, C20, D20, E20, F#20, G20, A20, B20, C21, D21, E21, F#21, G21, A21, B21, C22, D22, E22, F#22, G22, A22, B22, C23, D23, E23, F#23, G23, A23, B23, C24, D24, E24, F#24, G24, A24, B24, C25, D25, E25, F#25, G25, A25, B25, C26, D26, E26, F#26, G26, A26, B26, C27, D27, E27, F#27, G27, A27, B27, C28, D28, E28, F#28, G28, A28, B28, C29, D29, E29, F#29, G29, A29, B29, C30, D30, E30, F#30, G30, A30, B30, C31, D31, E31, F#31, G31, A31, B31, C32, D32, E32, F#32, G32, A32, B32, C33, D33, E33, F#33, G33, A33, B33, C34, D34, E34, F#34, G34, A34, B34, C35, D35, E35, F#35, G35, A35, B35, C36, D36, E36, F#36, G36, A36, B36, C37, D37, E37, F#37, G37, A37, B37, C38, D38, E38, F#38, G38, A38, B38, C39, D39, E39, F#39, G39, A39, B39, C40, D40, E40, F#40, G40, A40, B40, C41, D41, E41, F#41, G41, A41, B41, C42, D42, E42, F#42, G42, A42, B42, C43, D43, E43, F#43, G43, A43, B43, C44, D44, E44, F#44, G44, A44, B44, C45, D45, E45, F#45, G45, A45, B45, C46, D46, E46, F#46, G46, A46, B46, C47, D47, E47, F#47, G47, A47, B47, C48, D48, E48, F#48, G48, A48, B48, C49, D49, E49, F#49, G49, A49, B49, C50, D50, E50, F#50, G50, A50, B50, C51, D51, E51, F#51, G51, A51, B51, C52, D52, E52, F#52, G52, A52, B52, C53, D53, E53, F#53, G53, A53, B53, C54, D54, E54, F#54, G54, A54, B54, C55, D55, E55, F#55, G55, A55, B55, C56, D56, E56, F#56, G56, A56, B56, C57, D57, E57, F#57, G57, A57, B57, C58, D58, E58, F#58, G58, A58, B58, C59, D59, E59, F#59, G59, A59, B59, C60, D60, E60, F#60, G60, A60, B60, C61, D61, E61, F#61, G61, A61, B61, C62, D62, E62, F#62, G62, A62, B62, C63, D63, E63, F#63, G63, A63, B63, C64, D64, E64, F#64, G64, A64, B64, C65, D65, E65, F#65, G65, A65, B65, C66, D66, E66, F#66, G66, A66, B66, C67, D67, E67, F#67, G67, A67, B67, C68, D68, E68, F#68, G68, A68, B68, C69, D69, E69, F#69, G69, A69, B69, C70, D70, E70, F#70, G70, A70, B70, C71, D71, E71, F#71, G71, A71, B71, C72, D72, E72, F#72, G72, A72, B72, C73, D73, E73, F#73, G73, A73, B73, C74, D74, E74, F#74, G74, A74, B74, C75, D75, E75, F#75, G75, A75, B75, C76, D76, E76, F#76, G76, A76, B76, C77, D77, E77, F#77, G77, A77, B77, C78, D78, E78, F#78, G78, A78, B78, C79, D79, E79, F#79, G79, A79, B79, C80, D80, E80, F#80, G80, A80, B80, C81, D81, E81, F#81, G81, A81, B81, C82, D82, E82, F#82, G82, A82, B82, C83, D83, E83, F#83, G83, A83, B83, C84, D84, E84, F#84, G84, A84, B84, C85, D85, E85, F#85, G85, A85, B85, C86, D86, E86, F#86, G86, A86, B86, C87, D87, E87, F#87, G87, A87, B87, C88, D88, E88, F#88, G88, A88, B88, C89, D89, E89, F#89, G89, A89, B89, C90, D90, E90, F#90, G90, A90, B90, C91, D91, E91, F#91, G91, A91, B91, C92, D92, E92, F#92, G92, A92, B92, C93, D93, E93, F#93, G93, A93, B93, C94, D94, E94, F#94, G94, A94, B94, C95, D95, E95, F#95, G95, A95, B95, C96, D96, E96, F#96, G96, A96, B96, C97, D97, E97, F#97, G97, A97, B97, C98, D98, E98, F#98, G98, A98, B98, C99, D99, E99, F#99, G99, A99, B99, C100, D100, E100, F#100, G100, A100, B100, C101, D101, E101, F#101, G101, A101, B101, C102, D102, E102, F#102, G102, A102, B102, C103, D103, E103, F#103, G103, A103, B103, C104, D104, E104, F#104, G104, A104, B104, C105, D105, E105, F#105, G105, A105, B105, C106, D106, E106, F#106, G106, A106, B106, C107, D107, E107, F#107, G107, A107, B107, C108, D108, E108, F#108, G108, A108, B108, C109, D109, E109, F#109, G109, A109, B109, C110, D110, E110, F#110, G110, A110, B110, C111, D111, E111, F#111, G111, A111, B111, C112, D112, E112, F#112, G112, A112, B112, C113, D113, E113, F#113, G113, A113, B113, C114, D114, E114, F#114, G114, A114, B114, C115, D115, E115, F#115, G115, A115, B115, C116, D116, E116, F#116, G116, A116, B116, C117, D117, E117, F#117, G117, A117, B117, C118, D118, E118, F#118, G118, A118, B118, C119, D119, E119, F#119, G119, A119, B119, C120, D120, E120, F#120, G120, A120, B120, C121, D121, E121, F#121, G121, A121, B121, C122, D122, E122, F#122, G122, A122, B122, C123, D123, E123, F#123, G123, A123, B123, C124, D124, E124, F#124, G124, A124, B124, C125, D125, E125, F#125, G125, A125, B125, C126, D126, E126, F#126, G126, A126, B126, C127, D127, E127, F#127, G127, A127, B127, C128, D128, E128, F#128, G128, A128, B128, C129, D129, E129, F#129, G129, A129, B129, C130, D130, E130, F#130, G130, A130, B130, C131, D131, E131, F#131, G131, A131, B131, C132, D132, E132, F#132, G132, A132, B132, C133, D133, E133, F#133, G133, A133, B133, C134, D134, E134, F#134, G134, A134, B134, C135, D135, E135, F#135, G135, A135, B135, C136, D136, E136, F#136, G136, A136, B136, C137, D137, E137, F#137, G137, A137, B137, C138, D138, E138, F#138, G138, A138, B138, C139, D139, E139, F#139, G139, A139, B139, C140, D140, E140, F#140, G140, A140, B140, C141, D141, E141, F#141, G141, A141, B141, C142, D142, E142, F#142, G142, A142, B142, C143, D143, E143, F#143, G143, A143, B143, C144, D144, E144, F#144, G144, A144, B144, C145, D145, E145, F#145, G145, A145, B145, C146, D146, E146, F#146, G146, A146, B146, C147, D147, E147, F#147, G147, A147, B147, C148, D148, E148, F#148, G148, A148, B148, C149, D149, E149, F#149, G149, A149, B149, C150, D150, E150, F#150, G150, A150, B150, C151, D151, E151, F#151, G151, A151, B151, C152, D152, E152, F#152, G152, A152, B152, C153, D153, E153, F#153, G153, A153, B153, C154, D154, E154, F#154, G154, A154, B154, C155, D155, E155, F#155, G155, A155, B155, C156, D156, E156, F#156, G156, A156, B156, C157, D157, E157, F#157, G157, A157, B157, C158, D158, E158, F#158, G158, A158, B158, C159, D159, E159, F#159, G159, A159, B159, C160, D160, E160, F#160, G160, A160, B160, C161, D161, E161, F#161, G161, A161, B161, C162, D162, E162, F#162, G162, A162, B162, C163, D163, E163, F#163, G163, A163, B163, C164, D164, E164, F#164, G164, A164, B164, C165, D165, E165, F#165, G165, A165, B165, C166, D166, E166, F#166, G166, A166, B166, C167, D167, E167, F#167, G167, A167, B167, C168, D168, E168, F#168, G168, A168, B168, C169, D169, E169, F#169, G169, A169, B169, C170, D170, E170, F#170, G170, A170, B170, C171, D171, E171, F#171, G171, A171, B171, C172, D172, E172, F#172, G172, A172, B172, C173, D173, E173, F#173, G173, A173, B173, C174, D174, E174, F#174, G174, A174, B174, C175, D175, E175, F#175, G175, A175, B175, C176, D176, E176, F#176, G176, A176, B176, C177, D177, E177, F#177, G177, A177, B177, C178, D178, E178, F#178, G178, A178, B178, C179, D179, E179, F#179, G179, A179, B179, C180, D180, E180, F#180, G180, A180, B180, C181, D181, E181, F#181, G181, A181, B181, C182, D182, E182, F#182, G182, A182, B182, C183, D183, E183, F#183, G183, A183, B183, C184, D184, E184, F#184, G184, A184, B184, C185, D185, E185, F#185, G185, A185, B185, C186, D186, E186, F#186, G186, A186, B186, C187, D187, E187, F#187, G187, A187, B187, C188, D188, E188, F#188, G188, A188, B188, C189, D189, E189, F#189, G189, A189, B189, C190, D190, E190, F#190, G190, A190, B190, C191, D191, E191, F#191, G191, A191, B191, C192, D192, E192, F#192, G192, A192, B192, C193, D193, E193, F#193, G193, A193, B193, C194, D194, E194, F#194, G194, A194, B194, C195, D195, E195, F#195, G195, A195, B195, C196, D196, E196, F#196, G196, A196, B196, C197, D197, E197, F#197, G197, A197, B197, C198, D198, E198, F#198, G198, A198, B198, C199, D199, E199, F#199, G199, A199, B199, C200, D200, E200, F#200, G200, A200, B200, C201, D201, E201, F#201, G201, A201, B201, C202, D202, E202, F#202, G202, A202, B202, C203, D203, E203, F#203, G203, A203, B203, C204, D204, E204, F#204, G204, A204, B204, C205, D205, E205, F#205, G205, A205, B205, C206, D206, E206, F#206, G206, A206, B206, C207, D207, E207, F#207, G207, A207, B207, C208, D208, E208, F#208, G208, A208, B208, C209, D209, E209, F#209, G209, A209, B209, C210, D210, E210, F#210, G210, A210, B210, C211, D211, E211, F#211, G211, A211, B211, C212, D212, E212, F#212, G212, A212, B212, C213, D213, E213, F#213, G213, A213, B213, C214, D214, E214, F#214, G214, A214, B214, C215, D215, E215, F#215, G215, A215, B215, C216, D216, E216, F#216, G216, A216, B216, C217, D217, E217, F#217, G217, A217, B217, C218, D218, E218, F#218, G218, A218, B218, C219, D219, E219, F#219, G219, A219, B219, C220, D220, E220, F#220, G220, A220, B220, C221, D221, E221, F#221, G221, A221, B221, C222, D222, E222, F#222, G222, A222, B222, C223, D223, E223, F#223, G223, A223, B223, C224, D224, E224, F#224, G224, A224, B224, C225, D225, E225, F#225, G225, A225, B225, C226, D226, E226, F#226, G226, A226, B226, C227, D227, E227, F#227, G227, A227, B227, C228, D228, E228, F#228, G228, A228, B228, C229, D229, E229, F#229, G229, A229, B229, C230, D230, E230, F#230, G230, A230, B230, C231, D231, E231, F#231, G231, A231, B231, C232, D232, E232, F#232, G232, A232, B232, C233, D233, E233, F#233, G233, A233, B233, C234, D234, E234, F#234, G234, A234, B234, C235, D235, E235, F#235, G235, A235, B235, C236, D236, E236, F#236, G236, A236, B236, C237, D237, E237, F#237, G237, A237, B237, C238, D238, E238, F#238, G238, A238, B238, C239, D239, E239, F#239, G239, A239, B239, C240, D240, E240, F#240, G240, A240, B240, C241, D241, E241, F#241, G241, A241, B241, C242, D242, E242, F#242, G242, A242, B242, C243, D243, E243, F#243, G243, A243, B243, C244, D244, E244, F#244, G244, A244, B244, C245, D245, E245, F#245, G245, A245, B245, C246, D246, E246, F#246, G246, A246, B246, C247, D247, E247, F#247, G247, A247, B247, C248, D248, E248, F#248, G248, A248, B248, C249, D249, E249, F#249, G249, A249, B249, C250, D250, E250, F#250, G250, A250, B250, C251, D251, E251, F#251, G251, A251, B251, C252, D252, E252, F#252, G252, A252, B252, C253, D253, E253, F#253, G253, A253, B253, C254, D254, E254, F#254, G254, A254, B254, C255, D255, E255, F#255, G255, A255, B255, C256, D256, E256, F#256, G256, A256, B256, C257, D257, E257, F#257, G257, A257, B257, C258, D258, E258, F#258, G258, A258, B258, C259, D259, E259, F#259, G259, A259, B259, C260, D260, E260, F#260, G260, A260, B260, C261, D261, E261, F#261, G261, A261, B261, C262, D262, E262, F#262, G262, A262, B262, C263, D263, E263, F#263, G263, A263, B263, C264, D264, E264, F#264, G264, A264, B264, C265, D265, E265, F#265, G265, A265, B265, C266, D266, E266, F#266, G266, A266, B266, C267, D267, E267, F#267, G267, A267, B267, C268, D268, E268, F#268, G268, A268, B268, C269, D269, E269, F#269, G269, A269, B269, C270, D270, E270, F#270, G270, A270, B270, C271, D271, E271, F#271, G271, A271, B271, C272, D272, E272, F#272, G272, A272, B272, C273, D273, E273, F#273, G273, A273, B273, C274, D274, E274, F#274, G274, A274, B274, C275, D275, E275, F#275, G275, A275, B275, C276, D276, E276, F#276, G276, A276, B276, C277, D277, E277, F#277, G277, A277, B277, C278, D278, E278, F#278, G278, A278, B278, C279, D279, E279, F#279, G279, A279, B279, C280, D280, E280, F#280, G280, A280, B280, C281, D281, E281, F#281, G281, A281, B281, C282, D282, E282, F#282, G282, A282, B282, C283, D283, E283, F#283, G283, A283, B283, C284, D284, E284, F#284, G284, A284, B284, C285, D285, E285, F#285, G285, A285, B285, C286, D286, E286, F#286, G286, A286, B286, C287, D287, E287, F#287, G287, A287, B287, C288, D288, E288, F#288, G288, A288, B288, C289, D289, E289, F#289, G289, A289, B289, C290, D290, E290, F#290, G290, A290, B290, C291, D291, E291, F#291, G291, A291, B291, C292, D292, E292, F#292, G292, A292, B292, C293, D293, E293, F#293, G293, A293, B293, C294, D294, E294, F#294, G294, A294, B294, C295, D295, E295, F#295, G295, A295, B295, C296, D296, E296, F#296, G296, A296, B296, C297, D297, E297, F#297, G297, A297, B297, C298, D298, E298, F#298, G298, A298, B298, C299, D299, E299, F#299, G299, A299, B299, C300, D300, E300, F#300, G300, A300, B300, C301, D301, E301, F#301, G301, A301, B301, C302, D302, E302, F#302, G302, A302, B302, C303, D303, E303, F#303, G303, A303, B303, C304, D304, E304, F#304, G304, A304, B304, C305, D305, E305, F#305, G305, A305, B305, C306, D306, E306, F#306, G306, A306, B306, C307, D307, E307, F#307, G307, A307, B307, C308, D308, E308, F#308, G308, A308, B308, C309, D309, E309, F#309, G309, A309, B309, C310, D310, E310, F#310, G310, A310, B310, C311, D311, E311, F#311, G311, A311, B311, C312, D312, E312, F#312, G312, A312, B312, C313, D313, E313, F#313, G313, A313, B313, C314, D314, E314, F#314, G314, A314, B314, C315, D315, E315, F#315, G315, A315, B315, C316, D316, E316, F#316, G316, A316, B316, C317, D317, E317, F#317, G317, A317, B317, C318, D318, E318, F#318, G318, A318, B318, C319, D319, E319, F#319, G319, A319, B319, C320, D320, E320, F#320, G320, A320, B320, C321, D321, E321, F#321, G321, A321, B321, C322, D322, E322, F#322, G322, A322, B322, C323, D323, E323, F#323, G323, A323, B323, C324, D324, E324, F#324, G324, A324, B324, C325, D325, E325, F#325, G325, A325, B325, C326, D326, E326, F#326, G326, A326, B326, C327, D327, E327, F#327, G327, A327, B327, C328, D328, E328, F#328, G328, A328, B328, C329, D329, E329, F#329, G329, A329, B329, C330, D330, E330, F#330, G330, A330, B330, C331, D331, E331, F#331, G331, A331, B331, C332, D332, E332, F#332, G332, A332, B332, C333, D333, E333, F#333, G333, A333, B333, C334, D334, E334, F#334, G334, A334, B334, C335, D335, E335, F#335, G335, A335, B335, C336, D336, E336, F#336, G336, A336, B336, C337, D337, E337, F#337, G337, A337, B337, C338, D338, E338, F#338, G338, A338, B338, C339, D339, E339, F#339, G339, A339, B339, C340, D340, E340, F#340, G340, A340, B340, C341, D341, E341, F#341, G341, A341, B341, C342, D342, E342, F#342, G342, A342, B342, C343, D343, E343, F#343, G343, A343, B343, C344, D344, E344, F#344, G344, A344, B344, C345, D345, E345, F#345, G345, A345, B345, C346, D346, E346, F#346, G346, A346, B346, C347, D347, E347, F#347, G347, A347, B347, C348, D348, E348, F#348, G348, A348, B348, C349, D349, E349, F#349, G349, A349, B349, C350, D350, E350, F#350, G350, A350, B350, C351, D351, E351, F#351, G351, A351, B351, C352, D352, E352, F#352, G352, A352, B352, C353, D353, E353, F#353, G353, A353, B353, C354, D354, E354, F#354, G354, A354, B354, C355, D355, E355, F#355, G355, A355, B355, C356, D356, E356, F#356, G356, A356, B356, C357, D357, E357, F#357, G357, A357, B357, C358, D358, E358, F#358, G358, A358, B358, C359, D359, E359, F#359, G359, A359, B359, C360, D360, E360, F#360

The staves are arranged vertically as follows:

- Synth. (Bass clef): Two measures of whole rests.
- Synth. (Bass clef): Two measures of whole rests.
- D. Set (Clefless): Two measures of eighth notes (quarter rest, eighth note, quarter rest, eighth note, quarter note, eighth note, quarter note, eighth note).
- Hi-hat (Clefless): Two measures of eighth notes (quarter rest, eighth note, quarter rest, eighth note, quarter note, eighth note, quarter note, eighth note).
- Br. (Treble clef): Two measures of whole rests.
- Br. (Treble clef): Two measures of whole rests.
- Cwb. (Clefless): Two measures of whole rests.
- Pno. (Treble clef): Two measures of whole rests.
- El. B. (Bass clef): Two measures of whole rests.
- O. (Treble clef): Two measures of eighth notes (quarter rest, eighth note, quarter rest, eighth note, quarter note, eighth note, quarter note, eighth note).
- D. Set (Clefless): Two measures of eighth notes (quarter rest, eighth note, quarter rest, eighth note, quarter note, eighth note, quarter note, eighth note).
- Synth. (Bass clef): Two measures of whole rests.

82

- Synth.** (Bass Clef): Two staves, both showing a single eighth rest.
- D. Set** (Drum Set): Two staves. The top staff shows a pattern of eighth notes and rests. The bottom staff shows a pattern of eighth notes and rests.

The staves are labeled as follows:

- Synth. (Bass clef)
- Synth. (Bass clef)
- D. Set (Treble clef)
- Hi-hat (Treble clef)
- Br. (Treble clef)
- Br. (Treble clef)
- Cwb. (Treble clef)
- Pno. (Treble clef)
- El. B. (Bass clef)
- O. (Treble clef)
- D. Set (Treble clef)
- Synth. (Bass clef)

84

84

Synth.

Synth.

D. Set

Hi-hat

Br.

Br.

Cwb.

Pno.

El. B.

O.

D. Set

Synth.

The staves are labeled as follows:

- Synth. (Bass clef)
- Synth. (Bass clef)
- D. Set (Treble clef)
- Hi-hat (Treble clef)
- Br. (Treble clef)
- Br. (Treble clef)
- Cwb. (Treble clef)
- Pno. (Treble clef)
- El. B. (Bass clef)
- O. (Treble clef)
- D. Set (Treble clef)
- Synth. (Bass clef)

86

- Synth.** (Bass clef): Two staves, both showing a single eighth rest.
- D. Set** (Drum set): Two staves. The top staff shows a pattern of eighth notes and rests. The bottom staff shows a pattern of eighth notes and rests.

The staves are labeled as follows:

- Synth. (Bass clef)
- Synth. (Bass clef)
- D. Set (Treble clef)
- Hi-hat (Treble clef)
- Br. (Treble clef)
- Br. (Treble clef)
- Cwb. (Treble clef)
- Pno. (Treble clef)
- El. B. (Bass clef)
- O. (Treble clef)
- D. Set (Treble clef)
- Synth. (Bass clef)

The notation includes various musical symbols such as rests, notes, and accidentals, indicating a complex musical arrangement.

88

- Synth.** (Bass clef): Two staves, both showing a single eighth rest.
- D. Set** (Midi clef): Two staves. The top staff shows a sequence of eighth notes: G4, A4, B4, C5, D5, E5, F5, G5. The bottom staff shows a sequence of eighth notes: G4, A4, B4, C5, D5, E5, F5, G5.
- Hi-hat** (Midi clef): Two staves. The top staff shows a sequence of eighth notes: G4, A4, B4, C5, D5, E5, F5, G5. The bottom staff shows a sequence of eighth notes: G4, A4, B4, C5, D5, E5, F5, G5.
- Br.** (Treble clef): Two staves. The top staff shows a sequence of eighth notes: G4, A4, B4, C5, D5, E5, F5, G5. The bottom staff shows a sequence of eighth notes: G4, A4, B4, C5, D5, E5, F5, G5.
- Pno.** (Treble clef): Two staves. The top staff shows a sequence of eighth notes: G4, A4, B4, C5, D5, E5, F5, G5. The bottom staff shows a sequence of eighth notes: G4, A4, B4, C5, D5, E5, F5, G5.
- El. B.** (Bass clef): Two staves, both showing a single eighth rest.
- D. Set** (Midi clef): Two staves. The top staff shows a sequence of eighth notes: G4, A4, B4, C5, D5, E5, F5, G5. The bottom staff shows a sequence of eighth notes: G4, A4, B4, C5, D5, E5, F5, G5.
- Synth.** (Bass clef): Two staves, both showing a single eighth rest.

- Synth.** (Bass Clef): Two staves, both showing a whole rest.
- Br.** (Treble Clef): Two staves, both showing a whole rest.

90

- Synth.** (Bass Clef): A single note on the 4th line of the staff.
- Synth.** (Bass Clef): A melodic line starting on the 2nd line, moving up stepwise, with a sharp sign on the first note.
- D. Set** (Clefless): A series of eighth notes, starting on the 2nd line and moving up stepwise.
- Hi-hat** (Clefless): A series of eighth notes, starting on the 2nd line and moving up stepwise.
- Br.** (Treble Clef): A single note on the 4th line of the staff.
- Br.** (Treble Clef): A single note on the 4th line of the staff.
- Cwb.** (Clefless): A single note on the 4th line of the staff.
- Pno.** (Treble Clef): A single note on the 4th line of the staff.
- El. B.** (Bass Clef): A melodic line starting on the 2nd line, moving up stepwise, with a sharp sign on the first note.
- O.** (Treble Clef): A melodic line starting on the 2nd line, moving up stepwise, with a sharp sign on the first note.
- D. Set** (Clefless): A series of eighth notes, starting on the 2nd line and moving up stepwise.
- Synth.** (Bass Clef): A single note on the 4th line of the staff.

92

The staves are labeled as follows:

- Synth. (Bass clef)
- Synth. (Bass clef)
- D. Set (Drum set notation)
- Hi-hat (Drum set notation)
- Br. (Trumpet, Treble clef)
- Br. (Trumpet, Treble clef)
- Cwb. (Cymbal, Treble clef)
- Pno. (Piano, Treble clef)
- El. B. (Electric Bass, Bass clef)
- O. (Organ, Treble clef)
- D. Set (Drum set notation)
- Synth. (Bass clef)

94

Synth.

Synth.

D. Set

Hi-hat

Br.

Br.

Cwb.

Pno.

El. B.

O.

D. Set

Synth.

- Synth.** (Bass clef): A single eighth rest in the first measure.
- Synth.** (Bass clef): A continuous eighth-note melody starting on G#2, moving up stepwise to D3, then down to G2, and finally to E2.
- D. Set** (Midi clef): A series of eighth notes, starting on G#2 and moving up stepwise to D3, then down to G2, and finally to E2.
- Hi-hat** (Midi clef): A series of eighth notes, starting on G#2 and moving up stepwise to D3, then down to G2, and finally to E2.
- Br.** (Treble clef): A single eighth rest in the first measure.
- Br.** (Treble clef): A single eighth rest in the first measure.
- Cwb.** (Midi clef): A single eighth rest in the first measure.
- Pno.** (Treble clef): A single eighth rest in the first measure.
- El. B.** (Bass clef): A continuous eighth-note melody starting on G#2, moving up stepwise to D3, then down to G2, and finally to E2.
- O.** (Treble clef): A series of eighth notes, starting on G#2 and moving up stepwise to D3, then down to G2, and finally to E2.
- D. Set** (Midi clef): A series of eighth notes, starting on G#2 and moving up stepwise to D3, then down to G2, and finally to E2.
- Synth.** (Bass clef): A single eighth rest in the first measure.

Synth. (Bass)

Synth. (Bass)

D. Set (Drum Set)

Hi-hat

Br. (Trumpet)

Br. (Trumpet)

Cwb. (Contra Alto Saxophone)

Pno. (Piano)

El. B. (Electric Bass)

O. (Oboe)

D. Set (Drum Set)

Synth. (Bass)

100

The staves are arranged vertically as follows:

- Synth. (Bass clef): Two measures of whole rests.
- Synth. (Bass clef): Two measures of whole rests.
- D. Set (Clefless): Two measures of eighth notes (quarter rest, eighth note, quarter rest, eighth note, quarter note, eighth note, quarter note, eighth note).
- Hi-hat (Clefless): Two measures of eighth notes (quarter rest, eighth note, quarter rest, eighth note, quarter note, eighth note, quarter note, eighth note).
- Br. (Treble clef): Two measures of whole rests.
- Br. (Treble clef): Two measures of whole rests.
- Cwb. (Clefless): Two measures of eighth notes (quarter rest, eighth note, quarter rest, eighth note, quarter note, eighth note, quarter note, eighth note).
- Pno. (Treble clef): Two measures of whole rests.
- El. B. (Bass clef): Two measures of whole rests.
- O. (Treble clef): Two measures of eighth notes (quarter rest, eighth note, quarter rest, eighth note, quarter note, eighth note, quarter note, eighth note).
- D. Set (Clefless): Two measures of eighth notes (quarter rest, eighth note, quarter rest, eighth note, quarter note, eighth note, quarter note, eighth note).
- Synth. (Bass clef): Two measures of whole rests.

104

The staves are labeled as follows:

- Synth.
- Synth.
- D. Set
- Hi-hat
- Br.
- Br.
- Cwb.
- Pno.
- El. B.
- O.
- D. Set
- Synth.

105

105

Synth.

Synth.

D. Set

Hi-hat

Br.

Br.

Cwb.

Pno.

El. B.

O.

D. Set

Synth.

106

The staves are labeled as follows:

- Synth. (Bass clef)
- Synth. (Bass clef)
- D. Set (Clefless, percussion)
- Hi-hat (Clefless, percussion)
- Br. (Treble clef)
- Br. (Treble clef)
- Cwb. (Clefless, percussion)
- Pno. (Treble clef)
- El. B. (Bass clef)
- O. (Treble clef)
- D. Set (Clefless, percussion)
- Synth. (Bass clef)

The score includes various musical notations such as notes, rests, and percussion symbols. The D. Set and Hi-hat parts feature complex rhythmic patterns. The Synth parts provide a bass line. The Br. parts are mostly rests. The Cwb. part is a single rest. The Pno. part has a few notes. The El. B. part is a single rest. The O. part has a few notes. The D. Set part at the bottom has a complex rhythmic pattern. The Synth part at the bottom has a few notes.

107

108

- Synth.** (Bass Clef): Measures 108-111. Measure 108: Quarter note G2, quarter rest. Measure 109: Quarter rest. Measure 110: Quarter rest. Measure 111: Quarter rest.
- Synth.** (Bass Clef): Measures 108-111. Measure 108: Quarter rest. Measure 109: Quarter rest. Measure 110: Quarter rest. Measure 111: Quarter rest.
- D. Set** (Clefless): Measures 108-111. Measure 108: Quarter rest. Measure 109: Quarter note G2, quarter rest. Measure 110: Quarter note G2, quarter rest. Measure 111: Quarter note G2, quarter rest.
- Hi-hat** (Clefless): Measures 108-111. Measure 108: Quarter note G2, quarter rest. Measure 109: Quarter note G2, quarter rest. Measure 110: Quarter note G2, quarter rest. Measure 111: Quarter note G2, quarter rest.
- Br.** (Treble Clef): Measures 108-111. Measure 108: Quarter rest. Measure 109: Quarter rest. Measure 110: Quarter rest. Measure 111: Quarter rest.
- Br.** (Treble Clef): Measures 108-111. Measure 108: Quarter rest. Measure 109: Quarter rest. Measure 110: Quarter rest. Measure 111: Quarter rest.
- Cwb.** (Clefless): Measures 108-111. Measure 108: Quarter rest. Measure 109: Quarter rest. Measure 110: Quarter rest. Measure 111: Quarter rest.
- Pno.** (Treble Clef): Measures 108-111. Measure 108: Quarter note G2, quarter rest. Measure 109: Quarter rest. Measure 110: Quarter rest. Measure 111: Quarter rest.
- El. B.** (Bass Clef): Measures 108-111. Measure 108: Quarter rest. Measure 109: Quarter rest. Measure 110: Quarter rest. Measure 111: Quarter rest.
- O.** (Treble Clef): Measures 108-111. Measure 108: Quarter note G2, quarter rest. Measure 109: Quarter note G2, quarter rest. Measure 110: Quarter note G2, quarter rest. Measure 111: Quarter note G2, quarter rest.
- D. Set** (Clefless): Measures 108-111. Measure 108: Quarter rest. Measure 109: Quarter note G2, quarter rest. Measure 110: Quarter note G2, quarter rest. Measure 111: Quarter note G2, quarter rest.
- Synth.** (Bass Clef): Measures 108-111. Measure 108: Quarter note G2, quarter rest. Measure 109: Quarter rest. Measure 110: Quarter rest. Measure 111: Quarter rest.

- Synth. (Bass clef): Melodic line with a half note, a quarter note, and a half note.
- Synth. (Bass clef): Melodic line with a half note, a quarter note, and a half note.
- D. Set (Clefless): Melodic line with a half note, a quarter note, and a half note.
- Hi-hat (Clefless): Rhythmic pattern with 'x' marks.
- Br. (Treble clef): Melodic line with a half note, a quarter note, and a half note.
- Br. (Treble clef): Melodic line with a half note, a quarter note, and a half note.
- Cwb. (Clefless): Melodic line with a half note, a quarter note, and a half note.
- Pno. (Treble clef): Melodic line with a half note, a quarter note, and a half note.
- El. B. (Bass clef): Melodic line with a half note, a quarter note, and a half note.
- O. (Treble clef): Melodic line with a half note, a quarter note, and a half note.
- D. Set (Clefless): Melodic line with a half note, a quarter note, and a half note.
- Synth. (Bass clef): Melodic line with a half note, a quarter note, and a half note.

110

The staves are labeled as follows:

- Synth. (Bass clef)
- Synth. (Bass clef)
- D. Set (Clefless, with a double bar line)
- Hi-hat (Clefless, with a double bar line)
- Br. (Treble clef)
- Br. (Treble clef)
- Cwb. (Clefless, with a double bar line)
- Pno. (Treble clef)
- El. B. (Bass clef)
- O. (Treble clef)
- D. Set (Clefless, with a double bar line)
- Synth. (Bass clef)

111

112

Synth.

Synth.

D. Set

Hi-hat

Br.

Br.

Cwb.

Pno.

El. B.

O.

D. Set

Synth.

117

System 1:

- Synth. (Bass clef): Rests in both measures.
- Synth. (Bass clef): Rests in both measures.
- D. Set (Clefless): Notes in measures 1 and 3, rests in measures 2 and 4.
- Hi-hat (Clefless): 'x' marks in measures 1 and 3, rests in measures 2 and 4.
- Br. (Treble clef): Rests in both measures.
- Br. (Treble clef): Rests in both measures.
- Cwb. (Clefless): Rests in both measures.
- Pno. (Treble clef): Rests in both measures.
- El. B. (Bass clef): Rests in both measures.
- O. (Treble clef): Notes in measures 1 and 3, rests in measures 2 and 4.

System 2:

- D. Set (Clefless): Notes in measures 1 and 3, rests in measures 2 and 4.
- Synth. (Bass clef): Rests in both measures.

System 1:

- Synth.** (Bass clef): Two measures of whole rests.
- Synth.** (Bass clef): Two measures of whole rests.
- D. Set** (Clefless): Four measures of eighth notes (quarter note, eighth note, eighth note, quarter note) with a half note on the second measure of each pair.
- Hi-hat** (Clefless): Four measures of eighth notes (quarter note, eighth note, eighth note, quarter note) with a half note on the second measure of each pair.
- Br.** (Treble clef): Two measures of whole rests.
- Br.** (Treble clef): Two measures of whole rests.
- Cwb.** (Clefless): Two measures of whole rests.
- Pno.** (Treble clef): Two measures of whole rests.
- El. B.** (Bass clef): Two measures of whole rests.
- O.** (Treble clef): Four measures of eighth notes (quarter note, eighth note, eighth note, quarter note) with a half note on the second measure of each pair.

System 2:

- D. Set** (Clefless): Four measures of eighth notes (quarter note, eighth note, eighth note, quarter note) with a half note on the second measure of each pair.
- Synth.** (Bass clef): Two measures of whole rests.

121

- Synth.** (Bass Clef): Measures 121-124. Measure 121: Dotted quarter note D2. Measure 122: Quarter note E2, quarter note F2. Measure 123: Quarter note G2, quarter note A2. Measure 124: Quarter note B2, quarter note C3.
- Synth.** (Bass Clef): Measures 121-124. Measure 121: Dotted quarter note D2. Measure 122: Quarter note E2, quarter note F2. Measure 123: Quarter note G2, quarter note A2. Measure 124: Quarter note B2, quarter note C3.
- D. Set** (Clefless): Measures 121-124. Measure 121: Dotted quarter note D2. Measure 122: Quarter note E2, quarter note F2. Measure 123: Quarter note G2, quarter note A2. Measure 124: Quarter note B2, quarter note C3.
- Hi-hat** (Clefless): Measures 121-124. Measure 121: Dotted quarter note D2. Measure 122: Quarter note E2, quarter note F2. Measure 123: Quarter note G2, quarter note A2. Measure 124: Quarter note B2, quarter note C3.
- Br.** (Treble Clef): Measures 121-124. Measure 121: Dotted quarter note D2. Measure 122: Quarter note E2, quarter note F2. Measure 123: Quarter note G2, quarter note A2. Measure 124: Quarter note B2, quarter note C3.
- Br.** (Treble Clef): Measures 121-124. Measure 121: Dotted quarter note D2. Measure 122: Quarter note E2, quarter note F2. Measure 123: Quarter note G2, quarter note A2. Measure 124: Quarter note B2, quarter note C3.
- Cwb.** (Clefless): Measures 121-124. Measure 121: Dotted quarter note D2. Measure 122: Quarter note E2, quarter note F2. Measure 123: Quarter note G2, quarter note A2. Measure 124: Quarter note B2, quarter note C3.
- Pno.** (Treble Clef): Measures 121-124. Measure 121: Dotted quarter note D2. Measure 122: Quarter note E2, quarter note F2. Measure 123: Quarter note G2, quarter note A2. Measure 124: Quarter note B2, quarter note C3.
- El. B.** (Bass Clef): Measures 121-124. Measure 121: Dotted quarter note D2. Measure 122: Quarter note E2, quarter note F2. Measure 123: Quarter note G2, quarter note A2. Measure 124: Quarter note B2, quarter note C3.
- O.** (Treble Clef): Measures 121-124. Measure 121: Dotted quarter note D2. Measure 122: Quarter note E2, quarter note F2. Measure 123: Quarter note G2, quarter note A2. Measure 124: Quarter note B2, quarter note C3.
- D. Set** (Clefless): Measures 121-124. Measure 121: Dotted quarter note D2. Measure 122: Quarter note E2, quarter note F2. Measure 123: Quarter note G2, quarter note A2. Measure 124: Quarter note B2, quarter note C3.
- Synth.** (Bass Clef): Measures 121-124. Measure 121: Dotted quarter note D2. Measure 122: Quarter note E2, quarter note F2. Measure 123: Quarter note G2, quarter note A2. Measure 124: Quarter note B2, quarter note C3.

122

Synth.

Synth.

D. Set

Hi-hat

Br.

Br.

Cwb.

Pno.

El. B.

O.

D. Set

Synth.

123

Staves and their content:

- Synth. (Bass clef): Quarter note, quarter rest, quarter rest, quarter rest.
- Synth. (Bass clef): Quarter rest, quarter rest, quarter rest, quarter rest.
- D. Set (Clefless): Quarter note, quarter rest, quarter note, quarter rest, quarter note, quarter rest, quarter note, quarter rest.
- Hi-hat (Clefless): Four groups of eighth notes, each group consisting of two eighth notes.
- Br. (Treble clef): Quarter rest, quarter rest, quarter rest, quarter rest.
- Br. (Treble clef): Quarter rest, quarter rest, quarter rest, quarter rest.
- Cwb. (Clefless): Quarter rest, quarter rest, quarter rest, quarter rest.
- Pno. (Treble clef): Quarter note, quarter rest, quarter rest, quarter rest.
- El. B. (Bass clef): Quarter rest, quarter rest, quarter rest, quarter rest.
- O. (Treble clef): Quarter note, quarter rest, quarter note, quarter rest, quarter note, quarter rest, quarter note, quarter rest.
- D. Set (Clefless): Quarter note, quarter rest, quarter note, quarter rest, quarter note, quarter rest, quarter note, quarter rest.
- Synth. (Bass clef): Quarter note, quarter rest, quarter rest, quarter rest.

125

The staves are labeled as follows:

- Synth. (Bass clef)
- Synth. (Bass clef)
- D. Set (Clefless)
- Hi-hat (Clefless)
- Br. (Treble clef)
- Br. (Treble clef)
- Cwb. (Clefless)
- Pno. (Treble clef)
- El. B. (Bass clef)
- O. (Treble clef)
- D. Set (Clefless)
- Synth. (Bass clef)

The score includes various musical notations such as notes, rests, and percussion symbols. The D. Set and Hi-hat parts are particularly prominent, featuring complex rhythmic patterns. The Synth parts provide a steady bass line, while the Br. and Pno. parts add harmonic texture. The O. part features a melodic line with some complex intervals. The El. B. part provides a low-frequency accompaniment. The final D. Set and Synth parts conclude the piece.

127

129

Synth. (Bass Clef): Two staves. The first staff has a quarter note on G2, a quarter rest, and a half rest. The second staff has a half rest.

D. Set (Clefless): Four staves. The first staff has a quarter rest, a quarter note on G4, a quarter rest, a quarter note on G4, a quarter rest, and a quarter note on G4. The second staff has a quarter rest, a quarter note on G4, a quarter rest, a quarter note on G4, a quarter rest, and a quarter note on G4. The third staff has a quarter rest, a quarter note on G4, a quarter rest, a quarter note on G4, a quarter rest, and a quarter note on G4. The fourth staff has a quarter rest, a quarter note on G4, a quarter rest, a quarter note on G4, a quarter rest, and a quarter note on G4.

Hi-hat (Clefless): Four staves. Each staff has a series of 'x' marks indicating hits, grouped in pairs of four.

Br. (Treble Clef): Two staves. Each staff has a half rest.

D. Set (Clefless): Two staves. The first staff has a quarter rest, a quarter note on G4, a quarter rest, a quarter note on G4, a quarter rest, and a quarter note on G4. The second staff has a quarter rest, a quarter note on G4, a quarter rest, a quarter note on G4, a quarter rest, and a quarter note on G4.

131

- Synth. (Bass Clef): Measures 131-134. Measure 131: Dotted quarter note G2. Measure 132: Quarter note F#2, quarter note E2, tied. Measure 133: Quarter note D2, quarter note C2, tied. Measure 134: Quarter note B1, quarter note A1, tied.
- Synth. (Bass Clef): Measures 131-134. Measure 131: Quarter note G#2, quarter note F#2, quarter note E2, quarter note D2. Measure 132: Quarter note C2, quarter note B1, quarter note A1, quarter note G1. Measure 133: Quarter note F1, quarter note E1, quarter note D1, quarter note C1. Measure 134: Quarter note B0, quarter note A0, quarter note G0, quarter note F0.
- D. Set (Clefless): Measures 131-134. Measure 131: Quarter note G2, quarter note F#2, quarter note E2, quarter note D2. Measure 132: Quarter note C2, quarter note B1, quarter note A1, quarter note G1. Measure 133: Quarter note F1, quarter note E1, quarter note D1, quarter note C1. Measure 134: Quarter note B0, quarter note A0, quarter note G0, quarter note F0.
- Hi-hat (Clefless): Measures 131-134. Measure 131: Quarter note G2, quarter note F#2, quarter note E2, quarter note D2. Measure 132: Quarter note C2, quarter note B1, quarter note A1, quarter note G1. Measure 133: Quarter note F1, quarter note E1, quarter note D1, quarter note C1. Measure 134: Quarter note B0, quarter note A0, quarter note G0, quarter note F0.
- Br. (Treble Clef): Measures 131-134. Measure 131: Quarter rest. Measure 132: Quarter rest. Measure 133: Quarter rest. Measure 134: Quarter rest.
- Br. (Treble Clef): Measures 131-134. Measure 131: Quarter rest. Measure 132: Quarter rest. Measure 133: Quarter rest. Measure 134: Quarter rest.
- Cwb. (Clefless): Measures 131-134. Measure 131: Quarter rest. Measure 132: Quarter rest. Measure 133: Quarter rest. Measure 134: Quarter rest.
- Pno. (Treble Clef): Measures 131-134. Measure 131: Dotted quarter note G2. Measure 132: Quarter note F#2, quarter note E2, tied. Measure 133: Quarter note D2, quarter note C2, tied. Measure 134: Quarter note B1, quarter note A1, tied.
- El. B. (Bass Clef): Measures 131-134. Measure 131: Quarter note G#2, quarter note F#2, quarter note E2, quarter note D2. Measure 132: Quarter note C2, quarter note B1, quarter note A1, quarter note G1. Measure 133: Quarter note F1, quarter note E1, quarter note D1, quarter note C1. Measure 134: Quarter note B0, quarter note A0, quarter note G0, quarter note F0.
- O. (Treble Clef): Measures 131-134. Measure 131: Quarter note G2, quarter note F#2, quarter note E2, quarter note D2. Measure 132: Quarter note C2, quarter note B1, quarter note A1, quarter note G1. Measure 133: Quarter note F1, quarter note E1, quarter note D1, quarter note C1. Measure 134: Quarter note B0, quarter note A0, quarter note G0, quarter note F0.
- D. Set (Clefless): Measures 131-134. Measure 131: Quarter note G2, quarter note F#2, quarter note E2, quarter note D2. Measure 132: Quarter note C2, quarter note B1, quarter note A1, quarter note G1. Measure 133: Quarter note F1, quarter note E1, quarter note D1, quarter note C1. Measure 134: Quarter note B0, quarter note A0, quarter note G0, quarter note F0.
- Synth. (Bass Clef): Measures 131-134. Measure 131: Dotted quarter note G2. Measure 132: Quarter note F#2, quarter note E2, tied. Measure 133: Quarter note D2, quarter note C2, tied. Measure 134: Quarter note B1, quarter note A1, tied.

132

Synth.

Synth.

D. Set

Hi-hat

Br.

Br.

Cwb.

Pno.

El. B.

O.

D. Set

Synth.

The instruments and their parts are as follows:

134

Synth.

Synth.

D. Set

Hi-hat

Br.

Br.

Cwb.

Pno.

El. B.

O.

D. Set

Synth.

135

- Synth.** (Bass Clef): Measure 135 has a dotted quarter note G2. Measure 136 has a half note F#2. Measure 137 has a half note E2. Measure 138 has a dotted quarter note D2.
- Synth.** (Bass Clef): Measure 135 has a dotted quarter note G2. Measure 136 has a half note F#2. Measure 137 has a half note E2. Measure 138 has a dotted quarter note D2.
- D. Set** (Clefless): Measure 135 has a dotted quarter note G2. Measure 136 has a half note F#2. Measure 137 has a half note E2. Measure 138 has a dotted quarter note D2.
- Hi-hat** (Clefless): Measure 135 has a dotted quarter note G2. Measure 136 has a half note F#2. Measure 137 has a half note E2. Measure 138 has a dotted quarter note D2.
- Br.** (Treble Clef): Measure 135 has a dotted quarter note G2. Measure 136 has a half note F#2. Measure 137 has a half note E2. Measure 138 has a dotted quarter note D2.
- Br.** (Treble Clef): Measure 135 has a dotted quarter note G2. Measure 136 has a half note F#2. Measure 137 has a half note E2. Measure 138 has a dotted quarter note D2.
- Cwb.** (Clefless): Measure 135 has a dotted quarter note G2. Measure 136 has a half note F#2. Measure 137 has a half note E2. Measure 138 has a dotted quarter note D2.
- Pno.** (Treble Clef): Measure 135 has a dotted quarter note G2. Measure 136 has a half note F#2. Measure 137 has a half note E2. Measure 138 has a dotted quarter note D2.
- El. B.** (Bass Clef): Measure 135 has a dotted quarter note G2. Measure 136 has a half note F#2. Measure 137 has a half note E2. Measure 138 has a dotted quarter note D2.
- O.** (Treble Clef): Measure 135 has a dotted quarter note G2. Measure 136 has a half note F#2. Measure 137 has a half note E2. Measure 138 has a dotted quarter note D2.
- D. Set** (Clefless): Measure 135 has a dotted quarter note G2. Measure 136 has a half note F#2. Measure 137 has a half note E2. Measure 138 has a dotted quarter note D2.
- Synth.** (Bass Clef): Measure 135 has a dotted quarter note G2. Measure 136 has a half note F#2. Measure 137 has a half note E2. Measure 138 has a dotted quarter note D2.

136

Synth.

Synth.

D. Set

Hi-hat

Br.

Br.

Cwb.

Pno.

El. B.

O.

D. Set

Synth.

137

This musical score is for the song "The Sound of Silence" by Simon & Garfunkel. It is written for a 12-lead band. The score includes parts for the following instruments:

The staves are labeled as follows:

- Synth.
- Synth.
- D. Set
- Hi-hat
- Br.
- Br.
- Cwb.
- Pno.
- El. B.
- O.
- D. Set
- Synth.

139

- Synth. (Bass Clef): Measures 139-142.
- Synth. (Bass Clef): Measures 139-142.
- D. Set (Clefless): Measures 139-142.
- Hi-hat (Clefless): Measures 139-142.
- Br. (Treble Clef): Measures 139-142.
- Br. (Treble Clef): Measures 139-142.
- Cwb. (Clefless): Measures 139-142.
- Pno. (Treble Clef): Measures 139-142.
- El. B. (Bass Clef): Measures 139-142.
- O. (Treble Clef): Measures 139-142.
- D. Set (Clefless): Measures 139-142.
- Synth. (Bass Clef): Measures 139-142.

140

Synth.

Synth.

D. Set

Hi-hat

Br.

Br.

Cwb.

Pno.

El. B.

O.

D. Set

Synth.

The staves are labeled as follows:

- Synth. (Bass clef)
- Synth. (Bass clef)
- D. Set (Clefless)
- Hi-hat (Clefless)
- Br. (Treble clef)
- Br. (Treble clef)
- Cwb. (Clefless)
- Pno. (Treble clef)
- El. B. (Bass clef)
- O. (Treble clef)
- D. Set (Clefless)
- Synth. (Bass clef)

The score includes various musical notations such as notes, rests, and percussion symbols. The D. Set and Hi-hat parts are particularly prominent, featuring complex rhythmic patterns. The Synth parts provide a steady bass line, while the O. part features a melodic line with various intervals and rests.

143

- Synth. (Bass Clef): Measures 143-146. Measure 143: Dotted quarter note D2. Measure 144: Quarter note E2, quarter note F2. Measure 145: Quarter note G2, quarter note A2. Measure 146: Quarter note B2, quarter note C3.
- Synth. (Bass Clef): Measures 143-146. Measure 143: Dotted quarter note D2. Measure 144: Quarter note E2, quarter note F2. Measure 145: Quarter note G2, quarter note A2. Measure 146: Quarter note B2, quarter note C3.
- D. Set (Clefless): Measures 143-146. Measure 143: Dotted quarter note D2. Measure 144: Quarter note E2, quarter note F2. Measure 145: Quarter note G2, quarter note A2. Measure 146: Quarter note B2, quarter note C3.
- Hi-hat (Clefless): Measures 143-146. Measure 143: Dotted quarter note D2. Measure 144: Quarter note E2, quarter note F2. Measure 145: Quarter note G2, quarter note A2. Measure 146: Quarter note B2, quarter note C3.
- Br. (Treble Clef): Measures 143-146. Measure 143: Dotted quarter note D2. Measure 144: Quarter note E2, quarter note F2. Measure 145: Quarter note G2, quarter note A2. Measure 146: Quarter note B2, quarter note C3.
- Br. (Treble Clef): Measures 143-146. Measure 143: Dotted quarter note D2. Measure 144: Quarter note E2, quarter note F2. Measure 145: Quarter note G2, quarter note A2. Measure 146: Quarter note B2, quarter note C3.
- Cwb. (Clefless): Measures 143-146. Measure 143: Dotted quarter note D2. Measure 144: Quarter note E2, quarter note F2. Measure 145: Quarter note G2, quarter note A2. Measure 146: Quarter note B2, quarter note C3.
- Pno. (Treble Clef): Measures 143-146. Measure 143: Dotted quarter note D2. Measure 144: Quarter note E2, quarter note F2. Measure 145: Quarter note G2, quarter note A2. Measure 146: Quarter note B2, quarter note C3.
- El. B. (Bass Clef): Measures 143-146. Measure 143: Dotted quarter note D2. Measure 144: Quarter note E2, quarter note F2. Measure 145: Quarter note G2, quarter note A2. Measure 146: Quarter note B2, quarter note C3.
- O. (Treble Clef): Measures 143-146. Measure 143: Dotted quarter note D2. Measure 144: Quarter note E2, quarter note F2. Measure 145: Quarter note G2, quarter note A2. Measure 146: Quarter note B2, quarter note C3.
- D. Set (Clefless): Measures 143-146. Measure 143: Dotted quarter note D2. Measure 144: Quarter note E2, quarter note F2. Measure 145: Quarter note G2, quarter note A2. Measure 146: Quarter note B2, quarter note C3.
- Synth. (Bass Clef): Measures 143-146. Measure 143: Dotted quarter note D2. Measure 144: Quarter note E2, quarter note F2. Measure 145: Quarter note G2, quarter note A2. Measure 146: Quarter note B2, quarter note C3.

