

♩ = 126

Voice, "Sweet Dreams

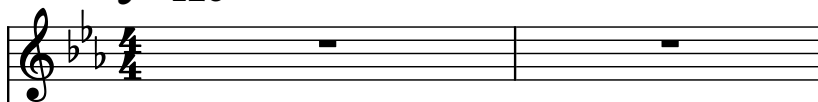

String Synthesizer, (Are Made Of This)"

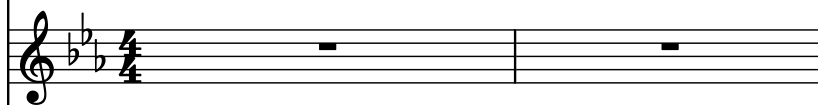

Violas, by the Eurythmics,

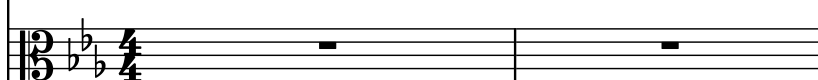

Voice, from their album,

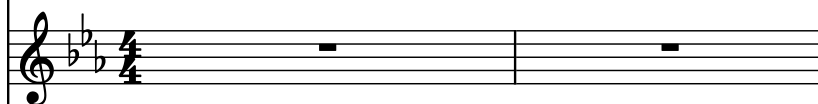

Pad Synthesizer, "Greatest Hits."

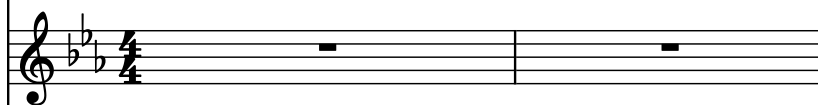

Piano, Transcribed by

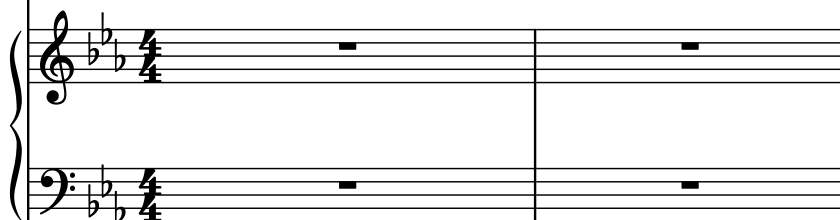

Square Synthesizer, T. T. Tran - 09/01/95

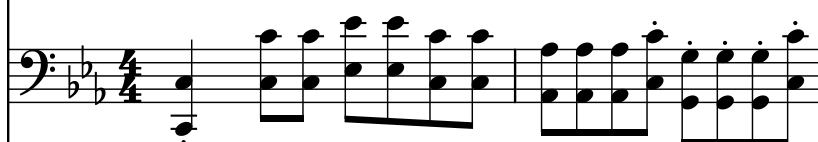

Bass Synthesizer

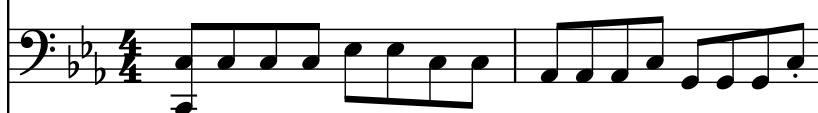

Drumset

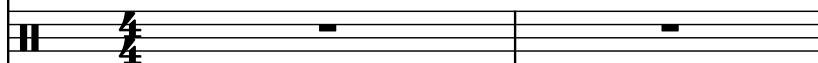

Drumset

Pdf downloaded from [www.midicities.com](http://www.midicities.com)

7

Vo.

Synth.

Vlas.

Vo.

Synth.

Pno.

Synth.

Synth.

D. Set

D. Set

11

Vo.

Synth.

Vlas.

Vo.

Synth.

Pno.

Synth.

Synth.

D. Set

D. Set

14

17

Vo.

Synth.

Vlas.

Vo.

Synth.

Pno.

Synth.

Synth.

D. Set

D. Set

20

23

Vo.

Synth.

Vlas.

Vo.

Synth.

Pno.

Synth.

Synth.

D. Set

D. Set

26

29

Vo.

Synth.

Vlas.

Vo.

Synth.

Pno.

Synth.

Synth.

D. Set

D. Set

32

Vo.

Synth.

Vlas.

Vo.

Synth.

Pno.

Synth.

Synth.

D. Set

D. Set

35

Vo.

Synth.

Vlas.

Vo.

Synth.

Pno.

Synth.

Synth.

D. Set

D. Set

38

Vo.

Synth.

Vlas.

Vo.

Synth.

Pno.

Synth.

Synth.

D. Set

D. Set

42

Vo.

Synth.

Vlas.

Vo.

Synth.

Pno.

Synth.

Synth.

D. Set

D. Set

45

Vo.

Synth.

Vlas.

Vo.

Synth.

Pno.

Synth.

Synth.

D. Set

D. Set

48

Vo.

Synth.

Vlas.

Vo.

Synth.

Pno.

Synth.

Synth.

D. Set

D. Set

52

**Measures 52-54:**

55

Vo.

Synth.

Vlas.

Vo.

Synth.

Pno.

Synth.

Synth.

D. Set

D. Set

57

59

Vo.

Synth.

Vlas.

Vo.

Synth.

Pno.

Synth.

Synth.

D. Set

D. Set

61

61

Vo.

Synth.

Vlas.

Vo.

Synth.

Pno.

Synth.

Synth.

D. Set

D. Set

63

Vo.

Synth.

Vlas.

Vo.

Synth.

Pno.

Synth.

Synth.

D. Set

D. Set

66

66

Vo.

Synth.

Vlas.

Vo.

Synth.

Pno.

Synth.

Synth.

D. Set

D. Set

69

Vo.   
 Synth.   
 Vlas.   
 Vo.   
 Synth.   
 Pno.   
 Synth.   
 Synth.   
 D. Set   
 D. Set

73

Vo.

Synth.

Vlas.

Vo.

Synth.

Pno.

Synth.

Synth.

D. Set

D. Set

76

76

Vo.

Synth.

Vlas.

Vo.

Synth.

Pno.

Synth.

Synth.

D. Set

D. Set

80

Vo.

Synth.

Vlas.

Vo.

Synth.

Pno.

Synth.

Synth.

D. Set

D. Set

83

86

88

Vo.

Synth.

Vlas.

Vo.

Synth.

Pno.

Synth.

Synth.

D. Set

D. Set

90

Vo.

Synth.

Vlas.

Vo.

Synth.

Pno.

Synth.

Synth.

D. Set

D. Set

95

98

Vo.

Synth.

Vlas.

Vo.

Synth.

Pno.

Synth.

Synth.

D. Set

D. Set

102

The staves are labeled as follows:

- Vo. (Voice)
- Synth. (Synthesizer)
- Vlas. (Violoncello)
- Vo. (Voice)
- Synth. (Synthesizer)
- Pno. (Piano)
- Synth. (Synthesizer)
- Synth. (Synthesizer)
- D. Set (Drum Set)
- D. Set (Drum Set)

The notation includes various musical symbols such as notes, rests, and bar lines. The D. Set parts are marked with 'H' and 'Z' symbols, indicating specific drum hits.

106

Vo. Synth. Vlas. Vo. Synth. Pno. Synth. Synth. D. Set D. Set

110

Vo. *(Soprano)*

Synth.

Vlas.

Vo. *(Soprano)*

Synth.

Pno.

Synth.

Synth.

D. Set

D. Set

113

Vo. *(Soprano)*

Synth. *(Bass)*

Vlas. *(Bass)*

Vo. *(Soprano)*

Synth. *(Soprano)*

Pno. *(Grand Staff)*

Synth. *(Bass)*

Synth. *(Bass)*

D. Set *(Drum Set)*

D. Set *(Drum Set)*

117

120

Vo. Synth. Vlas. Vo. Synth. Pno. Synth. Synth. D. Set D. Set

- Measure 120:** Vo. (rest), Synth. (rest), Vlas. (rest), Vo. (rest), Synth. (rest), Pno. (rest), Synth. (rest), Synth. (rest), D. Set (rest), D. Set (rest).

125

Vo.

Synth.

Vlas.

Vo.

Synth.

Pno.

Synth.

Synth.

D. Set

D. Set

128

Vo.

Synth.

Vlas.

Vo.

Synth.

Pno.

Synth.

Synth.

D. Set

D. Set

130

The key signature is B-flat major (two flats). The time signature is 4/4. The score is written in a standard musical notation style with a grand staff for each instrument.

133

136

The key signature is B-flat major (two flats). The time signature is 4/4. The score is written in a standard musical notation style with a grand staff for the piano and individual staves for the other instruments.

139

Vo. *(Soprano)*

Synth.

Vlas. *(Violoncello)*

Vo. *(Alto)*

Synth.

Pno. *(Piano)*

Synth.

Synth.

D. Set

D. Set

142

Vo. Synth. Vlas. Vo. Synth. Pno. Synth. Synth. D. Set D. Set

145

Vo.

Synth.

Vlas.

Vo.

Synth.

Pno.

Synth.

Synth.

D. Set

D. Set

148

The key signature is B-flat major (two flats). The time signature is not explicitly shown but appears to be 4/4 based on the notation.

151

Vo.

Synth.

Vlas.

Vo.

Synth.

Pno.

Synth.

Synth.

D. Set

D. Set