

♩ = 140

Square Synthesizer, SQ Lead

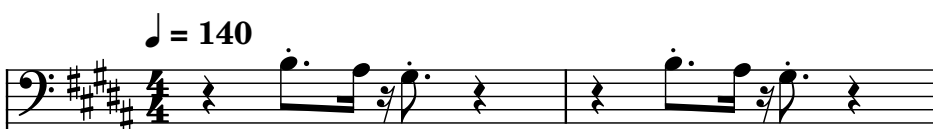

Square Synthesizer, DLY 2

Square Synthesizer, DLY 1

String Synthesizer, Deep String

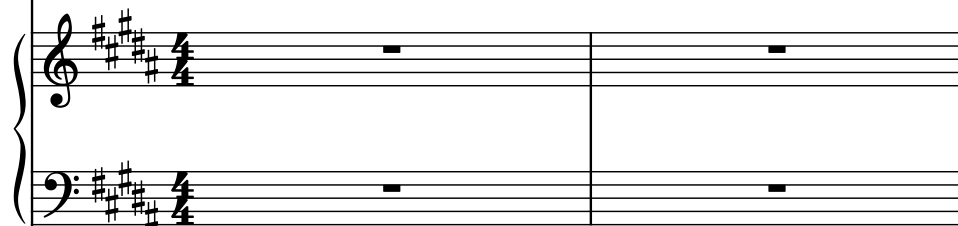

Effect Synthesizer, Bass

Drumset, Drums

String Synthesizer, High String

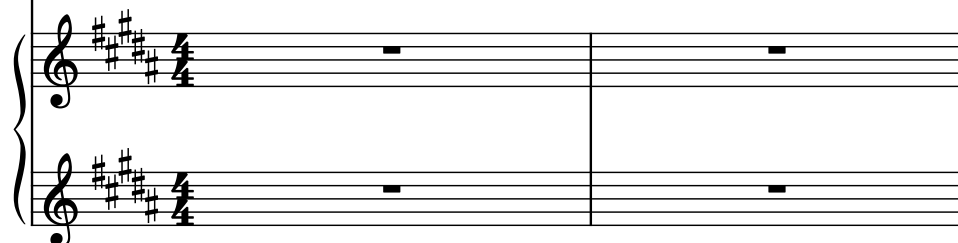

Synth.

Synth.

Synth.

Synth.

Synth.

D. Set

Synth.

3

6

The Synth. parts are arranged in three staves (top three) and two grand staves (bottom two). The top three Synth. staves are in bass clef with a key signature of three sharps (F#, C#, G#). The bottom two Synth. staves are in treble clef with the same key signature. The D. Set part is in bass clef with a key signature of three sharps.

The notation includes various rhythmic patterns, including eighth notes, quarter notes, and rests, as well as dynamic markings like  $z$  (pizzicato) and  $x$  (drum hits). The bottom two Synth. staves are empty in the first and third measures, with a whole rest in the second measure.

12

The parts are:

- Synth. (Bass): Three staves, each playing a sequence of eighth notes and quarter notes, often with grace notes.
- Synth. (Piano): A grand staff (treble and bass clef) playing sustained chords and moving lines.
- Synth. (Bass): A single staff playing a sequence of eighth notes and quarter notes.
- Synth. (Piano): A grand staff (treble and bass clef) that is mostly empty, with some sustained chords.

Synth.

Synth.

Synth.

Synth.

Synth.

D. Set

Synth.

18

18

Synth.

Synth.

Synth.

Synth.

Synth.

D. Set

Synth.

Synth.

Synth.

Synth.

Synth.

Synth.

D. Set

Synth.

24

Synth.

Synth.

Synth.

Synth.

Synth.

D. Set

Synth.

29

The tracks are:

35

Synth.

Synth.

Synth.

Synth.

Synth.

D. Set

Synth.
