

♩ = 140

Kazoo, Vocals

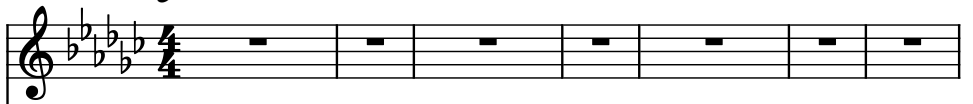

Pad Synthesizer, Keyboard I

String Synthesizer, Keyboard II

Pad Synthesizer, Keyboard III

Electric Guitar, Guitar I

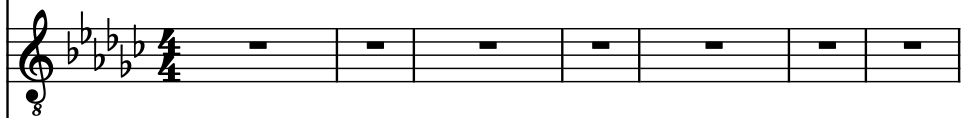

Electric Guitar

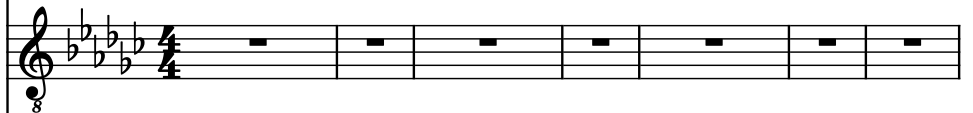

Electric Bass, Bass

Drumset, Drums

8

Kaz.

Synth.

Synth.

Synth.

El. Guit.

El. Guit.

El. B.

D. Set

8

16

Kaz.

Synth.

Synth.

Synth.

El. Guit.

El. Guit.

El. B.

D. Set

20

Kaz.

Synth.

Synth.

Synth.

El. Guit.

El. Guit.

El. B.

D. Set

20

21

22

22

Kaz.

Synth.

Synth.

Synth.

El. Guit.

El. Guit.

El. B.

D. Set

23

24

Kaz.

Synth.

Synth.

Synth.

El. Guit.

El. Guit.

El. B.

D. Set

26

- Kaz.** (Kazoo): Treble clef, key signature of three flats. Measures 26 and 27 contain whole rests.
- Synth.** (Synthesizer): Treble clef, key signature of three flats. Measure 26 contains a dotted quarter note (F4), an eighth note (G4), and a quarter note (A4). Measure 27 contains a half note (F4) and a dotted quarter note (G4).
- Synth.** (Synthesizer): Bass clef, key signature of three flats. Measures 26 and 27 contain whole rests.
- Synth.** (Synthesizer): Treble clef, key signature of three flats. Measures 26 and 27 contain whole rests.
- El. Guit.** (Electric Guitar): Treble clef, key signature of three flats. Measure 26 contains a dotted quarter note (F4), an eighth note (G4), and a quarter note (A4). Measure 27 contains a half note (F4) and a dotted quarter note (G4).
- El. Guit.** (Electric Guitar): Treble clef, key signature of three flats. Measures 26 and 27 contain whole rests.
- El. B.** (Electric Bass): Bass clef, key signature of three flats. Measures 26 and 27 contain a continuous eighth-note bass line.
- D. Set** (Drum Set): Treble clef, key signature of three flats. Measures 26 and 27 contain a continuous eighth-note bass line.

28

30

Kaz.

Synth.

Synth.

Synth.

El. Guit.

El. Guit.

El. B.

D. Set

32

Kaz.

Synth.

Synth.

Synth.

El. Guit.

El. Guit.

El. B.

D. Set

34

Kaz.

Synth.

Synth.

Synth.

El. Guit.

El. Guit.

El. B.

D. Set

36

Kaz.

Synth.

Synth.

Synth.

El. Guit.

El. Guit.

El. B.

D. Set

- Kaz.**: Treble clef, key of B-flat major. Measure 36 has a whole rest. Measures 37-39 are empty.
- Synth. (1)**: Treble clef, key of B-flat major. Measure 36 has a whole note B-flat. Measures 37-39 are empty.
- Synth. (2)**: Bass clef, key of B-flat major. Measure 36 has a whole rest. Measures 37-39 are empty.
- Synth. (3)**: Treble clef, key of B-flat major. Measure 36 has a whole rest. Measures 37-39 are empty.
- El. Guit. (1)**: Treble clef, key of B-flat major. Measures 36-39 feature a continuous eighth-note arpeggiated pattern. A measure rest of 8 is indicated at the start of measure 36.
- El. Guit. (2)**: Treble clef, key of B-flat major. Measure 36 has a whole rest. Measures 37-39 are empty.
- El. B.**: Bass clef, key of B-flat major. Measures 36-39 feature a continuous eighth-note arpeggiated pattern. A measure rest of 8 is indicated at the start of measure 36.
- D. Set**: Two staves. The top staff has a measure rest of 8 in measure 36, followed by eighth notes with 'x' marks in measures 37-39. The bottom staff has eighth notes in measures 36-39.

37

Kaz.

Synth.

Synth.

Synth.

El. Guit.

El. Guit.

El. B.

D. Set

39

Kaz.

Synth.

Synth.

Synth.

El. Guit.

El. Guit.

El. B.

D. Set

3

3

41

Kaz. Synth. Synth. Synth. El. Guit. El. Guit. El. B. D. Set

3 3 3

43

Kaz.

Synth.

Synth.

Synth.

El. Guit.

El. Guit.

El. B.

D. Set

45

Kaz.

Synth.

Synth.

Synth.

El. Guit.

El. Guit.

El. B.

D. Set

47

Kaz.

Synth.

Synth.

Synth.

El. Guit.

El. Guit.

El. B.

D. Set

49

Kaz.

Synth.

Synth.

Synth.

El. Guit.

El. Guit.

El. B.

D. Set

51

Kaz.

Synth.

Synth.

Synth.

El. Guit.

El. Guit.

El. B.

D. Set

- Measure 51:**
- Measure 52:**

53

- Kaz.** (Kazoo): Treble clef, key signature of three flats. Measure 53: quarter note G4, quarter note A4. Measure 54: quarter note B4, quarter rest.
- Synth.** (Synthesizer): Treble clef, key signature of three flats. Measure 53: quarter note G4, quarter note A4. Measure 54: half note B4.
- Synth.** (Synthesizer): Bass clef, key signature of three flats. Measure 53: whole rest. Measure 54: whole rest.
- Synth.** (Synthesizer): Treble clef, key signature of three flats. Measure 53: whole rest. Measure 54: whole rest.
- El. Guit.** (Electric Guitar): Treble clef, key signature of three flats. Measure 53: quarter note G4, quarter note A4. Measure 54: half note B4.
- El. Guit.** (Electric Guitar): Treble clef, key signature of three flats. Measure 53: whole rest. Measure 54: whole rest.
- El. B.** (Electric Bass): Bass clef, key signature of three flats. Measure 53: eighth notes G2, A2, B2, C3. Measure 54: eighth notes D2, E2, F2, G2.
- D. Set** (Drum Set): Treble clef, key signature of three flats. Measure 53: eighth notes G4, A4, B4, C5. Measure 54: eighth notes D5, E5, F5, G5.

55

Kaz.

Synth.

Synth.

Synth.

El. Guit.

El. Guit.

El. B.

D. Set

57

Kaz.

Synth.

Synth.

Synth.

El. Guit.

El. Guit.

El. B.

D. Set

59

Kaz.

Synth.

Synth.

Synth.

El. Guit.

El. Guit.

El. B.

D. Set

- Measure 59:**
- Measure 60:**

61

Kaz. Synth. Synth. Synth. El. Guit. El. Guit. El. B. D. Set

63

Kaz.

Synth.

Synth.

Synth.

El. Guit.

El. Guit.

El. B.

D. Set

65

Kaz.

Synth.

Synth.

Synth.

El. Guit.

El. Guit.

El. B.

D. Set

67

Kaz. Synth. Synth. Synth. El. Guit. El. Guit. El. B. D. Set

8 8

3 3

70

Kaz.

Synth.

Synth.

Synth.

El. Guit.

El. Guit.

El. B.

D. Set

8

3

8

72

74

Kaz. Synth. Synth. Synth. El. Guit. El. Guit. El. B. D. Set

8

3

76

Kaz. Synth. Synth. Synth. El. Guit. El. Guit. El. B. D. Set

3

3

78

Kaz.

Synth.

Synth.

Synth.

El. Guit.

El. Guit.

El. B.

D. Set

3

8

8

80

Kaz.

Synth.

Synth.

Synth.

El. Guit.

El. Guit.

El. B.

D. Set

8

8

82

Kaz.

Synth.

Synth.

Synth.

El. Guit.

El. Guit.

El. B.

D. Set

84

86

Kaz. Synth. Synth. Synth. El. Guit. El. Guit. El. B. D. Set

87

88

89

90

91

92

93

94

95

96

97

98

99

100

101

102

103

104

105

106

107

108

109

110

111

112

113

114

115

116

117

118

119

120

121

122

123

124

125

126

127

128

129

130

131

132

133

134

135

136

137

138

139

140

141

142

143

144

145

146

147

148

149

150

151

152

153

154

155

156

157

158

159

160

161

162

163

164

165

166

167

168

169

170

171

172

173

174

175

176

177

178

179

180

181

182

183

184

185

186

187

188

189

190

191

192

193

194

195

196

197

198

199

200

88

Kaz.

Synth.

Synth.

Synth.

El. Guit.

El. Guit.

El. B.

D. Set

91

- Kaz.** (Kazoo): Treble clef, key signature of three flats. Measures 91-92: G4 (quarter), A4 (quarter), B4 (quarter), C5 (half).
- Synth.** (Synthesizer): Treble clef, key signature of three flats. Measures 91-92: G4 (quarter), A4 (quarter), B4 (quarter), C5 (half).
- Synth.** (Synthesizer): Bass clef, key signature of three flats. Measures 91-92: G3 (quarter), A3 (quarter), B3 (quarter), C4 (half).
- Synth.** (Synthesizer): Treble clef, key signature of three flats. Measures 91-92: Rest.
- El. Guit.** (Electric Guitar): Treble clef, key signature of three flats. Measures 91-92: Sustained chord (G4, A4, B4, C5) with a tremolo effect.
- El. Guit.** (Electric Guitar): Treble clef, key signature of three flats. Measures 91-92: Rest.
- El. B.** (Electric Bass): Bass clef, key signature of three flats. Measures 91-92: Continuous eighth-note pattern (G3, A3, B3, C4).
- D. Set** (Drum Set): Treble clef, key signature of three flats. Measures 91-92: Continuous eighth-note pattern (G3, A3, B3, C4) with a snare drum pattern (x) on the second and fourth beats of each measure.

93

Kaz.

Synth.

Synth.

Synth.

El. Guit.

El. Guit.

El. B.

D. Set

95

The instruments and their parts are:

- Kaz.** (Kazoo): Treble clef, playing a melodic line starting on G4, moving to F4, E4, and D4.
- Synth.** (Synthesizer): Treble clef, playing a melodic line starting on G4, moving to F4, E4, and D4.
- Synth.** (Synthesizer): Treble clef, playing a melodic line starting on G4, moving to F4, E4, and D4.
- Synth.** (Synthesizer): Treble clef, playing a melodic line starting on G4, moving to F4, E4, and D4.
- El. Guit.** (Electric Guitar): Treble clef, playing a melodic line starting on G4, moving to F4, E4, and D4.
- El. Guit.** (Electric Guitar): Treble clef, playing a melodic line starting on G4, moving to F4, E4, and D4.
- El. B.** (Electric Bass): Bass clef, playing a rhythmic line of eighth notes.
- D. Set** (Drum Set): Treble clef, playing a rhythmic line of eighth notes.

97

99

- Kaz.** (Kazoo): Treble clef, key signature of three flats. Measures 99-100: G4 (quarter), A4 (quarter), B4 (quarter), C5 (half).
- Synth.** (Synthesizer): Treble clef, key signature of three flats. Measures 99-100: G4 (quarter), A4 (quarter), B4 (quarter), C5 (half).
- Synth.** (Synthesizer): Treble clef, key signature of three flats. Measures 99-100: G4 (quarter), A4 (quarter), B4 (quarter), C5 (half).
- Synth.** (Synthesizer): Treble clef, key signature of three flats. Measures 99-100: Rest.
- El. Guit.** (Electric Guitar): Treble clef, key signature of three flats. Measures 99-100: Sustained chord (G4, A4, B4, C5) with a tremolo effect, indicated by a wavy line.
- El. Guit.** (Electric Guitar): Treble clef, key signature of three flats. Measures 99-100: Rest.
- El. B.** (Electric Bass): Bass clef, key signature of three flats. Measures 99-100: Continuous eighth-note pattern (G3, A3, B3, C4).
- D. Set** (Drum Set): Treble clef, key signature of three flats. Measures 99-100: Continuous eighth-note pattern (G3, A3, B3, C4) with a snare drum pattern (x) on the second and fourth notes of each eighth note.

101

Kaz. Synth. Synth. Synth. El. Guit. El. Guit. El. B. D. Set

103

Kaz. Synth. Synth. Synth. El. Guit. El. Guit. El. B. D. Set

8 8

105

- **Kaz.** (Kazoo): Treble clef, playing a melody of half notes and quarter notes.
- **Synth.** (Synthesizer): Treble clef, playing a melody of half notes and quarter notes, mirroring the Kazoo part.
- **Synth.** (Synthesizer): Treble clef, playing a melody of half notes and quarter notes, mirroring the Kazoo part.
- **Synth.** (Synthesizer): Treble clef, playing a sustained chord (whole note) in the first measure, then a whole rest in the second measure.
- **El. Guit.** (Electric Guitar): Treble clef, playing a sequence of chords (dyads and triads) in the first measure, then a whole rest in the second measure.
- **El. Guit.** (Electric Guitar): Treble clef, playing a sustained chord (whole note) in the first measure, then a whole rest in the second measure.
- **El. B.** (Electric Bass): Bass clef, playing a continuous eighth-note pattern.

Kaz.

Synth.

Synth.

Synth.

El. Guit.

El. Guit.

El. B.

D. Set

107

Kaz. Synth. Synth. Synth. El. Guit. El. Guit. El. B. D. Set

8

109

Kaz.

Synth.

Synth.

Synth.

El. Guit.

El. Guit.

El. B.

D. Set

111

Kaz.

Synth.

Synth.

Synth.

El. Guit.

El. Guit.

El. B.

D. Set

113

Kaz.

Synth.

Synth.

Synth.

El. Guit.

El. Guit.

El. B.

D. Set

115

117

Kaz.

Synth.

Synth.

Synth.

El. Guit.

El. Guit.

El. B.

D. Set

118

Kaz.

Synth.

Synth.

Synth.

El. Guit.

El. Guit.

El. B.

D. Set

8

8

119

Kaz.

Synth.

Synth.

Synth.

El. Guit.

El. Guit.

El. B.

D. Set

- Measure 119:**
 - Kaz.: Rest
 - Synth.: Rest
 - Synth.: Rest
 - Synth.: Rest
 - El. Guit.: Rest
 - El. Guit.: Rest
 - El. B.: Quarter note (F2), Quarter note (F2), Quarter note (F2), Quarter note (F2)
 - D. Set: Quarter note (F2), Quarter note (F2), Quarter note (F2), Quarter note (F2)
- Measure 120:**
 - Kaz.: Quarter note (F2)
 - Synth.: Quarter note (F2)
 - Synth.: Quarter note (F2)
 - Synth.: Quarter note (F2)
 - El. Guit.: Quarter note (F2), Quarter note (F2), Quarter note (F2), Quarter note (F2)
 - El. Guit.: Quarter note (F2), Quarter note (F2), Quarter note (F2), Quarter note (F2)
 - El. B.: Quarter note (F2), Quarter note (F2), Quarter note (F2), Quarter note (F2)
 - D. Set: Quarter note (F2), Quarter note (F2), Quarter note (F2), Quarter note (F2)

120

Kaz.

Synth.

Synth.

Synth.

El. Guit.

El. Guit.

El. B.

D. Set

121

Kaz.

Synth.

Synth.

Synth.

El. Guit.

El. Guit.

El. B.

D. Set

122

Kaz.

Synth.

Synth.

Synth.

El. Guit.

El. Guit.

El. B.

D. Set

123

Kaz.

Synth.

Synth.

Synth.

El. Guit.

El. Guit.

El. B.

D. Set

124

Kaz.

Synth.

Synth.

Synth.

El. Guit.

El. Guit.

El. B.

D. Set

125

Kaz.

Synth.

Synth.

Synth.

El. Guit.

El. Guit.

El. B.

D. Set

126

Kaz.

Synth.

Synth.

Synth.

El. Guit.

El. Guit.

El. B.

D. Set

8

7

128

Kaz. Synth. Synth. Synth. El. Guit. El. Guit. El. B. D. Set

130

Kaz.

Synth.

Synth.

Synth.

El. Guit.

El. Guit.

El. B.

D. Set

132

Kaz.

Synth.

Synth.

Synth.

El. Guit.

El. Guit.

El. B.

D. Set

8

3

135

Kaz.

Synth.

Synth.

Synth.

El. Guit.

El. Guit.

El. B.

D. Set

8

8

138

Kaz.

Synth.

Synth.

Synth.

El. Guit.

El. Guit.

El. B.

D. Set

140

Kaz.

Synth.

Synth.

Synth.

El. Guit.

El. Guit.

El. B.

D. Set

8

3

143

Kaz.

Synth.

Synth.

Synth.

El. Guit.

El. Guit.

El. B.

D. Set

146

Kaz.

Synth.

Synth.

Synth.

El. Guit.

El. Guit.

El. B.

D. Set

148

Kaz.

Synth.

Synth.

Synth.

El. Guit.

El. Guit.

El. B.

D. Set

150

Kaz. Synth. Synth. Synth. El. Guit. El. Guit. El. B. D. Set

8 8

3

152

Kaz. Synth. Synth. Synth. El. Guit. El. Guit. El. B. D. Set

155

Kaz.

Synth.

Synth.

Synth.

El. Guit.

El. Guit.

El. B.

D. Set

157

Kaz.

Synth.

Synth.

Synth.

El. Guit.

El. Guit.

El. B.

D. Set

159

159

Kaz.

Synth.

Synth.

Synth.

El. Guit.

El. Guit.

El. B.

D. Set

8

8

161

Kaz.

Synth.

Synth.

Synth.

El. Guit.

El. Guit.

El. B.

D. Set

163

Kaz.

Synth.

Synth.

Synth.

El. Guit.

El. Guit.

El. B.

D. Set

165

- **Kaz.** (Kazoo): Treble clef, plays a half note G4, a dotted quarter note A4, an eighth note B4, and a whole rest.
- **Synth.** (Synthesizer): Treble clef, plays a half note G4, a dotted quarter note A4, an eighth note B4, and a whole rest.
- **Synth.** (Synthesizer): Treble clef, plays a half note G4, a dotted quarter note A4, an eighth note B4, and a whole rest.
- **Synth.** (Synthesizer): Treble clef, plays a whole rest.
- **El. Guit.** (Electric Guitar): Treble clef, plays a half note G4, a dotted quarter note A4, an eighth note B4, and a whole rest. A slur connects the first three notes.
- **El. Guit.** (Electric Guitar): Treble clef, plays a whole rest.
- **El. B.** (Electric Bass): Bass clef, plays a continuous eighth-note pattern: G2, A2, B2, A2, G2, A2, B2, A2, G2, A2, B2, A2, G2, A2, B2, A2.
- **D. Set** (Drum Set): Two staves. The top staff shows a sequence of eighth notes with 'x' marks above them, indicating cymbal hits. The bottom staff shows a continuous eighth-note pattern: G2, A2, B2, A2, G2, A2, B2, A2, G2, A2, B2, A2, G2, A2, B2, A2.

167

169

Kaz.

Synth.

Synth.

Synth.

El. Guit.

El. Guit.

El. B.

D. Set

171

Kaz.

Synth.

Synth.

Synth.

El. Guit.

El. Guit.

El. B.

D. Set

173

Kaz.

Synth.

Synth.

Synth.

El. Guit.

El. Guit.

El. B.

D. Set

175

Kaz. Synth. Synth. Synth. El. Guit. El. Guit. El. B. D. Set

177

Kaz.

Synth.

Synth.

Synth.

El. Guit.

El. Guit.

El. B.

D. Set

179

Kaz. Synth. Synth. Synth. El. Guit. El. Guit. El. B. D. Set

8 8

181

Kaz. Synth. Synth. Synth. El. Guit. El. Guit. El. B. D. Set

183

Kaz.

Synth.

Synth.

Synth.

El. Guit.

El. Guit.

El. B.

D. Set

185

Kaz.

Synth.

Synth.

Synth.

El. Guit.

El. Guit.

El. B.

D. Set

187

Kaz. Synth. Synth. Synth. El. Guit. El. Guit. El. B. D. Set

189

Kaz.

Synth.

Synth.

Synth.

El. Guit.

El. Guit.

El. B.

D. Set

8

8

190

Kaz.

Synth.

Synth.

Synth.

El. Guit.

El. Guit.

El. B.

D. Set