

♩ = 95

Electric Guitar, Guitar 1

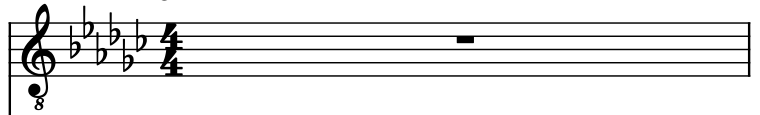

Electric Guitar

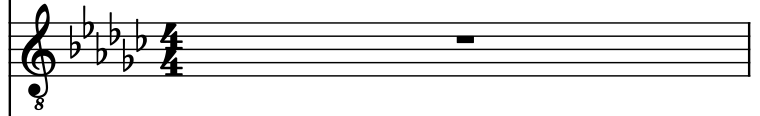

Electric Guitar, Guitar 1 support

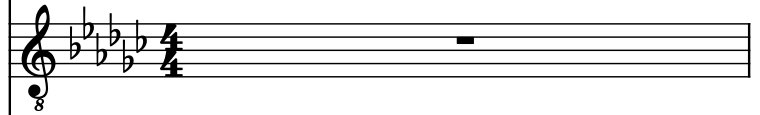

Electric Guitar

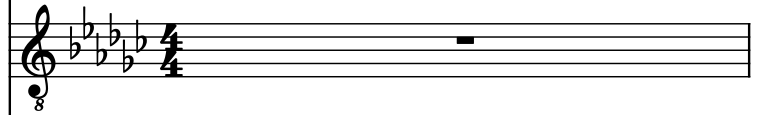

Electric Guitar, Guitar 1 Solo-Harmonic addition

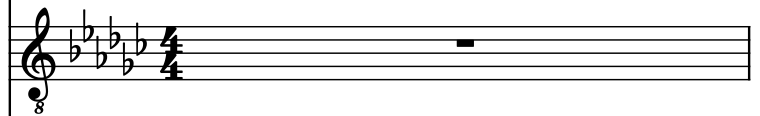

Electric Guitar

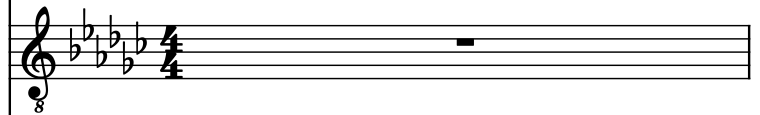

Electric Guitar, Guitar 2

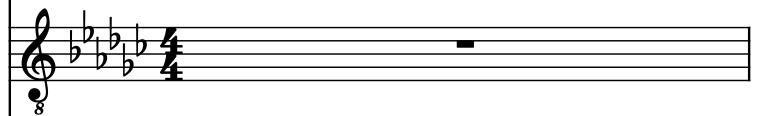

Electric Guitar

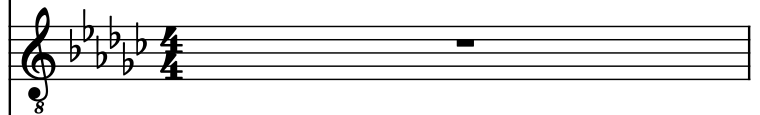

Bass Guitar, Bass

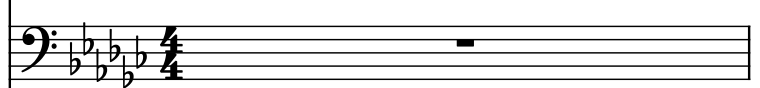

Bass Guitar

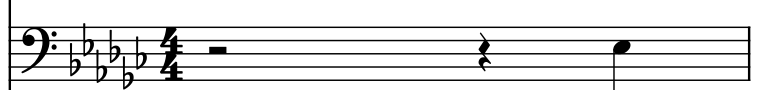

Drumset, Drums

Tenor Saxophone, Vocal lead

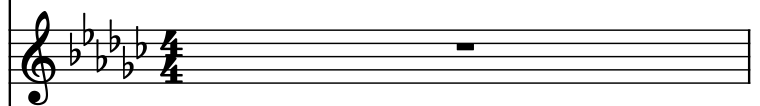

Tenor Saxophone

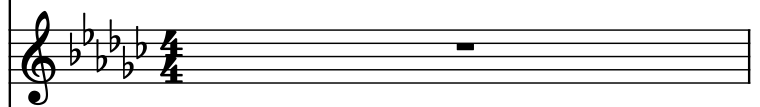

Quena, Vocal background

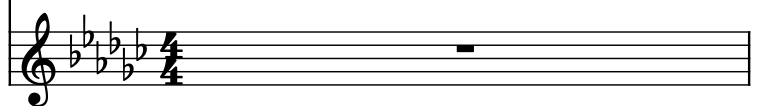

2

El. Guit.

El. Guit.

El. Guit.

El. Guit.

El. Guit.

El. Guit.

El. Guit.

El. Guit.

B. Guit.

B. Guit.

D. Set

T. Sax.

T. Sax.

Qn.

4

El. Guit.

El. Guit.

El. Guit.

El. Guit.

El. Guit.

El. Guit.

El. Guit.

El. Guit.

B. Guit.

B. Guit.

D. Set

T. Sax.

T. Sax.

Qn.

6

El. Guit.

El. Guit.

El. Guit.

El. Guit.

El. Guit.

El. Guit.

El. Guit.

El. Guit.

B. Guit.

B. Guit.

D. Set

T. Sax.

T. Sax.

Qn.

8

El. Guit.

El. Guit.

El. Guit.

El. Guit.

El. Guit.

El. Guit.

El. Guit.

El. Guit.

B. Guit.

B. Guit.

D. Set

T. Sax.

T. Sax.

Qn.

10

El. Guit.

El. Guit.

El. Guit.

El. Guit.

El. Guit.

El. Guit.

El. Guit.

El. Guit.

B. Guit.

B. Guit.

D. Set

T. Sax.

T. Sax.

Qn.

12

El. Guit. 8

El. Guit. 8

El. Guit. 8

El. Guit. 8

El. Guit. 8

El. Guit. 8

El. Guit. 8

El. Guit. 8

B. Guit. 8

B. Guit. 8

D. Set

T. Sax. #2

T. Sax.

Qn.

14

El. Guit.

El. Guit.

El. Guit.

El. Guit.

El. Guit.

El. Guit.

El. Guit.

El. Guit.

B. Guit.

B. Guit.

D. Set

T. Sax.

T. Sax.

Cb.

16

El. Guit. 8

El. Guit. 8

El. Guit. 8

El. Guit. 8

El. Guit. 8

El. Guit. 8

El. Guit. 8

El. Guit. 8

B. Guit.

B. Guit.

D. Set

T. Sax.

T. Sax.

Qn.

18

El. Guit. 8

El. Guit. 8

El. Guit. 8

El. Guit. 8

El. Guit. 8

El. Guit. 8

El. Guit. 8

El. Guit. 8

B. Guit.

B. Guit.

D. Set

T. Sax.

T. Sax.

Qn.

20

El. Guit.

El. Guit.

El. Guit.

El. Guit.

El. Guit.

El. Guit.

El. Guit.

El. Guit.

B. Guit.

B. Guit.

D. Set

T. Sax.

T. Sax.

Qn.

El. Guit. 8

El. Guit. 8

El. Guit. 8

El. Guit. 8

El. Guit. 8

El. Guit. 8

El. Guit. 8

El. Guit. 8

B. Guit.

B. Guit.

D. Set

T. Sax.

T. Sax.

Qn.

24

El. Guit.

El. Guit.

El. Guit.

El. Guit.

El. Guit.

El. Guit.

El. Guit.

El. Guit.

B. Guit.

B. Guit.

D. Set

T. Sax.

T. Sax.

Qn.

26

El. Guit.

El. Guit.

El. Guit.

El. Guit.

El. Guit.

El. Guit.

El. Guit.

El. Guit.

B. Guit.

B. Guit.

D. Set

T. Sax.

T. Sax.

Qn.

28

El. Guit.

El. Guit.

El. Guit.

El. Guit.

El. Guit.

El. Guit.

El. Guit.

El. Guit.

B. Guit.

B. Guit.

D. Set

T. Sax.

T. Sax.

Qn.

30

El. Guit.

El. Guit.

El. Guit.

El. Guit.

El. Guit.

El. Guit.

El. Guit.

El. Guit.

B. Guit.

B. Guit.

D. Set

T. Sax.

T. Sax.

Qn.

32

El. Guit.

El. Guit.

El. Guit.

El. Guit.

El. Guit.

El. Guit.

El. Guit.

El. Guit.

B. Guit.

B. Guit.

D. Set

T. Sax.

T. Sax.

Qn.

34

El. Guit. 8

El. Guit. 8

El. Guit. 8

El. Guit. 8

El. Guit. 8

El. Guit. 8

El. Guit. 8

El. Guit. 8

B. Guit.

B. Guit.

D. Set

T. Sax. #2

T. Sax.

Qn.

36

El. Guit.

El. Guit.

El. Guit.

El. Guit.

El. Guit.

El. Guit.

El. Guit.

El. Guit.

B. Guit.

B. Guit.

D. Set

T. Sax.

T. Sax.

Qn.

38

El. Guit.

El. Guit.

El. Guit.

El. Guit.

El. Guit.

El. Guit.

El. Guit.

El. Guit.

B. Guit.

B. Guit.

D. Set

T. Sax.

T. Sax.

Qn.

40

El. Guit.

El. Guit.

El. Guit.

El. Guit.

El. Guit.

El. Guit.

El. Guit.

El. Guit.

B. Guit.

B. Guit.

D. Set

T. Sax.

T. Sax.

Qn.

42

El. Guit. 8

El. Guit. 8

El. Guit. 8

El. Guit. 8

El. Guit. 8

El. Guit. 8

El. Guit. 8

El. Guit. 8

B. Guit.

B. Guit.

D. Set

T. Sax.

T. Sax.

Qn.

44

El. Guit. 8

El. Guit. 8

El. Guit. 8

El. Guit. 8

El. Guit. 8

El. Guit. 8

El. Guit. 8

El. Guit. 8

B. Guit.

B. Guit.

D. Set

T. Sax.

T. Sax.

Qn.

46

El. Guit.

El. Guit.

El. Guit.

El. Guit.

El. Guit.

El. Guit.

El. Guit.

El. Guit.

B. Guit.

B. Guit.

D. Set

T. Sax.

T. Sax.

Cb.

48

El. Guit. 8

El. Guit. 8

El. Guit. 8

El. Guit. 8

El. Guit. 8

El. Guit. 8

El. Guit. 8

El. Guit. 8

B. Guit.

B. Guit.

D. Set

T. Sax.

T. Sax.

Qn.

50

El. Guit.

El. Guit.

El. Guit.

El. Guit.

El. Guit.

El. Guit.

El. Guit.

El. Guit.

B. Guit.

B. Guit.

D. Set

T. Sax.

T. Sax.

Qn.

52

El. Guit.

El. Guit.

El. Guit.

El. Guit.

El. Guit.

El. Guit.

El. Guit.

El. Guit.

B. Guit.

B. Guit.

D. Set

T. Sax.

T. Sax.

Qn.

55

El. Guit.

El. Guit.

El. Guit.

El. Guit.

El. Guit.

El. Guit.

El. Guit.

El. Guit.

B. Guit.

B. Guit.

D. Set

T. Sax.

T. Sax.

Qn.

Pdf downloaded from www.midicities.com

60

El. Guit. 8

El. Guit. 8

El. Guit. 8

El. Guit. 8

El. Guit. 8

El. Guit. 8

El. Guit. 8

El. Guit. 8

B. Guit.

B. Guit.

D. Set

T. Sax.

T. Sax.

Qn.

61

El. Guit.

El. Guit.

El. Guit.

El. Guit.

El. Guit.

El. Guit.

El. Guit.

El. Guit.

B. Guit.

B. Guit.

D. Set

T. Sax.

T. Sax.

Qn.

62

El. Guit.

El. Guit.

El. Guit.

El. Guit.

El. Guit.

El. Guit.

El. Guit.

El. Guit.

B. Guit.

B. Guit.

D. Set

T. Sax.

T. Sax.

Qn.

63

El. Guit.

El. Guit.

El. Guit.

El. Guit.

El. Guit.

El. Guit.

El. Guit.

B. Guit.

B. Guit.

D. Set

T. Sax.

T. Sax.

Qn.

64

El. Guit. 8 3

El. Guit. 8

El. Guit. 8 3

El. Guit. 8

El. Guit. 8 3

El. Guit. 8

El. Guit. 8

El. Guit. 8

B. Guit.

B. Guit.

D. Set

T. Sax.

T. Sax.

Qn.

65

El. Guit.

El. Guit.

El. Guit.

El. Guit.

El. Guit.

El. Guit.

El. Guit.

B. Guit.

B. Guit.

D. Set

T. Sax.

T. Sax.

Qn.

66

El. Guit.

El. Guit.

El. Guit.

El. Guit.

El. Guit.

El. Guit.

El. Guit.

El. Guit.

B. Guit.

B. Guit.

D. Set

T. Sax.

T. Sax.

Qn.

68

El. Guit.

El. Guit.

El. Guit.

El. Guit.

El. Guit.

El. Guit.

El. Guit.

El. Guit.

B. Guit.

B. Guit.

D. Set

T. Sax.

T. Sax.

Qn.

70

El. Guit.

El. Guit.

El. Guit.

El. Guit.

El. Guit.

El. Guit.

El. Guit.

B. Guit.

B. Guit.

D. Set

T. Sax.

T. Sax.

Qn.

72

El. Guit.

El. Guit.

El. Guit.

El. Guit.

El. Guit.

El. Guit.

El. Guit.

El. Guit.

B. Guit.

B. Guit.

D. Set

T. Sax.

T. Sax.

Qn.

74

El. Guit.

El. Guit.

El. Guit.

El. Guit.

El. Guit.

El. Guit.

El. Guit.

El. Guit.

B. Guit.

B. Guit.

D. Set

T. Sax.

T. Sax.

Qn.

76

El. Guit.

El. Guit.

El. Guit.

El. Guit.

El. Guit.

El. Guit.

El. Guit.

El. Guit.

B. Guit.

B. Guit.

D. Set

T. Sax.

T. Sax.

Cb.

78

El. Guit.

El. Guit.

El. Guit.

El. Guit.

El. Guit.

El. Guit.

El. Guit.

El. Guit.

B. Guit.

B. Guit.

D. Set

T. Sax.

T. Sax.

Qn.

80

El. Guit.

El. Guit.

El. Guit.

El. Guit.

El. Guit.

El. Guit.

El. Guit.

El. Guit.

B. Guit.

B. Guit.

D. Set

T. Sax.

T. Sax.

Qn.

82

El. Guit.

El. Guit.

El. Guit.

El. Guit.

El. Guit.

El. Guit.

El. Guit.

El. Guit.

B. Guit.

B. Guit.

D. Set

T. Sax.

T. Sax.

Qn.

84

El. Guit. 8

El. Guit. 8

El. Guit. 8

El. Guit. 8

El. Guit. 8

El. Guit. 8

El. Guit. 8

El. Guit. 8

B. Guit. 8

B. Guit. 8

D. Set

T. Sax. 8

T. Sax. 8

Qn. 8

86

El. Guit.

El. Guit.

El. Guit.

El. Guit.

El. Guit.

El. Guit.

El. Guit.

El. Guit.

B. Guit.

B. Guit.

D. Set

T. Sax.

T. Sax.

Qn.

88

El. Guit.

El. Guit.

El. Guit.

El. Guit.

El. Guit.

El. Guit.

El. Guit.

El. Guit.

B. Guit.

B. Guit.

D. Set

T. Sax.

T. Sax.

Qn.

90

El. Guit.

El. Guit.

El. Guit.

El. Guit.

El. Guit.

El. Guit.

El. Guit.

El. Guit.

B. Guit.

B. Guit.

D. Set

T. Sax.

T. Sax.

Qn.

93

El. Guit. 8

El. Guit. 8

El. Guit. 8

El. Guit. 8

El. Guit. 8

El. Guit. 8

El. Guit. 8

El. Guit. 8

B. Guit.

B. Guit.

D. Set

T. Sax.

T. Sax.

Qn.
