

♩ = 125

6-str. Electric Bass

Fretless Electric Bass

Acoustic Guitar

Pan Flute

Violins

6-str. Electric Bass

Electric Piano

Sitar

6-str. Electric Bass

Drumset

Pad Synthesizer

String Synthesizer

Crotales

 Pdf downloaded from www.midcities.com

7

El. B.

Frtl. El. B.

Guit.

Pn. Fl.

Vlns.

El. B.

El. Pno.

Si.

El. B.

D. Set

Synth.

Synth.

Crot.

3

El. B.

Frtl. El. B.

Guit.

Pn. Fl.

Vlns.

El. B.

El. Pno.

Si.

El. B.

D. Set

Synth.

Synth.

Crot.

9

El. B.

Frtl. El. B.

Guit.

Pn. Fl.

Vlns.

El. B.

El. Pno.

Si.

El. B.

D. Set

Synth.

Synth.

Crot.

El. B. staff: Measure 9 has a complex chord with a dotted quarter note. Measure 10 has a complex chord with a dotted quarter note.

Frtl. El. B. staff: Measure 9 has a dotted quarter note. Measure 10 has a dotted quarter note.

Guit. staff: Measure 9 has a whole rest. Measure 10 has a whole rest.

Pn. Fl. staff: Measure 9 has a whole rest. Measure 10 has a whole rest.

Vlns. staff: Measure 9 has a complex chord with a dotted quarter note. Measure 10 has a complex chord with a dotted quarter note.

El. B. staff: Measure 9 has a complex chord with a dotted quarter note. Measure 10 has a complex chord with a dotted quarter note.

El. Pno. staff: Measure 9 has a whole rest. Measure 10 has a whole rest.

Si. staff: Measure 9 has a whole rest. Measure 10 has a whole rest.

El. B. staff: Measure 9 has a whole rest. Measure 10 has a whole rest.

D. Set staff: Measure 9 has a drum set pattern. Measure 10 has a drum set pattern.

Synth. staff: Measure 9 has a whole rest. Measure 10 has a whole rest.

Synth. staff: Measure 9 has a whole rest. Measure 10 has a whole rest.

Crot. staff: Measure 9 has a whole rest. Measure 10 has a whole rest.

11

El. B.

Frtl. El. B.

Guit.

Pn. Fl.

Vlns.

El. B.

El. Pno.

Si.

El. B.

D. Set

Synth.

Synth.

Crot.

5

13

El. B.

Frtrl. El. B.

Guit.

Pn. Fl.

Vlns.

El. B.

El. Pno.

Si.

El. B.

D. Set

Synth.

Synth.

Crot.

3

3

15

El. B.

Frtl. El. B.

Guit.

Pn. Fl.

Vlns.

El. B.

El. Pno.

Si.

El. B.

D. Set

Synth.

Synth.

Crot.

18

El. B.

Frtl. El. B.

Guit.

Pn. Fl.

Vlms.

El. B.

El. Pno.

Si.

El. B.

D. Set

Synth.

Synth.

Crot.

You con sid er me

Detailed description of the musical score: The score is for measures 18 and 19. Measure 18 starts with a bass clef and a key signature of one flat. The El. B. staff has a series of chords. The Frtl. El. B. staff has a single note. The Guit. staff has a whole rest. The Pn. Fl. staff has a single note. The Vlms. staff has a series of chords. The El. B. staff has a series of chords. The El. Pno. staff has a single note. The Si. staff has a single note. The El. B. staff has a single note. The D. Set staff has a series of notes. The Synth. staff has a whole rest. The Synth. staff has a whole rest. The Crot. staff has a single note. Measure 19 continues the same pattern. The vocal line (Si.) has the lyrics 'You con sid er me'.

20

El. B.

Frtl. El. B.

Guit.

Pn. Fl.

the young ap pre n tice

Vlns.

El. B.

El. Pno.

Si.

El. B.

D. Set

Synth.

Synth.

Crot.

22

El. B.

Frtl. El. B.

Guit.

Pn. Fl.

Vlns.

El. B.

El. Pno.

Si.

El. B.

D. Set

Synth.

Synth.

Crot.

caught between the Scyl

El. B. staff: Bass clef, measures 22-23. Measure 22 has a whole rest. Measure 23 has a whole note chord.

Frtl. El. B. staff: Bass clef, measures 22-23. Measure 22 has a quarter note, eighth note, and quarter note. Measure 23 has a quarter note, eighth note, and quarter note.

Guit. staff: Treble clef, measures 22-23. Measure 22 has a whole rest. Measure 23 has a whole rest.

Pn. Fl. staff: Treble clef, measures 22-23. Measure 22 has a whole rest. Measure 23 has a quarter note, eighth note, and quarter note.

Vlns. staff: Treble clef, measures 22-23. Measure 22 has a whole rest. Measure 23 has a whole rest.

El. B. staff: Bass clef, measures 22-23. Measure 22 has a whole rest. Measure 23 has a whole note chord.

El. Pno. staff: Treble clef, measures 22-23. Measure 22 has a whole rest. Measure 23 has a whole rest.

Si. staff: Treble clef, measures 22-23. Measure 22 has a quarter note, eighth note, and quarter note. Measure 23 has a quarter note, eighth note, and quarter note.

El. B. staff: Bass clef, measures 22-23. Measure 22 has a whole rest. Measure 23 has a whole note chord.

D. Set staff: Treble clef, measures 22-23. Measure 22 has a whole rest. Measure 23 has a whole rest.

Synth. staff: Treble clef, measures 22-23. Measure 22 has a whole rest. Measure 23 has a whole rest.

Synth. staff: Treble clef, measures 22-23. Measure 22 has a whole rest. Measure 23 has a whole rest.

Crot. staff: Treble clef, measures 22-23. Measure 22 has a quarter note, eighth note, and quarter note. Measure 23 has a quarter note, eighth note, and quarter note.

El. B.

Frtl. El. B.

Guit.

Pn. Fl.

la and Cha ryb dis.

Vlns.

El. B.

El. Pno.

Si.

El. B.

D. Set

Synth.

Synth.

Crot.

26

El. B.

Frtl. El. B.

Guit.

Pn. Fl.

Vlms.

El. B.

El. Pno.

Si.

El. B.

D. Set

Synth.

Synth.

Crot.

Hyp no tized by you

28

13

El. B.

Frtl. El. B.

Guit.

Pn. Fl.

if I should linger,

Vlns.

El. B.

El. Pno.

Si.

El. B.

D. Set

Synth.

Synth.

Crot.

30

El. B.

Frtl. El. B.

Guit.

Pn. Fl.

Vlms.

El. B.

El. Pno.

Si.

El. B.

D. Set

Synth.

Synth.

Crot.

star in' at the ring

32

El. B.

Frtl. El. B.

Guit.

Pn. Fl.

a round your fin ger.

Vlms.

El. B.

El. Pno.

Si.

El. B.

D. Set

Synth.

Synth.

Crot.

15

[illegible]

35

El. B.

Frtl. El. B.

Guit.

Pn. Fl.

I have on ly come here seek ing knowl

Vlms.

El. B.

El. Pno.

Si.

El. B.

D. Set

Synth.

Synth.

Crot.

37

El. B.

Frtl. El. B.

Guit.

Pn. Fl.

edge,

Vlns.

El. B.

El. Pno.

Si.

El. B.

D. Set

Synth.

Synth.

Crot.

39

19

El. B.

Frtl. El. B.

Guit.

Pn. Fl.

things they would not teach me of 3 in

Vlns.

El. B.

El. Pno.

Si.

El. B.

D. Set

Synth.

Synth.

Crot.

41

El. B.

Frtl. El. B.

Guit.

Pn. Fl.

col lege.

Vlns.

El. B.

El. Pno.

Si.

El. B.

D. Set

Synth.

Synth.

Crot.

col lege.

43

El. B.

Frtl. El. B.

Guit.

Pn. Fl.

I can see the des ti ny you

Vlns.

El. B.

El. Pno.

Si.

El. B.

D. Set

Synth.

Synth.

Crot.

43

45

El. B.

Frtl. El. B.

Guit.

Pn. Fl.

Vlms.

El. B.

El. Pno.

Si.

El. B.

D. Set

Synth.

Synth.

Crot.

sold

3

3¹ 3¹

45

46

47

El. B.

Frtl. El. B.

Guit.

Pn. Fl.

turned in to a shin ing band of

Vlns.

El. B.

El. Pno.

Si.

El. B.

D. Set

Synth.

Synth.

Crot.

49

El. B.

Frtl. El. B.

Guit.

Pn. Fl.

gold.

Vlns.

El. B.

El. Pno.

Si.

El. B.

D. Set

Synth.

Synth.

Crot.

3

gold.

8

51

25

El. B.

Frtl. El. B.

Guit.

Pn. Fl.

I'll be wrapped a round your

Vlns.

El. B.

El. Pno.

Si.

El. B.

D. Set

Synth.

Synth.

Crot.

53

El. B.

Frtl. El. B.

Guit.

Pn. Fl.

Vlns.

El. B.

El. Pno.

Si.

El. B.

D. Set

Synth.

Synth.

Crot.

fin ger.

3

55

27

El. B.

Frtl. El. B.

Guit.

Pn. Fl.

I'll be wrapped a round your

Vlns.

El. B.

El. Pno.

Si.

El. B.

D. Set

Synth.

Synth.

Crot.

Detailed description of the musical score: The score is for measures 55 and 56. Measure 55 starts with a key signature of one flat and a 4/4 time signature. The vocal line (Pn. Fl.) begins with the lyrics 'I'll be wrapped a round your'. The instrumental parts include El. B. (Electric Bass), Frtl. El. B. (Fretless Electric Bass), Guit. (Guitar), Vlns. (Violins), El. Pno. (Electric Piano), Si. (Saxophone), D. Set (Drum Set), Synth. (Synthesizer), and Crot. (Cymbal). The score features various musical notations such as notes, rests, and dynamic markings.

Pdf downloaded from www.midicities.com

59

El. B.

Frtl. El. B.

Guit.

Pn. Fl.

Vlms.

El. B.

El. Pno.

Si.

El. B.

D. Set

Synth.

Synth.

Crot.

64

31

El. B.

Frtl. El. B.

Guit.

Pn. Fl.

Vlns.

El. B.

El. Pno.

Si.

El. B.

D. Set

Synth.

Synth.

Crot.

66

El. B.

Frtl. El. B.

Guit.

Pn. Fl.

Vlns.

El. B.

El. Pno.

Si.

El. B.

D. Set

Synth.

Synth.

Crot.

69

El. B.

Frtl. El. B.

Guit.

Pn. Fl.

Meph is toph e les is not your

Vlns.

El. B.

El. Pno.

Si.

El. B.

D. Set

Synth.

Synth.

Crot.

71

El. B.

Frtl. El. B.

Guit.

Pn. Fl.

Vlns.

El. B.

El. Pno.

Si.

El. B.

D. Set

Synth.

Synth.

Crot.

name.

73

El. B.

Frtl. El. B.

Guit.

Pn. Fl.

I know what you're up to just the same.

Vlns.

El. B.

El. Pno.

Si.

El. B.

D. Set

Synth.

Synth.

Crot.

75

El. B.

Frtl. El. B.

Guit.

Pn. Fl.

Vlns.

El. B.

El. Pno.

Si.

El. B.

D. Set

Synth.

Synth.

Crot.

77

37

El. B.

Frtl. El. B.

Guit.

Pn. Fl.

I will lis ten hard to your tu

Vlns.

El. B.

El. Pno.

Si.

El. B.

D. Set

Synth.

Synth.

Crot.

79

El. B.

Frtl. El. B.

Guit.

Pn. Fl.

Vlns.

El. B.

El. Pno.

Si.

El. B.

D. Set

Synth.

Synth.

Crot.

i tion.

3

3

8

El. B.

Frtl. El. B.

Guit.

Pn. Fl.

Vlns.

El. B.

El. Pno.

Si.

El. B.

D. Set

Synth.

Synth.

Crot.

81

El. B.

Frtl. El. B.

Guit.

Pn. Fl.

Vlms.

El. B.

El. Pno.

Si.

El. B.

D. Set

Synth.

Synth.

Crot.

You will see it come to its fru i

$\text{♩} = 126$

83

El. B.

Frtl. El. B.

Guit.

Pn. Fl.

Vlms.

El. B.

El. Pno.

Si.

El. B.

D. Set

Synth.

Synth.

Crot.

tion.

8

3

3

8

8

$\text{♩} = 127$

41

85

El. B.

Frtl. El. B.

Guit.

Pn. Fl.

Vlms.

El. B.

El. Pno.

Si.

El. B.

D. Set

Synth.

Synth.

Crot.

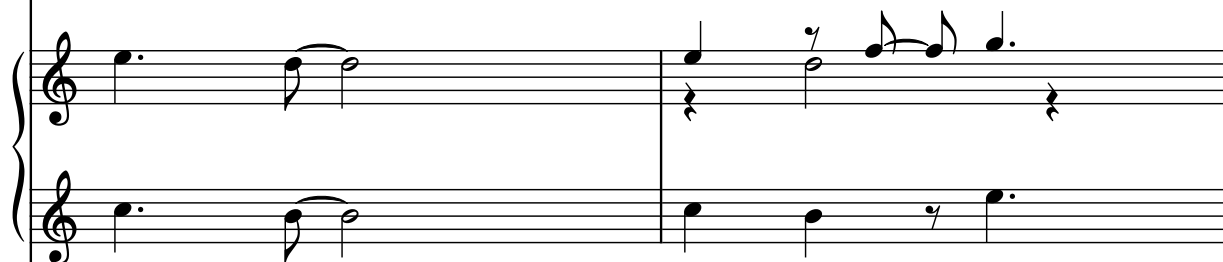
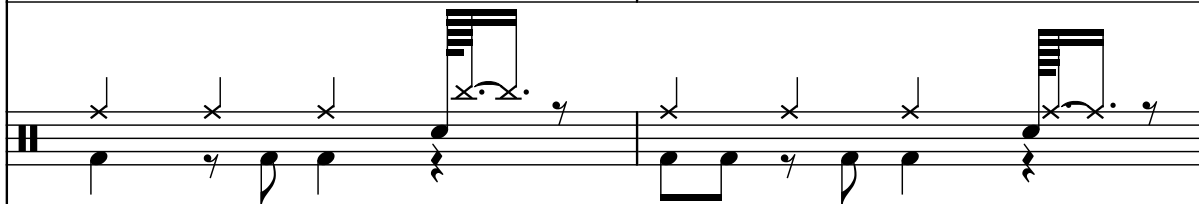
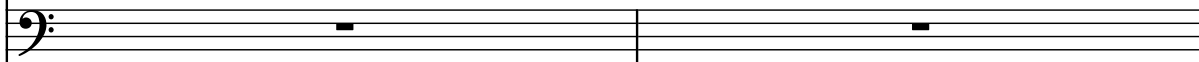
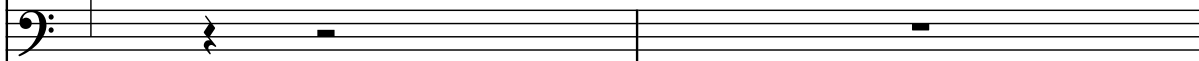
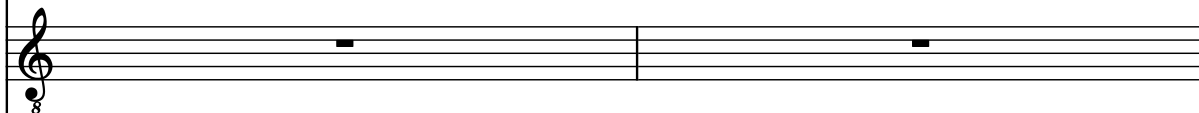
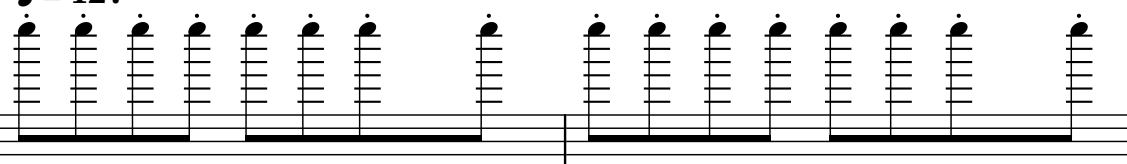

87

El. B.

Frtl. El. B.

Guit.

Pn. Fl.

Vlns.

El. B.

El. Pno.

Si.

El. B.

D. Set

Synth.

Synth.

Crot.

fin ger.

3

89 43

El. B.

Frtl. El. B.

Guit.

Pn. Fl.

I'll be wrapped a round your

Vlns.

El. B.

El. Pno.

Si.

El. B.

D. Set

Synth.

Synth.

Crot.

fin ger.

93

El. B.

Frtl. El. B.

Guit.

Pn. Fl.

Vlns.

El. B.

El. Pno.

Si.

El. B.

D. Set

Synth.

Synth.

Crot.

94

Pdf downloaded from www.midicities.com

98 47

El. B.

Frtl. El. B.

Guit.

Pn. Fl.

Vlms.

El. B.

El. Pno.

Si.

El. B.

D. Set

Synth.

Synth.

Crot.

100

El. B.

Frtrl. El. B.

Guit.

Pn. Fl.

Vlns.

El. B.

El. Pno.

Si.

El. B.

D. Set

Synth.

Synth.

Crot.

3

102

El. B.

Frtl. El. B.

Guit.

Pn. Fl.

Vlms.

El. B.

El. Pno.

Si.

El. B.

D. Set

Synth.

Synth.

Crot.

Dev il and the deep blue sea be hind

Pdf downloaded from www.midicities.com

107

El. B.

Frtl. El. B.

Guit.

Pn. Fl.

van ish in the air, you'll nev er find

Vlns.

El. B.

El. Pno.

Si.

El. B.

D. Set

Synth.

Synth.

Crot.

109

El. B.

Frtl. El. B.

Guit.

Pn. Fl.

me.

Vlms.

El. B.

El. Pno.

Si.

El. B.

D. Set

Synth.

Synth.

Crot.

111

El. B.

Frtl. El. B.

Guit.

Pn. Fl.

I will turn your face to al a bas

Vlns.

El. B.

El. Pno.

Si.

El. B.

D. Set

Synth.

Synth.

Crot.

113

El. B.

Frtl. El. B.

Guit.

Pn. Fl.

ter,

Vlins.

El. B.

El. Pno.

Si.

El. B.

D. Set

Synth.

Synth.

Crot.

115

El. B.

Frtl. El. B.

Guit.

Pn. Fl.

then you'll find your ser vant is your mas

Vlins.

El. B.

El. Pno.

Si.

El. B.

D. Set

Synth.

Synth.

Crot.

117

El. B.

Frtl. El. B.

Guit.

Pn. Fl.

3 ter.

Oh,

Vlins.

El. B.

El. Pno.

Si.

El. B.

D. Set

Synth.

Synth.

Crot.

119

El. B.

Frtl. El. B.

Guit.

Pn. Fl.
you'll be wrapped

Vlins.

El. B.

El. Pno.

Si.

El. B.

D. Set

Synth.

Synth.

Crot.

120

El. B.

Frtl. El. B.

Guit.

Pn. Fl.

Vlms.

El. B.

El. Pno.

Si.

El. B.

D. Set

Synth.

Synth.

Crot.

a round my fin ger.

122

El. B.

Frtl. El. B.

Guit.

Pn. Fl.

Vlins.

El. B.

El. Pno.

Si.

El. B.

D. Set

Synth.

Synth.

Crot.

You'll be wrapped

El. B.

Frtl. El. B.

Guit.

Pn. Fl.

Vlins.

El. B.

El. Pno.

Si.

El. B.

D. Set

Synth.

Synth.

Crot.

a round my

125

El. B.

Frtl. El. B.

Guit.

Pn. Fl.

Vlins.

El. B.

El. Pno.

Si.

El. B.

D. Set

Synth.

Synth.

Crot.

fin

ger.

El. B.

Frtl. El. B.

Guit.

Pn. Fl.

Vlins.

El. B.

El. Pno.

Si.

El. B.

D. Set

Synth.

Synth.

Crot.

127

El. B.

Frtl. El. B.

Guit.

Pn. Fl.

You'll be wrapped

Vlns.

El. B.

El. Pno.

Si.

El. B.

D. Set

Synth.

Synth.

Crot.

128

El. B.

Frtl. El. B.

Guit.

Pn. Fl.

Vlns.

El. B.

El. Pno.

Si.

El. B.

D. Set

Synth.

Synth.

Crot.

a round my

129

El. B.

Frtl. El. B.

Guit.

Pn. Fl.

Vlins.

El. B.

El. Pno.

Si.

El. B.

D. Set

Synth.

Synth.

Crot.

fin

ger,

130

El. B.

Frtl. El. B.

Guit.

Pn. Fl.

go.

Vlns.

El. B.

El. Pno.

Si.

El. B.

D. Set

Synth.

Synth.

Crot.

go.

132

El. B.

Frtl. El. B.

Guit.

Pn. Fl.

Vlms.

El. B.

El. Pno.

Si.

El. B.

D. Set

Synth.

Synth.

Crot.

134

El. B.

Frtl. El. B.

Guit.

Pn. Fl.

Vlms.

El. B.

El. Pno.

Si.

El. B.

D. Set

Synth.

Synth.

Crt.

136

69

El. B.

Frtl. El. B.

Guit.

Pn. Fl.

Vlns.

El. B.

El. Pno.

Si.

El. B.

D. Set

Synth.

Synth.

Crot.

138

El. B.

Frtl. El. B.

Guit.

Pn. Fl.

Vlns.

El. B.

El. Pno.

Si.

El. B.

D. Set

Synth.

Synth.

Crot.

140

71

El. B.

Frtl. El. B.

Guit.

Pn. Fl.

Vlms.

El. B.

El. Pno.

Si.

El. B.

D. Set

Synth.

Synth.

Crot.

142

El. B.

Frtl. El. B.

Guit.

Pn. Fl.

Vlns.

El. B.

El. Pno.

Si.

El. B.

D. Set

Synth.

Synth.

Crot.

144

El. B.

Frtl. El. B.

Guit.

Pn. Fl.

Vlms.

El. B.

El. Pno.

Si.

El. B.

D. Set

Synth.

Synth.

Crot.

145

El. B.

Frtl. El. B.

Guit.

Pn. Fl.

Vlns.

El. B.

3

El. Pno.

Si.

El. B.

D. Set

Synth.

Synth.

Crot.

147

El. B.

Frtl. El. B.

Guit.

Pn. Fl.

Vlns.

El. B.

El. Pno.

Si.

El. B.

D. Set

Synth.

Synth.

Crot.

149

El. B.

Frtl. El. B.

Guit.

Pn. Fl.

Vlms.

El. B.

El. Pno.

Si.

El. B.

D. Set

Synth.

Synth.

Crot.

151

El. B.

Frtl. El. B.

Guit.

Pn. Fl.

Vlns.

El. B.

El. Pno.

Si.

El. B.

D. Set

Synth.

Synth.

Crot.

$\text{♩} = 123$ $\text{♩} = 120$ $\text{♩} = 117$ $\text{♩} = 111$

77

 Pdf downloaded from www.midicities.com